Home

TELEPHONE 383-4111
CLASSIFIED 386-2121

The Daily Colonist.

Sunny, high 4
Weather Details on Page 2

Vancouver Island's leading newspaper since 1858

No. 281 — 119th Year | VICTORIA, BRITISH COLUMBIA, FRIDAY, NOVEMBER 18, 1977 | 15c Daily, 30c Sunday

500 FUND

Thanks in black and white

They're here in black and white.

They're letters of appreciation sent to this newspaper from families who were helped by the Colonist 500 Fund last Christmas. Letters like these:

"I wish to thank the Colonist 500 fund and all the people who contributed for your gift. I can't say how very much my children and I appreciated your kindness. It really made the worry of Christmas much, much less. God bless all of you."

This is one to the Colonist publisher:

"My thanks go to you and to the hundreds of people who contributed to the Colonist fund. Receiving the cheque was a wonderful surprise and unexpected, and the money made it possible to buy many things which would have been out of the question. Perhaps this has meant more to me because Christmas has been rather a sad time to me for the last few years, having lost my mother. Thank you again."

These people were among 500 families who received cheques last Christmas from the 500 fund, which is supported annually by people throughout Greater Victoria. The Colonist meets all administrative costs of the fund-raiser for needy families, and names of families to be aided are supplied by the Christmas Bureau. The fund is open again now.

Donations may be made through the Victoria Press office at 2621 Douglas or by mail to postal code V8W 2N4.

In addition, Avis Rent-a-Car, at 638 Humboldt and 1420 Quadra, at Quadra and Pandora, are receiving donations.

Seventeen real estate offices throughout Greater Victoria are prepared to accept donations to the fund. They are:

Bayshore Realty Ltd., 1006 Fort; Charman Pacific Realty Ltd., 608 Broughton; Boorman Investment Co. Ltd., 612 Fort; Homefinders Wall and Redekop Realty Ltd., 3440 Douglas; Newstead Realty Ltd., 1637 Fort; D. F. H. Real Estate Ltd., 1559 McKenzie Ave.; Victoria Realty Ltd., 3477 Saanich Road; A. E. LePage Western Ltd., 1391 Hillside; Royal Trust Corp. of Canada, 4082 Shelbourne; J. H. Whittome and Co., Ltd., 1111 Blanshard; L. E. Kirk Mayfair Realty Ltd., Mayfair Mall; National Trust Company, Hillside Mall; Whyte and Gower Oak Bay Properties Ltd., Oak Bay; Sidney Realty Ltd., 2348 Beacon Ave., Sidney; Canada Trust Co., 714 Goldstream Ave., Swinerton, Stewart Clark Ltd., 1318 Blanshard, and P. R. Brown and Sons Ltd., 762 Fort.

Last year more than $49,000 was raised which resulted in $98 being sent to 500 needy families.

The first list of donations for the 1977 fund appears on Page 2.

Cabinet ministers quit, Syria leads opposition

Sadat visit: Arab howls rising

Colonist Wire Services

Egypt announced late Thursday that President Anwar Sadat will arrive in Israel on Saturday night for a two-day visit and issued an indirect appeal to other Arab countries not to misunderstand his motives.

The announcement said Sadat has agreed to visit Jerusalem as a result of a message from U.S. President Carter which accompanied an Israeli government's invitation.

The announcement came amid strong opposition from much of the Arab world and the resignations of Sadat's foreign minister and his successor for a day.

Earlier in the day, Israeli Prime Minister Menahem Begin also announced the date for Sadat's 36-hour visit, adding that a planeload of Egyptian officials would arrive in Israel today to begin preparations.

Officials in Cairo said Sadat would be accompanied by more than 40 Egyptian officials.

Begin had to cancel a three-day visit to Britain, scheduled to start Sunday, in order to receive Sadat. The Israeli prime minister was to confer with his British counterpart, James Callaghan.

In London, the British government said Begin was in touch with Callaghan and "they have agreed ... to postpone" Begin's London trip.

Israeli officials said Begin has telephoned Carter to thank him for the U.S. role in helping to convey the Israeli invitation to Cairo.

They said the Israeli leader also has cabled his thanks to Romanian President Nicolae Ceausescu. Begin's aides told reporters that the idea of inviting Sadat to Jerusalem came up when Begin visited Bucharest late in August.

Shortly after Begin's announcement, Syria called on all Arab countries to oppose Sadat's initiative.

In a toughly-worded statement shortly after bombs exploded near the Egyptian embassy in Damascus, Syrian President Hafez Assad said he strongly disapproves of the visit.

"Of course I cannot force President Sadat not to go to Israel but I feel this visit is very dangerous to the Arab cause," he said.

Libya said it would withdraw recognition of the Egyp-

Page 2 — Sadat

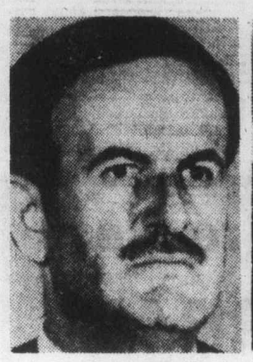

Syria's Assad
. . . 'very dangerous'

Egypt's Fahmi
. . . resigns post

—AP

Jerusalem window display of Egyptian flags draws crowd

'Don't vote for me'

Salt Spring Island regional board candidate Robert Aston is appealing to people not to vote for him Saturday.

Aston, head of the local Social Credit party organization, says he wants to withdraw as a candidate because of the running feud between Municipal Affairs Minister Hugh Curtis and Capital Region Board chairman James Campbell.

The most recent episode in the battle, with Campbell accusing Curtis of "betraying the people" over the Islands Trust, has caused Aston concern.

"I simply don't wish to be part of something that will reflect upon our MLA," Aston said.

"I am a staunch supporter of the party, and I recognize that the legislation which passes control of land use to the Islands Trust is now law."

Aston said he is also bothered about the wording of a referendum on land control to be put to islanders on Saturday's ballot. The referendum is in fact an opinion poll to find out if voters want the region or the trust to look after zoning and subdivision regulations.

"I feel the wording of the referendum is biased," he commented.

"I feel that to avoid conflict I should extricate myself as fast as I can from the election."

Aston's decision, however, came too late for him to withdraw officially from the race. "I can only appeal to people not to vote for me," he said.

CANADA RANKS 4TH IN TAX MAN'S TAKE

LONDON (AP) — A royal commission which has taken a look at income tax rates around the world said Thursday that Britons do not have it so bad after all.

The Swedes and West Germans pay the most taxes. The Swedes lose 34.4 per cent of their income in direct taxes and social security payments to top the international table, while the West Germans come second paying 27.8 per cent.

Canada ranks fourth after Britain.

Among other leading countries, the report by the royal commission on the distribution of income and wealth shows the tax take — not including sales taxes and taking into account allowed deductions — is:

- 21.5 per cent in Britain
- 20.1 per cent in Canada
- 19.8 per cent in France
- 19.3 per cent in the United States

The Japanese are lucky — their tax man takes only 10.8 per cent.

Tax leaks, mail peeks, tabs on mandarins

Big probe date set as disclosures come thick, fast

OTTAWA (CP) — The RCMP, under fire for weeks over revelations of illicit actions, Thursday was launched into an investigation into disclosures of leaks of confidential income tax information.

That announcement came on the heels of a new revelation that the federal force has been illegally intercepting mail for more than 40 years without the knowledge of post office headquarters in Ottawa.

There also were these new developments inside and outside the Commons concerning covert activities of the RCMP:

- Solicitor-General Francis Fox said that as far as he knows RCMP documents burned by the force last spring had nothing to do with any illegal activities.
- Conservative Tom Cossitt charged that the RCMP has been monitoring the activities of senior civil servants suspected of having espionage connections with representatives of communist governments.
- The opposition charged that former solicitor-general Warren Allmand smeared the federal force in a remark to reporters in Montreal Wednesday when he said it withheld information from and other ministers.

Meanwhile, the McDonald royal commission which will investigate illegalities by the RCMP announced it will begin inquiries Dec. 5.

Revenue Minister Joe Guay told the Commons he ordered immediate tightening of tax department security and an investigation after two Toronto broadcasters said they were given detailed tax information on four people — including Opposition leader Joe Clark—by an informant.

The broadcasters, Charles Templeton and Pierre Berton, said in a copyright program on Toronto radio station CKEY that their informant, neither a tax department official nor a policeman, got most of the information by telephone.

Clark's accountants later confirmed that information provided by the informant was identical to that on the Opposition leader's 1976 income tax return.

"What offends me is not so much that my file is available but that your file and everybody else's file could be available," Clark told reporters.

Tax information is, by law, confidential, and Guay said anyone gathering secret tax files is subject to a fine of about $1,000 and perhaps a prison term.

Postmaster-General Jean-Jacques Blais said outside the Commons it appeared the post office "had lost control" of traditional co-operation with the RCMP because mail had been intercepted unnoticed by Ottawa from the 1930s to 1976.

District post office officials had individually agreed to

Page 2 — Tax leaks

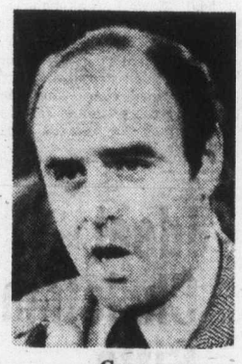

Guay
. . . orders investigation

Blais
. . . office 'lost control'

Oil port probers stop in Sooke, but not Victoria

The Thompson oil port inquiry will hold a public hearing in Sooke on Nov. 25 and 26, Vancouver lawyer Andrew Thompson, head of the inquiry, said Thursday.

Formal hearings were indefinitely postponed last week because the inquiry had used up most of its $1.4 million budget and because of the lack of a serious port proposal from Kitimat Pipe Line Ltd.

Ottawa announced last week that formal hearings would be suspended, but that Thompson would meet informally with public interest groups until Dec. 31.

Public hearings planned for Victoria this week will not be held.

Thompson said "summing-up" hearings would probably be held in the second or third week of December to give participants a chance to make final submissions before he reports his findings on the impact of a West Coast oil port to the federal government.

Thompson was told last week by Ottawa to prepare a report by April.

When formal hearings were suspended last week, the inquiry had yet to finish one-third of its proposed investigation into the impact of a port.

Inside

Rhodesian moderates back Anglo-U.S. plan —Page 3

We're not awful, say collectors —Page 7

Groups divided on Blenkinsop —Page 45

	Page
Background	5
Bridge	55
Classified	54-66
Comics	44
Crossword	56
Editorials	4
Entertainment	22-24
Family	49-53
Finance	6, 7
Marine Calendar	12
Names in the News	34
Provincial Court	45
Sports	16-18, 20, 25, 26
Your Good Health	53

Ten held for Korean blast

SEOUL (UPI) — Prosecutors Friday arrested 10 persons, including four railroad officials, in connection with last week's explosion of 30 tons of dynamite at Iri station which killed at least 59 people and injured more than 1,300.

Those arrested included Shin Hyon-Ki, president of Korea Explosive Co., the maker of the dynamite, and five other officials of the firm based in Inchon, about 25 miles west of Seoul.

Four railroad officials in Inchon and Iri, about 125 miles south of Seoul, where the explosion took place Nov. 11, were also arrested.

Police earlier arrested Shin Mu-Il, 36, an employee of the dynamite manufacturing firm, for negligence in causing the blast, worst of its kind in Korean history. If convicted, Shin can draw a prison term of more than five years.

Prosecutors said Korea Explosive Co. seriously violated a law governing firearms and explosive materials, resulting in the disaster.

The explosives were contained in cardboard boxes instead of wooden containers as specified by law, prosecutors said.

The four railroad officials were also charged with taking bribes to give priority to certain cargo for speedy transportation, thereby stalling the rail car carrying the dynamite for about 34 hours.

GWTW rated No. 1 in U.S.

WASHINGTON (UPI) — The American Film Institute, with President Carter and an array of movie stars in attendance, named Gone With the Wind Thursday night as the greatest motion picture in U.S. film-making history.

Picked as the next two best films were Citizen Kane, the 1941 story starring Orson Welles in the role of a newspaper magnate, and Casablanca, the 1942 story of intrigue and wartime romance starring Humphrey Bogart and Ingrid Bergman.

Bandage and sausage end of two-dog night

UMTATA, South Africa (UPI) — Prince Tyali, a skeptical Umtata businessman, was not convinced his two Alsatian watch dogs were up to the task and decided to stage a burglary on their first night on the job to test their efficiency.

Late at night, Tyali went back to his shop and gingerly opened the back door.

"I was immediately attacked by my dogs. It happened so fast I was bitten before I could call their names," he said, pointing to his bandaged leg.

"My initial thoughts were to get rid of them, but I later realized they were just doing their job — painfully well." The dogs were given some spicey Italian sausage as a reward.

Sadat makes historic visit to Israel Saturday

tian government if Sadat went to Jerusalem.

In a statement made public Thursday by the official Libyan news agency Jana, Libya said it also would demand the expulsion of Egypt from the Arab League as well as an Arab boycott against Egypt.

Jana said Libya has sent an envoy to Sadat "to warn him that this action constitutes insolence to the historic stands and sacrifices of the Arab nation in its lengthy struggle against Zionism." It did not say when the envoy was sent to Cairo.

An Egyptian government spokesman said that "the trip, since it comes after the October (1973 Israeli-Arab) war in which the Arabs regained their pride, is not governed by the spirit of defeat and should not be misunderstood since it aims at a global settlement of the Arab cause."

The remark by the unnamed spokesman was broadcast by Cairo Radio as well as reported by the Egypt's official Middle East News Agency.

Cairo Radio said Sadat would address the Knesset (Israeli parliament) and pray "with the Palestinian people" at a mosque in Jerusalem.

The radio added that Sadat had scheduled an emergency session of the Egyptian People's Assembly (parliament) to convene when he returned from Israel.

The visit will mark the first time that an Arab Leader has set foot on Israeli soil since the Jewish state was formed in 1948, and was greeted in

From Page 1

Egypt by the resignation of Foreign Minister Ismail Fahmi. Only hours after Sadat had named deputy minister Mohammed Riad to succeed Fahmi, Riad too resigned.

Butros Chali — a Coptic Christian with an Italian wife of Jewish descent — was named acting foreign minister.

Sadat had said last week that he would go to Israel to explain the Arab cause but not as a spokesman for the Arab world. He said he spoke for two-thirds of the Arab world — Egypt and Sudan.

In an apparent effort to gain other Arab leaders' support, Sadat has promised not to sign a separate agreement with Israel.

The Egyptian spokesman quoted by Cairo Radio late Thursday said: "The historic responsibilities of Arab leaders today require them to work for peace in the region so long as it is based on justice and aims at liberation of Arab territories occupied by Israel after 1967 and the restoration of Palestinian rights. Sadat is shouldering his responsibilities."

In Beirut, Lebanon, where the Palestine Liberation Organization has its headquarters, Fatah — the largest Palestinian guerrilla faction within the PLO — called on Sadat to cancel his forthcoming visit.

A statement issued by the Fatah central committee said the faction "rejects this visit, which is considered a serious turning point and a gain for the designs of world Zionism and its imperialist allies, headed by the United States."

The statement added: "While believing in the historic role of the people of Egypt, its great army and big sacrifices for the sake of Palestine and the Arab nation, Fatah calls on President Sadat to go back on this step. . ."

Fatah is led by Yassar Arafat, who is also chairman of the PLO. The Marxist Democratic Front for the Liberation of Palestine (DFLP) — second in size to Fatah among Palestinian guerrilla groups — deplored the visit and called on the "Palestinian masses in (Israeli) occupied territories to observe a general strike and stage a protest demonstration."

A DFLP statement said the strike would begin today.

A general strike also will be declared at all Palestinian refugee camps in Lebanon and other parts of the Arab world in protest against the "treacherous step followed by Anwar Sadat and his total surrender to the conditions of the Israeli enemy."

Leftist Lebanese political parties have called for a general strike and demonstrations Saturday.

"He asked what time he should come so as not to desecrate the Jewish Sabbath," Begin said later in a radio interview. Jewish observances forbid travel on the Sabbath.

Begin said a special Egyptian plane was to arrive in Israel today direct from Cairo bringing the head of Sadat's office and dozens of Egyptian officials.

"They will be received here as guests," he said. "They will be bringing the music of the Egyptian national anthem and also Egyptian flags.

"These are very welcome presents."

Begin said the date for Sadat's visit was set last Wednesday, and the final agreement came in an exchange of letters between Jerusalem and Cairo through U.S. diplomats in Israel and Egypt.

Observers said the boldness of the visit, which Sadat describes as a "sacred duty," reflects how badly he wants peace so he might shift his attention to Egypt's acute economic problems.

For the Israelis, the visit falls just short of answering their 30-year quest for Arab recognition.

"But the psychological impact of this on the Arab world . . .," said an Israeli foreign ministry official, pausing to search for words, ". . . the psychological impact will be immense."

A pro-Syrian Lebanese guerilla group said in Beirut that it would support any popular uprising in Egypt against Sadat's government.

The Damascus-based Saiqa organization said Sadat now must be considered as a spy because he is going to the "enemy" to meet their leaders.

"We are with the Egyptian army and people in any movement against that (Sadat's) regime," a Saiqa statement said.

Elsewhere in the Arab world, newspapers in Kuwait denounced Sadat's visit but Sudan, with which Egypt has plans for eventual union, gave its qualified support.

In Moscow, the official Soviet news agency Tass said Sadat's visit "ignored the numerous protests in the Arab world." Earlier this week, official Soviet commentaries made clear the Kremlin's disapproval of Sadat's move.

Begin said the Egyptian president will stay at the King David Hotel overlooking the walled Arab section of Jerusalem which the Israelis captured in 1967.

Begin said arrangements have been made for Sadat to visit the Al-Aqsa mosque, one of the Moslem religion's holiest shrines, on Sunday.

"After he prays there, I want Mr. Sadat to come with me to Yad Vashem. I will suggest it to him Saturday night," Begin said. Yad Vashem is a monument to the six million Jews killed by the Nazis.

On Sunday afternoon, Sadat will address the Israeli parliament.

"He will make his speech and when he finishes I shall speak," Begin said. "We don't know yet in what language. If he speaks Arabic, then I'll speak Hebrew. If he speaks English so will I.

"After this we are planning a banquet. But this has not been decided on and depends on what our guest will want. We'll first listen to what our guest will have to say and we shall answer and I hope this will open a serious negotiation for Middle East peace."

Begin said that if Sadat offered Israel an acceptable peace treaty he would sign it. But he denied he is trying to drive a wedge between Egypt and other Arab states.

Begin said he hoped he would receive a return invitation to Cairo. "I would certainly go to Cairo and address the Egyptian parliament."

He said Sadat was coming to Israel without prior conditions. "We'll both express our attitudes. And we shall have a considerable difference of opinion. "But we shall start talking about peace."

Begin said Israel still wants a general peace conference at Geneva.

The news that Sadat had accepted Israel's invitation astonished diplomats and was greeted with exhilaration by ordinary Israelis.

A typical Israeli comment came from housewife Liora Siton, 32, who said: "Now Mr. Sadat can see us for himself and know we are not the monsters of the Middle East."

Both Begin and Sadat have warned against expecting any dramatic shift in basic attitudes as a result of the visit. Sadat has said he simply wants to put the Arab view before the Israeli parliament, and in Damascus had tried to assure the Syrians he had no plans for a separate peace with Israel.

Israeli officials expect Sadat to restate Arab demands for a Palestinian state and for an Israeli withdrawal from captured Arab territory.

The leader of the five-man Communist party in the Knesset, Meir Wilner, said his would probably be the only group to vote for Sadat's proposals.

Plane crashes into home

VANCOUVER, Wash. (AP) — A twin-engined plane crashed into a home and burst into flames Saturday, killing a woman in the kitchen and three people aboard the aircraft, police said. Six other occupants of the house escaped safely before the two-storey building was destroyed by fire, said Fire Chief Otto Jensen.

Building falls, workers die

SPARTANBURG, S.C. (UPI) — Rescue workers pulled the bodies of five construction workers from the wreckage of an abandoned office building that collapsed as it was being readied for demolition in downtown Spartanburg Saturday.

Tax leaks, mail peeks

turn mail over to the RCMP in the interests of national security, he said.

Blais said he learned of the offences Wednesday following an internal investigation but did not release the information because opposition MPs had not questioned him.

He said he has advised Justice Minister Ron Basford of the offences and will turn over the matter to the royal commission of inquiry now investigating the RCMP.

The postmaster-general told reporters district officials had acted beyond their limits and that he was satisfied the interceptions dealt only with matters of national security.

The royal commission, headed by Mr. Justice David McDonald of the Alberta Supreme Court, will begin public hearings in Montreal Dec. 6 and Ottawa Dec. 13, it was announced Thursday.

The opposition has been demanding the government broaden the commission's mandate to include ministerial responsibility for RCMP actions.

In the Commons, Clark and others demanded that Allmand, now consumer and corporate affairs minister, be allowed to make a statement explaining his remark so the names of RCMP officers can be cleared.

Speaker James Jerome said he would rule today on whether it is possible for Allmand, solicitor-general from

From Page 1

1972 until 1976, to make a statement.

Walter Baker, Conservative House leader, said if what Allmand said was true heads should roll in the RCMP. James McGrath (PC—St. John's East) said if Allmand was not telling the truth he should resign.

Cossitt siad Operation Featherbed, a top secret security service file, holds espionage records kept since at least 1968 when the government of Prime Minister Trudeau came to power.

Fox has confirmed the existence of Operation Featherbed, but has refused to disclose details, citing "extremely sensitive" information affecting national security.

Trudeau told the Commons Tuesday he had never heard of the file but Cossitt says there is a discrepancy between the prime minister's statement and Fox's confirmation of the existence of the file.

Fox refused comment to waiting reporters for the second consecutive day, saying only he stood by his earlier statement. Wednesday, he left the Commons by a rear door.

And, the solicitor-general told Ed Broadbent, leader of the New Democratic Party, that the destroyed RCMP files contained no information about the security service.

The files included no information on illegal activities or anything that would be useful to either the Quebec or federal commission of inquiries into RCMP activities, he said.

A high ranking RCMP superintendant in Montreal said Wednesday he couldn't be sure the destroyed files didn't contain any evidence concerning illegal RCMP activities.

The superintendant also said many of the destroyed documents were no more than five years old. Opposition MPs said Fox had left the impression last spring that the files were much older.

Gas hits rescuers in Korean mine

SEOUL (UPI) — Seven men searching for three miners missing in South Korea's largest coal mine were themselves trapped several hundred feet underground Thursday night after being exposed to heat and inhaling toxic gas, police said today.

Police said the seven were among a group of 104 rescuers who were searching for three miners missing since Wednesday in a fire at the Changsung coal mine, about 75 miles southeast of Seoul.

When the rescue team was about 1,000 feet below the surface Thursday night, a sudden wave of toxic gas enveloped them, causing many to faint or vomit, police said.

Ninety-seven men managed to escape but seven were stranded, police said. Some were overcome by toxic gas and were in serious condition.

Rescue efforts were stopped soon after the incident, police said. The rescue work resumed early this morning.

A fire, caused by an electrical short circuit, hit the coal mine early Wednesday morning, trapping about 280 miners about 1,200 feet underground. Most of them were rescued but six others died and three were missing in the accident. The three missing miners are believed dead, police said.

500 Fund

Carried forward from 1976	$1,162.40
Frank R. Roberts	5.00
Anonymous	10.00
J and H. A.	50.00
Robert and Sandra Heggie	10.00
Anonymous	10.00
Margaret Egerton	25.00
Anonymous	10.00
Anonymous	25.00
Frank Waring	10.00
H. R. Matthews	5.00
Anonymous	25.00
Anonymous	20.00
Charles and Lillian Clarke	10.00
Anonymous	5.00
Anonymous	25.00
Ethel B. Glendav	10.00
Maud Parks	2.00
F. W. Bartholomew	25.00
Kathleen A. Davenport	5.00
Remembering Cynthia and Jim	10.00
Grateful Pensioner	10.00
Anonymous	5.00
Anonymous	25.00
Total	$1,524.40

The Weather

Nov. 18, 1977

Mainly sunny except for isolated snowflurries near the mountains. Winds light northerlies. Thursday's precipitation: 0.3mm. Sunshine 3 hours 12 minutes. Recorded high and low at Victoria airport, 6 and -3. Today's forecast high and low 4 and -4. Today's sunrise 7:26 sunset 4:31 moonrise 1:24 p.m. Moonset 11:55 p.m. Saturday outlook: sunny.

East coast of Vancouver Island — Mainly sunny except for isolated snowflurries near the mountains. Winds brisk to fresh northeasterly. Thursday's precipitation: 1.0mm. Recorded high and low at Nanaimo 6 and -4. Forecast high and low 4 and -4. Saturday outlook: sunny.

West coast of Vancouver Island — Sunny with some cloudy periods. Winds light. Forecast high and low at Tofino 3 and -5. Saturday outlook: sunny, a few cloudy periods.

North coast — Mainly sunny, with occasional snowflurries on eastern slopes. Windy at times in some valleys. Highs near freezing except -5 inland. Saturday outlook: mostly sunny.

Extended outlook, Sunday through Tuesday — Continued cold. Chance of a few showers or snowflurries. Highs -1 to 6. Lows -6 to 4.

	Max.	Min.	Prec.
St. John's	7	—1	Trace
Halifax	13	8	2.0
Fredericton	14	2	—
Charlottetown	13	7	—
Montreal	11	5	5.2
Ottawa	9	4	13.0
Toronto	7	2	8.0
North Bay	7	3	—
Thunder Bay	3	—1	0.6
Kenora	—3	—5	4.9
Winnipeg	—2	—4	3.2
The Pas	0	0	—
Churchill	—1	—2	—
Brandon	1	—2	—
Regina	—1	—8	—
Saskatoon	—5	—11	—
Prince Albert	—5	—10	—
North Battleford	—2	—5	—
Swift Current	—1	—10	—
Medicine Hat	3	—11	—
Lethbridge	1	—10	—
Calgary	—1	—13	—
Cranbrook	—1	—8	—
Castlegar	2	—5	9.0
Penticton	5	1	—
Revelstoke	0	—2	2.4
Princeton	0	—5	0.4
Vancouver	6	3	0.4
Prince Rupert	2	—3	33.2
Stewart	0	5	—
Port Hardy	4	0	2.8
Tofino	6	1	—
Comox	5	—2	0.8
Prince George	—6	—14	0.2
Williams Lake	—3	—12	5.2
Mackenzie	—4	—11	0.4
Blue River	—3	—6	1.8
Kamloops	1	—1	2.6
Dawson City	—23	—33	—
Whitehorse	—18	—27	—
Fort Nelson	—9	—18	—
Fort St. John	—5	—9	—
Peace River	—5	—12	—
Yellowknife	—11	—16	0.2
Inuvik	—18	—20	0.4
Seattle	6	2	—
Spokane	2	—2	—
Portland	7	—1	0.3
San Francisco	21	10	—
Los Angeles	22	12	—
Phoenix	28	11	—
Las Vegas	23	7	—
New York	16	9	—
Chicago	7	2	—
Miami	30	21	—

TIDES AT VICTORIA
(Tides listed are Pacific Standard Time)

	Time H.M.	Ht. Ft.	Time H.M.	Ht. Ft.	Time H.M.	Ht. Ft.	Time H.M.	Ht. Ft.
18	02.00	3.1	10.30	8.6	17.25	5.9	20.20	6.2
19	03.00	4.1	10.50	8.6	18.10	5.1	23.05	6.0
20	03.55	5.0	11.05	8.6	18.25	4.3		
21	01.20	6.4	04.55	5.9	11.35	8.6	19.00	3.6

TIDES AT SOOKE

	Time H.M.	Ht. Ft.	Time H.M.	Ht. Ft.	Time H.M.	Ht. Ft.	Time H.M.	Ht. Ft.
18	01.25	3.4	09.05	8.8	14.35	6.6	18.50	7.4
19	02.05	4.2	09.35	9.0	16.05	5.8	20.30	6.8
20	03.00	4.9	10.00	9.2	17.05	4.9	22.35	6.7
21	04.00	5.6	10.30	9.4	17.55	4.1		

TIDES AT FULFORD HARBOUR

	Time H.M.	Ht. Ft.	Time H.M.	Ht. Ft.	Time H.M.	Ht. Ft.	Time H.M.	Ht. Ft.
18	03.50	3.8	11.35	11.2	18.35	6.0	23.15	7.6
19	04.45	4.9	12.15	11.0	19.15	5.0		
20	01.00	7.9	06.05	6.0	12.45	10.8	20.10	4.2
21	02.30	8.6	07.15	6.9	13.25	10.5	20.35	3.6

5-Inch Continuous GUTTER in baked enamel
★ THERMO and STORM ★ WINDOWS
479-7121 FREE ESTIMATES
B.C. ALUMINUM "THE NAME YOU KNOW"

REMEMBER, They placed Wright at the bottom of the ballot so . . .
PLEASE SAVE YOUR LAST VOTE FOR HIM
☒ WRIGHT, ROBERT
Inserted by the Wright for Aldermen Committee.

please re-elect
MURRAY GLAZIER

for 4th year as
REGIONAL DIRECTOR AND ALDERMAN
• A Professional Engineer with proven ability and experience.
• A solid record of achievement as Vice-Chairman of the Regional Board, and Finance Chairman of Council.
for transportation to the polls please phone 598-8208
—Inserted by Murray Glazier re-election committee.

Light up a face this Christmas

A. 23 jewels. Available in yellow $94.95
B. 5-function L.E.D. Goldtone. $125.00
C. Deep blue dial. White case and bracelet. $150.00
Give the newest look in time and watch that special someone glow with pleasure. From ear-to-ear. Never before was there a more exciting watch to own.
Choose a Bulova Quartz L.C.D. with continuous time readout, a Bulova Quartz L.E.D. with six time functions, or a Bulova Accutron with the precision tuning fork movement or a stunning Bulova Diamond set watch.
Free gift wrapping — Convenient budget terms
Open Mon.-Sat. 8:30-5:30
Free Parking in Fisgard St. Civic Parkade
F. W. Francis Ltd.
Phone 384-7611 1684 Douglas Street
Kitty corner from the Bay
COME IN AND SAY, "Show me a Bulova"

11-17

Ideal Christmas Gifts
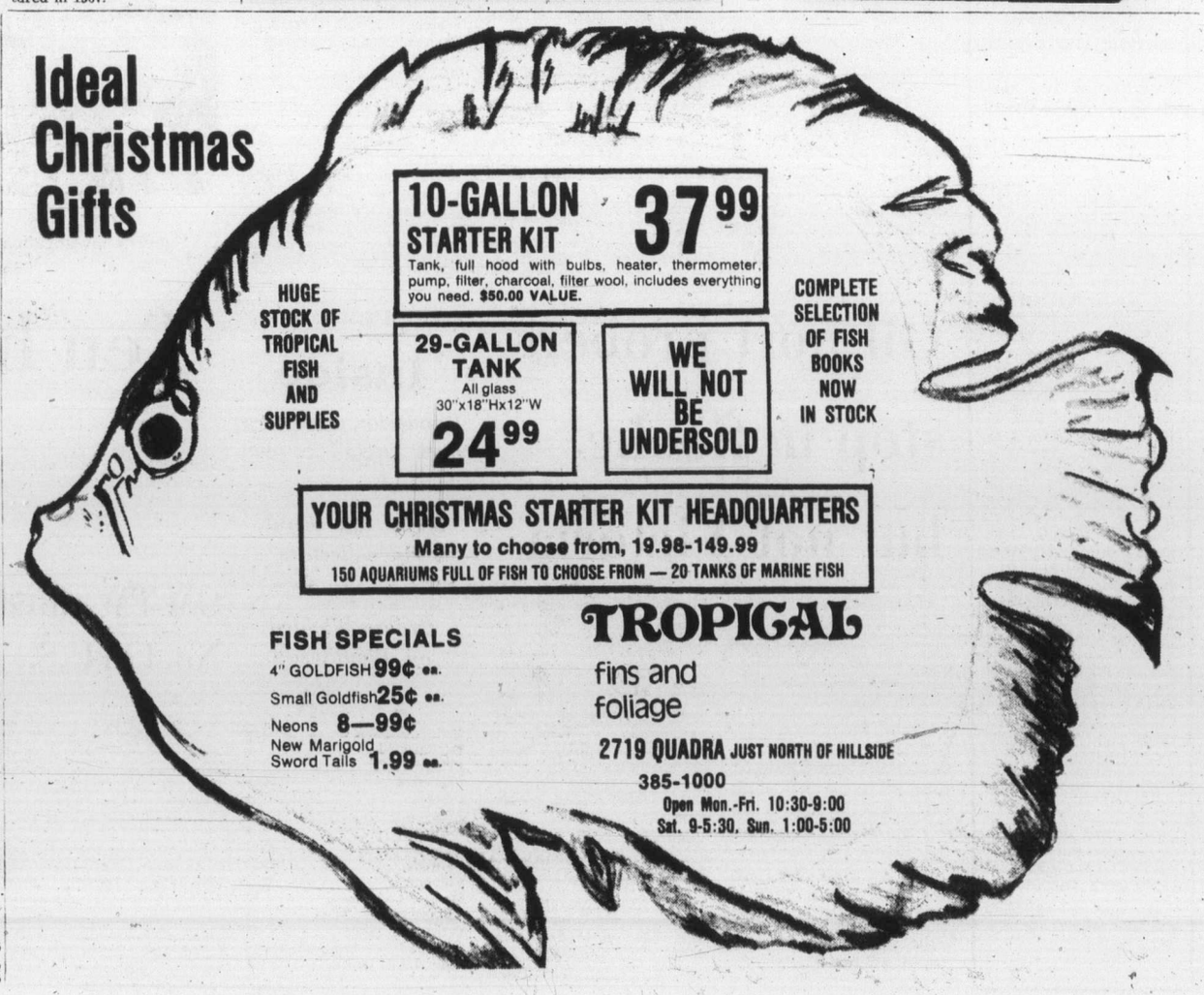
10-GALLON STARTER KIT 37.99
Tank, full hood with bulbs, heater, thermometer, pump, filter, charcoal, filter wool, includes everything you need. $50.00 VALUE.
HUGE STOCK OF TROPICAL FISH AND SUPPLIES
29-GALLON TANK All glass 30"x18"Hx12"W 24.99
WE WILL NOT BE UNDERSOLD
COMPLETE SELECTION OF FISH BOOKS NOW IN STOCK
YOUR CHRISTMAS STARTER KIT HEADQUARTERS
Many to choose from, 19.98-149.99
150 AQUARIUMS FULL OF FISH TO CHOOSE FROM — 20 TANKS OF MARINE FISH
FISH SPECIALS
4" GOLDFISH 99¢ ea.
Small Goldfish 25¢ ea.
Neons 8—99¢
New Marigold Sword Tails 1.99 ea.
TROPICAL fins and foliage
2719 QUADRA JUST NORTH OF HILLSIDE
385-1000
Open Mon.-Fri. 10:30-9:00
Sat. 9-5:30, Sun. 1:00-5:00

—AP

Just nosing around

Four-year-old Michell Page compares noses with giant but gentle friend he found at dog show in Montreal. His friend is Geronimo, an 18-month-old St. Bernard.

Black moderates reject Smith schemes

Anglo-U.S. plan holds key

SALISBURY (Reuter) — Two major black nationalist organizations declared their continuing support Thursday for the Anglo-American initiative for a peaceful transition to majority rule in Rhodesia—despite white government efforts to revive so-called internal settlement plans.

"We regard the Anglo-American plan as still alive, and we will go along with that until the people who drew it up say it is not on," said a spokesman for Bishop Abel Muzorewa's United African National Council.

"We are still in with the Anglo-American proposals," said Rev. Ndabaningi Sithole's African National Council. "They are still on course, as far as we are concerned."

Following difficulties encountered by the ceasefire mission of Britain's resident commissioner-designate, Lord Carver, and United Nations representative Gen. Prem Chand of India in bridging the gulf between blacks and whites in Rhodesia, government officials here have let it be known that they regard the Anglo-American plan as all but dead.

The officials have been suggesting that a settlement can be reached only through a deal between the government and "moderate" black nationalists living here, such as Sithole and Muzorewa.

Unconfirmed reports in Salisbury Thursday said the UANC was studying an internal settlement plan, but a spokesman told a reporter: "We have never discussed the question of an internal settlement.

A spokesman for the ANC said: "Once the Anglo-American plans are proved a failure, then it will be the time to engage in internal exercises.

CHICKEN ON THE RUN
Uncle Fred's
DELIVERS
CATERS
385-3468

ON SAT., NOV. 19 RE-ELECT
McKENZIE JAMES RONALD X
Alderman and Regional Board Director

For SAANICH ALDERMAN
and CAPITAL REGION DISTRICT BOARD
• FOR LEADERSHIP
• FIRM DIRECTION
• FRESH NEW IDEAS
Vote
DR. HAL KNIGHT
• Experienced in local government management •
• Effective representation •
• An independant voice dedicated to serve your municipal interests •
Inserted by Hal Knight Committee

Korean ministers wanted to deal direct for reactor

OTTAWA (CP) — Some ministers in the South Korean government indicated in 1973 that they would rather deal directly with Atomic Energy of Canada Ltd. on the purchase of a nuclear reactor than go through an agent, AECL chairman Ross Campbell said Thursday.

But Campbell, answering questions at a meeting of the Commons public accounts committee, said those inquiries came a year after Shaul Eisenberg's United Developments Inc. of Tel Aviv had been named as the agent.

Campbell said the message from the Koreans indicated to him there was a difference of opinion among the ministers.

If the senior ministers in the Korean government felt that way, he said, they would have tried to do something about it.

In any case, said Campbell, since the agent already had been appointed by AECL little could have been done.

His comments came as the committee continued its inquiry into the payments of fees to agents in the sale of reactors to South Korea and Argentina.

Earlier in the day, Campbell told MPs that Eisenberg received a $2 million advance payment for "post-contract services" but had not yet had any invoices for such services approved.

The agent submitted one invoice for $295,000 soon after the contract went into effect Jan. 26, 1976, but it was rejected because it did not contain sufficient detail and United Developments has taken no further action.

Under the terms of the contract, United has the right to receive a minimum of $175,000 in each quarter of the year even if the amounts it claims are disputed by AECL.

But Campbell said that no further invoices had been submitted. Asked whether United and its president, Shaul Eisenberg, were suing AECL for the money, he said, "No, he's a civilized man."

Grass aid to cancer patients

SEATTLE (AP) — Cancer patients undergoing chemotherapy at University Hospital are using marijuana to control nausea caused by the treatments — and their doctors say it's working.

One chemotherapy patient, a 19-year-old secretary at the University of Washington, said her post-treatment illness "went from nonstop nausea for 16 hours to none, thanks to marijuana."

Every six weeks, a 55-year-old Seattle housewife consumes a quarter-ounce of high-quality marijuana, baked into chocolate chip cookies. She says she finds pot substantially reduces the extreme nausea that follows her chemotherapy treatments for breast cancer.

"It is safe to say that everyone of us around (University Hospital's cancer ward) has had patients who have raised the issue," said Dr. Alexander Fefer, professor of medicine at the university. "We frankly have approved and say, 'Fine, go ahead and try it.'"

Dr. Fefer said he did not see "any danger at all" that marijuana would interfere with the cancer-treatment program. The medical profession cannot legally prescribe marijuana except with special federal permission.

Available in KING SIZE and REGULAR LENGTH
The Mild One
From Craven "A", Canada's most trusted mild cigarette comes Craven "A" *Special Mild* ...a very mild cigarette with the good taste and outstanding quality of the original.
CRAVEN "A" Special Mild KING SIZE FILTER DE LUXE · VIRGINIA CIGARETTES 20
The Original is still the Finest
CRAVEN "A" *Special Mild*
The mildest cigarette we have ever made.
Warning: Health and Welfare Canada advises that danger to health increases with amount smoked — avoid inhaling.
Average per cigarette — Tar 5 mg. Nic. 0.4 mg.

Colonist

Comment

FRIDAY, NOVEMBER 18, 1977

Where Trudeau really shines

THE ABILITY of the present ruling clique of Canada to practice an acceptable brand of veraciousness has been constantly in doubt ever since Prime Minister Pierre Trudeau told the nation some seven years ago that his government had beaten inflation and modestly added: "I hope you're congratulating us for it."

Since then that doubt has grown until now it almost matches the pace-pattern set by the rate of inflation. The reason for this is simple: our Ottawa rulers have become so proficient in exploiting the credibility of the public and misleading the Opposition that it has become a habit with them. Indeed a cynic would not find it too difficult to believe that Liberal government members now fully accept the Emerson dictum that although truth is beautiful, lies are equally so.

Certainly nobody in the Trudeau cabinet seems to be above playing the intriguing game. From the prime minister to the finance minister, from the solicitor-general to the health minister, from the defence minister to the minister of veterans' affairs — all take their positions as members of the team dedicated to preserving the government no matter at what cost to the nation. If by some mischance one of the team speaks his or her own mind without prior instructions from the captain, there is hell to pay — with the unfortunate member facing the choice of either retracting his or her offensive (to the government) statement or resigning from the cabinet.

Although there are those who have opted for the latter course rather than sacrifice their integrity, such as Paul Hellyer, John Turner and James Richardson, the majority have learned to play the game so well that they no longer are faced with making the choice. And if they do slip up, they do not hesitate to deny anything they have said or done which appears to threaten solidarity — cabinet solidarity, that is.

Such was obviously the case when Health Minister Monique Begin, in a speech at Carleton University earlier this month, quite openly and publicly criticized Solicitor-General Francis Fox's handling of the RCMP affair and condemned the RCMP for their alleged illegal actions; within 72 hours she had denied her statement, claiming to have been misquoted despite the fact that it was on record, and finally issued a second statement to "clarify" the first.

The Canadian Press report of the "clarifying" statement is as follows: " 'I wish to restate with as much emphasis as I can command that I fully support the action of the solicitor-general and the prime minister in dealing with the allegations of illegal activities by some members of the RCMP,' she said, turning to smile at her seatmate Fox."

In light of this, a good many Canadians may feel that although they cannot congratulate the prime minister for beating inflation, he is due some kind of recognition for successfully transforming the Canadian government's executive committee into a well-behaved and compliant group of trained seals.

Lubor J. Zink

The mod lib-left is losing ground

OTTAWA — Fascinating things are happening.

For years Canadians have been told by the lib-left "elite" that capitalism, which is the economic foundation of political freedom, has played out its historical role. The free enterprise system was declared economically and morally bankrupt — its principles obsolete, its values an obstacle to progress. Profit became a dirty word in "enlightened" academic and assorted "intellectual" circles.

Having done his best to cripple free enterprise, Prime Minister Trudeau told us two years ago that the free market system did not and would not work in Canada. Most of the with-it media, led by the public-financed CBC, are extolling idealized paper schemes of Utopian socialism toward which we are being herded by the Trudeau regime in increasingly regimented marching columns of welfare statism.

Yet, after all this mind-conditioning and bureaucratic chicanery, the biggest and most enthusiastic ovation Joe Clark got at the recent Tory convention in Quebec City was when he pledged a return to sound business principles and practices of the market system that gave us unprecedented affluence and liberty.

You could tell from the pained faces and voices of television pontificators what a shock this spontaneous reassertion of common sense, over the modish veneer of lib-left conformism, was doing to the peddlars of phoney enlightment. Even "Red Tory Rasputin" Dalton Camp, whom the CBC uses to simulate impartiality and (what a laugh) representation of divergent views, was lost for words for a while.

The turtle-necked, leather-jacketed Camp consoled himself (and similarly shocked comrades of the aging hippie brigade) that the muted "progressivism" of the convention would assert itself in the election of the PC's new national executive. Clark's pandering to the "right-wing" had to be cheered for the sake of unity, but watch the uproar over Robert Coates run for the presidency of the party.

True to form, the CBC had done its vituperative utmost in the week before the convention to paint the veteran Nova Scotia MP as an abominable reactionary. Apart from his basic sin of unilingualism, Coates was accused on CBC newscasts of "racism" because, unlike most of our politicians and communicators who blindly parrot propaganda nonsense about complex situations they know nothing about, Coates went to South Africa to see for himself.

As if that wasn't bad enough, he dared to report honestly what he found, namely that far more had been done there for the welfare and emancipation of native peoples than here at home, where we have so far failed to tackle a miniscule version of South Africa's enormous problems. From the point of view of the reigning lib-left (and Red Tory) mythology, it was simply inconceivable that a "red-neck" like Coates could be elected president of a major federal party which had chosen an assumed "progressive" like young Joe Clark as its leader.

The fact that Coates made it without any serious challenge confirms the remarkable re-assertion of basic Canadian conservatism in a national revival of common sense which perceptibe observers detected in the Manitoba provincial election. Coates' "back to basics" campaign thus struck a resonant chord, despite the smear campaign.

Another clear sign of this now unmistakable trend is public reaction to the so-caled "RCMP scandal." The CBC, anticipating condemnation of the Mounties, conducted phone-in surveys which asked: Should the RCMP have more power, less, or the same it has now? To the consternation of the CBC gurus, about 80 per cent of the more than 1,500 people who responded, thought the Mounties should be given more power for chasing spies and subversives.

Did this mean, the horrified CBCers asked, the death of democracy in Canada?

Not from that quarter. What this public response means is that a vast majority of Canadians trust the Mounties more than they trust their present government for protection of national security. That's hardly surprising in light of the Trudeau regime's record of pampering, with public funds, all sorts of "alienated radicals," perverts and subversives, of chumming up with totalitarian tyrants, of flouting the law of the land as well as its traditions and of defying the will of some 80 per cent of adult Canadians who wanted capital punishment retained for the most serious crimes.

It's interesting to note that the percentage of people who trust the RCMP more than the Trudeaucrats is roughly the same as the ignored majority in the capital punishment controversy. It's also of some interest, perhaps, that CBC's Cross Country Checkup host Elizabeth Gray, who once wrote that my preoccupation with communism as the major menace facing free men everywhere was a morbid obsession out of line with public sentiment, now offers "fear of communism and fear of terrorism" as the most likely explanation of the unshaken public faith in the RCMP, despite all efforts of the self-styled progressives to discredit our remaining internal defences, and despite the opposition's sad misjudgment of the issues involved.

It's really astonishing how sound the basic instincts and perceptions of "ordinary" Canadians have remained through years of concerted brainwashing. What's rotten in our society is not the rank-and-file citizen but the so-called intellectual elite which seeks to impose its armoral relativism of right and wrong and its collectivist faddishness, on everybody in the name of some cloud-nine "new society."

Copyright Toronto Sun Syndicate

"Osgood's getting in training for the Grey Cup game."

Marquis Childs

Human rights dialogue

WASHINGTON — Prophets of gloom and doom, a prescription that covers most of us in the pundit business, often can be proved wrong. An interesting example is the dialogue going on in Belgrade growing out of the Helsinki agreement signed by President Gerald Ford in 1975.

The human rights provisions of the agreement had been trumpeted as a source of fierce discord. The United States would put the Soviet Union and the Communist satellites in the judgment seat with a recitation of the evils suffered under totalitarian rule. Crimes against the people, and not merely dissidents, Jews and countless others seeking exit from the vast prison house, would be held up to the world.

Nothing quite like this has happened. While the talks in Belgrade go on, their news value is low. The exchanges between East and West across the table are barbed, but nothing like the fierce denunciation of wrong-doing that had been anticipated.

One reason, according to information obtained by this reporter, is that the Communist side had prepared for a counter-attack. Two satellites, Czechoslovakia and Hungary, presumably at the instigation of Moscow, had put together extensive dossiers on the treatment of minorities in the United States. This was ammunition to be fired in response to denunciation of Soviet practices.

The stress was to be on the treatment of Hispanic-Americans. Instance after instance would be cited to show that their status as second-class citizens resulted in suffering and injustice. This would be picked up by the press in Latin America to add to the score against the colossus of the north.

The consequences of this are not hard to foresee. With doubt and resentment already at a high level over North American "colonialism" and the prospect of failure to ratify the Panama Canal treaty, Uncle Sam would be put in the stocks. Flaring headlines from Mexico to Argentina would serve the Communist purposes.

As though to document this charge, a 23-year-old Chicano, Joe Campos Torres, was shot and killed and his body tossed into a bayou in Houston.

Two police officers were charged with his murder as an outgrowth of a bar-room brawl. Brought to trial, they were found guilty merely of negligent homicide, a misdemeanor, and their slap-on-the-wrist sentence of a year in prison and a $2,000 fine suspended.

This caused the most intense feeling among Hispanic-Americans. It was one more instance of the two kinds of justice, one for the white Anglo-Saxon power bloc and the other for Americans of Latin origin.

But what came next was a refutation of this accusation. Under an order issued by Attorney-General Griffin Bell last February, four police officers were indicted by a federal grand jury on charges of having violated the civil rights of the murdered Torres. Top Texas officials joined the call for a federal inquiry. The indictments could result in sentences of life imprisonment.

Needless to say, this could never happen in a totalitarian society. It was proof — belated perhaps, but nevertheless proof — of equal justic under the law.

As the Helsinki agreement and the Belgrade dialogue have shown, human rights is a tricky business. President Carter learned, following his initial stern stand on rights, that the judgment can hardly be selective. Being a scholar of the Bible he might have recalled the Biblical injunction:

"And why beholdest thou the mote that is in thy brother's eye, but considerest not the beam that is in this one's eyes?"

Both Helsinki and Belgrade have raised hopes among oppressed peoples including the 200,000 Jews who are listed with the KGB as desiring to leave the Soviet Union for Israel.

These hopes may be naive and illusory but they can be understood in light of the harshness of repression dictated by Moscow.

Lebanese take a beating

By JOSEPH FITCHETT
the London Observer

BEIRUT — South Lebanon may be on the verge of a dramatic escalation of fighting on the Israeli border after Israel's big air raid in reprisal for a Palestinian rocket attack.

The death toll passed 100 people — mostly Lebanese civilians, not Palestinian guerrillas — while rescue workers were still digging out more bodies from the rubble of two villages razed by Israeli bombing. The Israeli counter-strike was decided on by the government of Premier Menahem Begin after three Israelis were killed by Palestinian rockets.

Israel has started unleashing its sophisticated military power in the frontier zone, the part of Lebanon south of the "red line" where Israel refuses to let Syrian troops penetrate to take control of the Palestinian guerrillas. The Palestinians, afraid that they are slipping out of the Middle East political spotlight, appear to welcome the flareup.

The victims are the Lebanese peasants caught in the squeeze. The air raid, in which Israeli warplanes hit a half-dozen localities, took the heaviest toll ever of Lebanese lives in such attacks.

The hardest hit spot was Azzieh, a hamlet six miles inside Lebanon. All 20-odd buildings were wrecked and deep craters were ripped out of the surrounding banana plantations. Families perished in the attack: the village headman, for instance, lost his wife and children.

Azzieh, built in a natural basin, used to be a Lebanese Army artillery base until the Lebanese Army disintegrated during the civil war. Israeli intelligence apparently identified it as the source of the Palestinian rocket attack, but the guerrillas were long gone before the warplanes appeared.

Assieh was crowded with Lebanese Muslim refugees driven out of border villages by earlier hostilities and more than 40 of them died in the bombing.

Jerusalem radio said only Palestinian guerrilla concentrations were targets and claimed Western diplomats and reporters here in Beirut confirmed that civilians were not hit. But British and American correspondents here have unanimously reported that Israel's victims were almost all Lebanese civilians.

Most observers here expect the Palestine Liberation Organization will reply with fresh cross-border shelling on the only active military front left in the Middle East.

The Palestinians have become increasingly suspicious that Arab governments are ready to sacrifice Palestinian interests by agreeing to negotiate with Israel while excluding the PLO.

Erma Bombeck

Writing is lonely.

I guess I never realized how much until I found myself saying to my tropical fish yesterday, "Whatya wanta talk about, Lester, the Panama Canal or Liz Taylor's Avon lady?"

When the fish surfaced and blew a couple of bubbles, I said, "If you're going to talk dirty, I'll call Estelle."

The phone rang twice and Estelle said, "Thanks for calling . . ."

"So, what's happening?" I asked.

"At the tone will you please leave your name and phone number and I'll return your call."

"This is a crisis centre," I said angrily. "Your crisis is ready."

I dialed the number of another friend. "I'm sorry," said the operator, "but that number is no longer in service. If you wish assistance, please remain on the line . . ."

"Thank you," I said, "but my mother doesn't like me to talk to strange recordings."

I got on a bus and went into town. "Hello there," I said to the bus driver. He pointed to the sign that said, "No talking permitted to the bus driver."

When I arrived at the department store, I took an elevator where a recording told me to please stand clear of the door and face the front. I said "thank you" and a man moved nervously to the other side of the car.

It was the same all day. If it wasn't a recording telling me what to do it was a person saying something mechanical. It was late when I got home so I climbed into the car and drove through a drive-in eatery where you hang out the window and yell your order into a dummy clown's mouth.

I drove up and waited for Jack to speak to me. Nothing happened. I opened my car door and kicked him, figuring he had a short-circuit in his mouth. Nothing. Finally, I threw my arms around his throat and yelled, "You little creep. You think you're better than me . . .!"

That night when my husband dialed the doctor, he got a recording from the medical answering service that said my doctor was not on call, but if we wished to leave our name and number his associate would call us.

I fixed him. I put Lester on the line.

Copyright 1977 Field Enterprises, Inc.

Aged leader produces own tonic

By D. K. JOSHI

NEW DELHI — India's 82 year-old Prime Minister Morarji Desai is an enthusiastic protagonist of Shivambu (the patient's own urine) cure. In his own words he has "drunk a glass of his own urine — about six to eight ounces every morning" for the last five or six years.

Desai who walks or sits erect and is mentally alert, attributes his good health to this auto-urine therapy. He once wrote the forward to a book on it. He prescribes it as a panacea for all ills — from skin disease to cancer.

When he was in detention during Mrs. Gandhi's "emergency," Desai persuaded a co-prisoner to treat an ailment that seemed incurable. In six months he claims he has been cured.

The patient is Devi Lal, Chief Minister of Haryana state. He had eczema all over his body and on Desai's advice massaged it with his urine.

Another politician, an MP of the opposition Congress Party, who had a bad heart attack last December, has been following Desai's advice for the last four or five months. Now he tells me: "I feel fine."

A Janata Party MP and secretariat member applies a paste of his first morning urine and saliva to his eyes whenever they get irritated or have a cist. He claims the paste has a magic effect.

Desai says this about what he considers the water of life: "It does not cost anything. In America doctors are using extracts from urine to treat certain heart conditions and are charging thousands of dollars. But you can drink your own urine."

Practitioners of urine therapy are increasing in India and Desai's elevation to the prime minister has given it a fillip. Gujarat, Desai's region, and Maharashtra have a good number of followers.

On a recent visit to the region Desai addressed a nature cure conference where leaflets extolling urine therapy were distributed.

When Desai's preface to a book on urine-cure first appeared, he became an object of public ridicule and controversy and his political critics made much of his advocacy.

Urine therapy was first advocated in India in the 16th Century by Pandit Bhavamishra. He contended: "Human urine removes toxicity. Taken regularly it give you a long life. It cures diseases of the blood and the skin and is sharp and saltish in taste."

Bhavamishra's advocacy did not have much appeal in those days and it was soon forgotten. John Armstrong's best seller, The Water of Life, written in 1944, encouraged adherents in India.

Its greatest advocate the late Dr. Paragji D. Desai said: "Shivambu of the patient's own urine provides a universal remedy for every kind of his illness — whatever be its name — cancer, TB, leprosy, diabetes, heart and kidney disease, malaria, typhoid, cholera.

"Despite the names of the diseases mentioned above, there is only one disease and that is want of ease or health. Its cause is also one: namely, accumulation of waste products, of toxins, in the tissues of the body — and its remedy is also one — Shivambu.

"It effects cures by removing wastes and toxins from the body and by stimulating its defence mechanism.

"If Shivambu is systematically taken in the early stages of any illness, before the case is spoiled by taking any other treatment, all chronic diseases . . . can be cured within a month or two and acute diseases, including malaria, influenza, typhoid, gastro-enteritis can be cured within four to seven days.

"Thus the most difficult problem of providing medical relief to the teeming millions in India can easily be solved with the least expenditure."

But there are strong critics in medical circles and among many of the general public. Doctors regard it as pure nonsense and the people unhygienic. Letters to the editor in newspaper columns condemn the therapy as filthy, impure and unholy.

Copyright Gemini News Service

The Daily Colonist.

1858 1977

Published every morning except Monday by The Colonist Publishers Limited at 2621 Douglas Street, Victoria, B.C. V8W 2N4. Second class mail registration number 0516. All undelivered copies or any notices respecting changes of address are to be sent to the above address. Member Audit Bureau of Circulation.

RICHARD BOWER
PUBLISHER AND EDITOR-IN-CHIEF

LLOYD BAKER
ASSOCIATE EDITOR

FRED BARNES
MANAGING EDITOR

GORDE HUNTER

one man's opinion

I AM TORN between believing the honorable minister of transportation, Jack Davis, or the honorable provincial secretary and deputy premier, Grace Mary McCarthy.

Jack Davis tells us the ferry dispute is, to all intents and purposes, resolved. He also tells us we might pay through the nose through that resolution in the form of increased ferry fares.

Grace McCarthy returns from a European sojourn just in time to reassure us her government will do all in its power to keep ferry fares where they are, and that after sampling the relatively cheap ferry transportation in Europe, she is convinced we must have such reasonable water travel even if it means rather heavy government subsidy.

Actually, there is no real conflict in my mind. Grace McCarthy is much better looking than Jack Davis, dazzles me with her smile, and her evaluation of the ferry topic is more compatible with my isolated island thinking than is the doom and gloom pronouncements of ol' John Davis.

However, working on the off chance that Davis has more political clout within the Bennett cabinet than Her Grace, I must rise to heights of extreme indignation, umbrage and hostility in my protestations over any thoughts of boosting the already costly method of getting from this marvelous island to Canada.

ALL THE OLD ARGUMENTS still hold water. The ferry system must be considered our Trans Canada Highway and continued and forceful representation must be made to the myopic feds in Ottawa for meaningful major government subsidies for the upkeep of this umbilical cord.

The economic necessity can not be swept under the rug of uncaring government decision. The island lifeblood is tied up in the ferry sytem, not the least of the arteries being the tourist industry. This industry made a comeback of sorts this past summer, but it still has a way to go to get back to robust health. Adverse publicity, such as that generated by the little minds of the ferry union Thanksgiving weekend, spreads far and wide causing potential visitors to make other, more reliable holiday plans.

We are spared labor problems for the coming summer because of contract agreement, but if contract agreement means higher tariffs on the system, then the plus of labor stability is lost to financial burden. Therefore, we, all of us, who reside on this craggy outcropping of earthly heaven, had better cheer for Mrs. McCarthy and against Mr. Davis in their in-cabinet hassle on this very important subject.

THE WHOLE CONTINUING problem of an uninterrupted and financially acceptable link with the Mainland, will no doubt bring about yet another spate of calls for a bridging of the Georgia Strait. The backers of such a solution have been underground for some time now, but give them a glimmer of hope and/or a reason, and they will return in full-throated, cacaphonic charge.

They should, of course, be disregarded for a number of reasons. First and possibly the most important — the fact we islanders do not want to find our community as nothing more than a bedroom for sprawling Vancouver. And please do not delude yourselves with the thinking that such would not necessarily be the case. The distance of roughly 25 miles would be no great deterrent to the horde of Vancouverites who would dearly love to make their bucks there and enjoy the relative tranquility of a home life here.

Disbelieve this and you must also disbelieve the distances Angelinos travel in Los Angeles. It is nothing for them to make a 50-mile trip to work and a 50-mile trip back home at night. Same thing holds true in the San Francisco Bay area. I know of some people who live in San Jose and who travel to San Francisco each and every working day. It becomes habit and they balance off the frustrations of travel time with the amenities of better living in the area of their choice.

Reason number two is strictly dollars and cents. The cost of erecting such a bridge would be in the hundreds of millions of dollars — even if the engineers could work out the myriad of problems connected with such a crossing. Tides would have a tremendous bearing. I have discussed the problem with engineers who have worked on huge bridge complexes and, in their opinion, it would be an almost impossible feat even if the money could be generated for construction.

Happily, then, we appear to be stuck with our present ferry arrangement and should be devoting our energies to convincing men like Jack Davis that he should be convincing his counterpart in Ottawa of the pure necessity of subsidy dollars for our fleet. He should not be talking about fare increases. Right, Grace Mary McCarthy? Right!

Greek elections on Nov. 20

Karamanlis sure to retain majority win

By WILLIAM FORREST
Colonist-Gemini News Service

Every day for the past six weeks or so a slim female figure known to millions the world over has been seen flitting from house to house in the poorest part of the Greek port of Piraeus. It's the actress Melina Mercouri, star of Never on Sunday, which was filmed in Piraeus 17 years ago.

Whatever it was that never happened there on Sunday Miss Mercouri is determined that on Nov. 20, the citizens of Piraeus will turn out en masse and vote for her election to Parliament. And since she is running as a socialist — "it means more to me now," she says, "to change society than to make films" — she stands a good chance of being elected in proletarian Piraeus.

◆ ◆ ◆

The socialists, however, led by Andreas Panpandreou, will not win the election in Greece as a whole. The winner will be the centre-right party now in power — the New Democracy led by Constantine Karamanlis.

Greece is the only democratic country in Europe today where the ruling party has an absolute majority over all the rest combined. In the elections three years ago following the downfall of the Colonels the New Democraay won 54 per cent of the votes and 216 of the 300 seats.

Parliament had still a year to run when Karamanlis decided to go to the country again. With such a comfortable majority, why did he do so?

Melina Mercouri socialist candidate

Surely he did so for the same reason that Fraser in Australia and Vorster in South Africa are also holding elections now sooner than the law requires; because they think they will do better now than later on.

◆ ◆ ◆

The Greek economy is in better shape now than it is likely to be next year, threatened as it is by rising prices and a dearth of private investment.

Prospects for the early admission of Greece to the European community have been clouded by growing French opposition.

The smouldering Greco-Turkish crisis over Cyprus and, even more so, over the Aegean might flare up again: Defence Minister Evanghelos Averoff, betrayed his fears of this when, on a recent tour of the Greek islands close to the Turkish coast, he warned that any attempt to invade Greek territory would be bitterly regretted by the aggressor.

Supporters of Karamanlis argue that the government will be better able to confront those issues when the country has given it a fresh four-year mandate.

◆ ◆ ◆

For the socialist Papandreou naturally puts it differently: the government, he says, is in a hurry to renew its mandate before its planned "sell-out", under American and NATO pressure, on issues like Cyprus, the Aegean and entry into the EEC.

Karamanlis must also have been tempted to hold elections now by the prevailing disunity of the opposition.

The two chief Opposition leaders, Georges Mavros of the Centre Democratic Union and Papandreou, attack each other every bit as lustily as they attack Karamanlis. And the communists are split between the pro-Moscow "party of the exterior" and the anti-Moscow Eurocommunist "party of the interior".

The Eurocommunists, the weaker of the two, has formed an electoral alliance with the left-wing Eda party and socialist splinter groups.

Karamanlis: Better now than later

The pro-Moscow party on the other hand is, for the first time since it was outlawed by the Metaxas dictatorship in 1936, fighting an election on its own and under its own name.

During the run-up to the election two new parties have entered the lists. In the centre, threatening to take votes from both Karamanlis and Mavros, are the New Liberals, led by the Cretan politician Constantine Mitsotakis, a nephew of the great Liberal of earlier days, Eleftherios Venizelos.

◆ ◆ ◆

And on the right the National Party, with the Nestor of Greek politics, Stefan Stefanopoulos, at its head, is rallying all the disgruntled reactionaries who yearn for the return of the monarchy or the Colonels and who are united only in their hatred of Karamanlis.

The prime minister has nothing to fear from them: he can afford to treat them with the same lofty disdain that was shown by de Gaulle — whom Karamanlis greatly admired — towards the right-wing ultras of France.

Victory for New Democracy on Nov. 20 is assured. It may lose its absolute majority, but it will remain by far the largest party in Greece.

◆ ◆ ◆

What Karamanlis does have to fear are the same twin dangers that threatened de Gaulle — assassination and a military coup.

At least three plots to assassinate the prime minister have been uncovered, the last one during the current election campaign.

And although many of the suspect senior army officers left behind by The Colonels have now been pensioned off, Athens is still startled from time to time by rumors of planned military coups.

Ever since its birth in ancient Greece democracy has alternated with dictatorship. Why should the New Democracy be any more secure than the old?

To the editor

Tourists important

After a general put-down of most of the candidates in the Victoria civic election and, by inference, the whole electoral process, your columnist Hubert Beyer, suffering as usual from tunnel-vision, says of aldermanic candidate Jack Lacterman: "He is shouting something about bringing planeloads of tourists to Victoria. Not really a municipal matter."

Anyone who believes that the tourist industry is not important to the municipal policies of Viitoria should not be commenting on this or any other election in this area! Using package tours like Hawaii, Acapulco, etc. would bring in additional tourists and revenue to the city and citizens, and would provide an alternative to the ferry system which, as we have recently seen, can cause real economic damage when on strike.

It would be more helpful to readers if Mr. Beyer, and all the other media people were to list the positive aspects of each candidate's platform.

ANDREW WILLIAMSON,
983 Ambassador,
Victoria.

Real pro

(I am writing) as an individual who had the duration of a seven-day bus tour to observe the driving abilities of George Dean (and) I take great exception to . . . remarks made by the inquest jury examining the circumstances of the tragic accident which claimed his life.

Considering that I myself drove commercially for several years, I feel that I am quite capable of assessing another person's driving skills. During our tour we encountered adverse driving conditions on several occasions and each time George lived up to his reputation as a real 'pro'.

I feel that this jury's conclusions . . . serve no real purpose other than to hurt those loved ones George leaves behind.

R. N. MOSS,
3993 Dorval Ave.,
Powell River, B.C.

Gratitude

I agree that the French should not interfere in Canadian internal affairs but your cartoon Strong letter to follow says so for the wrong reasons. It reminds me of late Victorian cartoons in Punch showing Britannia, that embodiment of all political and moral virtue, reproving her sulky, pouting, less beautiful French counterpart for some sin against Anglo-Saxon notions of fair play.

Now we have the honest, rugged game warden type (Canada) sternly reprimanding the weedy bespectacled (doubtless one of those intellectuals) goatee-bearded matelot (France)—"now why not be nice and keep your big nose out of our business . . . you might need us to win another war for you some day!"

So there it all is: the whimpering French came crawling to us in 1939 begging to be rescued and we gallantly entered the war on their behalf and baled them out only to have them turn round and bite their saviors' hands.

Thirty years after the war can we not now stop reminding the French and other victims of German aggression of their debt to us for our contribution to victory in 1945? Those countries suffered heavily in the war as did we, and their forces fought alongside ours in many phases of the war. Did we not fight the war largely to preserve our own values and interests?

Even supposing that we had the right or desire (most of us don't) to saddle the French with a continuing sense of obligation, does that mean we should expect them to maintain a respectful silence regarding Quebec separatism purely out of gratitude? I think not; and besides, the Canadians who won the war were not exclusively of the anglophone variety.

GEORGE MACKIE,
2173 Tryon Road,
Sidney, B.C.

Argyll plan

At the Nov. 14 school board meeting, it was expected by many of us that the long-awaited Argyll planning report would be released. However, apart from the seemingly accidental diclosure that Bank Street school will be closed, we remain in the dark.

As a concerned parent I find myself becoming increasingly angry at the failure of the current board to recognize its responsibility in sharing this report with the public at large and school communities in particular.

The public has been informed that 300,000 square feet of school space will be closed but the board chairman refuses to specify exactly which schools will be affected. This secretive attitude only serves to create fear and apprehension in the district. That no alternatives to closure have been investigated or are planned is obvious.

The refusal to release this report and allow the public an opportunity to absorb and respond to its contents before it is a falt accompli is in my opinion morally and ethically irresponsible. (Indeed, I wonder on which shelf the principals' planning report No. 12 gathers dust.)

Our trustees appear to have overlooked the fact that their very title contains the words trust. I would like each of them to reaquaint themselves with their own stated philosophy.

J. DAYTON,
1588 Monteray Ave.,
Viitoria.

Veterans' pension

Most of the items Gorde Hunter writes about coincide with my own right of centre political bias but such items as the following leaves me shaking my head in disbelief.

"It is easy enough to continue the indexing of civil service pensions. It is easy enough to continue the indexing of members and senators' pensions — all at a cost of many hundreds of millions of dollars. But when it comes to the poor damned unfortunates who got in the way of stray shrapnel, who half-killed themselves on land mines, who were blown out of the skies and blown into the water, the well suddenly runs dry."

I have a father who is 83 and a veteran of both world wars. I am strongly sympathetic toward these people getting a fair shake because if any group has earned it, they have earned it many times over.

I believe it was Gorde Hunter's intention to make a strong case against indexed pensions. He has certainly done just the opposite. If the veterans had indexed pensions as a right — they wouldn't be scrapping the bottom of the financial barrel for nickels and dimes after the dollars have been committed to other purposes.

When Gorde Hunter talks about hundreds of millions of dollars — he is talking about paper.

If there is no inflation taking place there is no increases of hundreds of million of dollars in index pensions taking place either. In fact during a period of no inflation — indexed pensions wouldn't cost the taxpayers a single red cent increase in either paper or purchasing power.

FRED PERRY,
1655 Robert Lang Drive,
Courtenay.

Person count

In regard to the UCLA sociologist whose research would indicate that a person's occupation is the new status symbol.

In Iceland, that country of independent people where equality is practised, not preached, it is considered bad manners to mention a person's occupation when introducing him socially. If what he does for a living is revealed in subsequent conservation, that's fine. If not, who cares? It's the person who matters. Thanks, Mr. Hunter, for your column of Nov. 16.

R. L. SAMSON,
835 Mann Ave.,
Victoria.

FIAT

Test drive a new Fiat 131 and we will give you a Bing Crosby Christmas album*

Collector's item—while they last.

"Merry Christmas" Bing Crosby

Contains: Silent Night • God Rest Ye, Merry Gentlemen • White Christmas • I'll Be Home For Christmas

Test drive a new 1978 FIAT 131 and we'll give you, this beautiful Bing Crosby album "Merry Christmas" from MCA. It could cost you about $5.98 to buy. We're making this offer just to coax you out for a test drive—so you can see for yourself that the new 1978 FIAT 131 is the ideal family car—roomy but not oversized, economical to drive, *comfortable* and a great performance car. And loaded with extras at no extra cost.

*OFFER SUBJECT TO AVAILABILITY AT PARTICIPATING DEALERS UP TO DECEMBER 15, 1977.

To get your Album, test drive a Fiat 131 at:

VICTORIA
Reg. Midgley Motors Ltd.
736 Cloverdale Avenue, Victoria
(604) 384-8756 Dealer licence number D 00247A

Toronto trading

TORONTO (CP) — A continued sharp decline in oil issues sent the Toronto stock market moderately lower Thursday at the close of its lightest trading in eight sessions.

A total of 719 contracts were traded on the options market compared with 649 Wednesday.

Pop Shoppes International Inc. led the 34 block trades with 23,000 shares at $7.00 a share.

British Columbia Forest Products Ltd. was in second place with 20,000 shares at $20.75 a share, followed by a 14,200-share block of Gulf Oil Canada Ltd. at $16.30 a share.

Trading halts issued at the opening continued in shares of Koffler Shoe Stores Ltd. and Precambrian Shield Resources Ltd. at the companies' requests pending announcements.

In Wednesday's trading, Koffler Class A common shares were unchanged at $6.25 a share and Class A preferred fell ⅛ to $8⅞ a share.

BOX SCORE

	Thurs.	Wed.
Issues traded	633	662
Advances	190	176
Declines	225	254
Unchanged	218	232

ACTIVE STOCKS

Vol.		Close	Chge
63119	Norcn En	15	— ⅝
34025	Pop Shopps	7⅜	+ ⅜
29497	Inco cl A	17⅞	— ⅜
25631	Dome Pet	45	+ ⅜
22907	Bell Can	53⅞	— ¼
	Mines and Oils		
187900	Natl Petro	1.05	— .02
185300	Trns-Cn R	2.01	Unch
143500	Redst Res	.43	+ .07
33100	Gilrltr Mn	3.75	— .10

COMPOSITE INDEX 990.88 — 2.50

Metals, minerals	822.25	— 5.44
Golds	1,157.68	+ 9.22
Oils, gas	1,283.56	— 7.26
Paper, forest	844.68	— 4.61
Consumer prod.	896.58	— 2.68
Ind prod.	852.78	— .47
Real est., const.	1,284.17	+ 5.20
Transportation	1,173.18	—15.56
Pipelines	1,327.03	— 2.16
Utilities	1,260.32	— 4.64
Comm., media	1,007.09	+ 2.65
Merchandising	828.05	+ 6.75
Fin svcs.	905.76	+ .07
Management	1,159.34	+ 2.74

Up 6, down 8. Volume 3.53 million (4.34 million. Value $26.77 million ($27.51 million).

MARKET REPORT

Closing quotations for Thursday, Nov. 17, 1977

Quotations supplied by The Canadian Press, Richardson Securities, Dominion Securities Corp., Harris and Partners Ltd., The Royal Bank of Canada and the Bank of Nova Scotia.

TORONTO CLOSING STOCKS
Distributed by CP
Toronto Stock Exchange—Nov. 17

Complete tabulation of Thursday transactions. Quotations in cents unless marked $. z—Odd lot, xd—Ex-dividend, xr—Ex-rights, xw — Ex-warrants. Net change is from previous board-lot closing sale.

Stock	Sales	High	Low	Close	Net Ch'ge
A.G.F.M	z85	175	175	175	
Abitibi	4740	$9¾	9⅝	9⅝	— ⅛
Abitibi 10	z100	$54⅜	54⅜	54⅜	
Acklands	200	$11	11	11	
Afton Min	100	$5⅜	5⅜	5⅜	— ⅛
Agnico E	21100	$5¼	495	5	+ 5
Agra Ind A	200	$5	5	5	— ⅛
Ahed M	5000	136	135	135	— 1
Akaitcho	2000	81	81	81	— 4
Albany	5100	56	55	55	— 2
Alt Energy	5522	$17⅞	17⅝	17⅝	— ⅛
Alta Gas A	12939	$15½	15¼	15⅜	— ⅛
Alta G E p	100	$25⅞	25⅞	25⅞	— ⅛
Alta G F	670	$28⅜	28	28⅜	+ ⅛
Alta G 9.76	480	$28	27⅞	28	
Alcan	6681	$25⅜	25	25⅛	— ⅜
Alcan pr	z50	$30	30	30	
Algo Cent	350	$14¼	14	14	
Algoma St	915	$14¾	14½	14⅝	
AStel p	100	$26½	26½	26½	— ¼
All-Can B	8500	395	390	390	
Allarco Dv	1600	$18½	18⅜	18½	+ ⅜
Alminex	420	$10⅞	10⅝	10⅞	+ ⅛
Am Bonza	18310	$43⅜	41¼	43	+ ⅝
Am Eagle	94500	295	270	277	—15
Am Leduc	21000	14	13	13	— ½
Andres W	600	$10	10	10	
Ang CT 4½	240	$27¾	27¾	27¾	+ ½
Ang CT 290	100	$36	36	36	
Ang CT 315	100	$38	38	38	
Ang U Dev	500	62	62	62	
Aquitaine	2800	$16	15¾	16	
Asamera	5900	$10⅜	9¾	10⅜	+ ⅛
Asbestos	2140	$37¼	37	37⅛	+ ⅛
Ashland C	800	$14½	14¼	14¼	— ½
Atco A	2150	$13½	13¼	13¼	— ⅛
Auric Res	12500	30	29	29	
Ato Hard A	500	$12⅜	12⅜	12⅜	
BC Sugar A	300	$28⅞	28¾	28¾	— ⅛
BP Can	2815	$15¾	15½	15½	— ⅜
Banister C	10400	$11⅛	10⅞	11	+ ⅛
Bank BC	288	$29	29	29	
Bank Mtl	10096	$16¾	16⅝	16¾	
Bank N S	5594	$18¾	18⅝	18⅝	— ¼
Bankeno	100	190	190	190	
B Cdn Nat	200	$14	14	14	+ ¼
Baton B	100	$9¾	9¾	9¾	
Belding A	210	400	400	400	—10
Bell Canad	22907	$54	53⅝	53⅞	— ¼
Bell A pr	z7	$53⅛	53⅛	53⅛	
Bell C pr	100	$30⅛	30⅛	30⅛	— ¼
Bell D pr	10400	$55⅛	55	55⅛	— ⅜
Bell 2.28	8150	$30	29⅞	29⅞	— ¼
Bell 1.80	2600	$23¾	23⅝	23⅝	
Bl Hawk	6000	9	9	9	— 1
Black P A	500	$5⅛	5⅛	5⅛	
Blakwod A	200	320	320	320	
Block Bros	300	$7	7	7	
Border C	1000	248	248	248	+ 3
Bovis Cor	1600	57	56	56	— 1
Bow Valy	6360	$20½	20⅛	20½	+ ⅜
Braior Res	1308	$5¼	5	5¼	
Bramalea	300	$6⅞	6¾	6⅞	+ ⅛
Brameda	492	108	107	107	+ 1
Brascan A	8142	$13¾	13⅝	13¾	
Brascan B	700	$13⅝	13⅝	13⅝	
Bridger	13350	$11⅛	11⅛	11⅛	— ⅛
Bright A	200	$9	9	9	
Brinco	600	425	425	425	+ 5
BCFP	20190	$20¾	20⅝	20¾	+ ⅛
BCFP pr	100	$40	40	40	
BC Phone	2840	$15	14⅞	15	
BCPh 1956	z30	$56¼	56¼	56¼	
BCPh 4.84	240	$16¾	16⅝	16¾	+ ½
BCPh 5.15	150	$62	62	62	— 1
BCPh 5⅛ p	z135	$69½	67	67	
BCPh 6.80	100	$21¾	21¾	21¾	— ¼
BCP 7.04 p	800	$23½	23½	23½	— ¼
BCP 10.16 p	190	$28⅜	28¾	28¾	— ¼
BCP 2.32 p	250	$31¼	31¼	31¼	
Broul Reef	1000	23	23	23	
Brunswk	4105	340	335	335	
Burns Fds	4200	$10⅛	10⅛	10⅛	— ¼
C					
CAE A	100	$11⅛	11⅛	11⅛	— ⅛
Cad Fry	150	$9½	9½	9½	+ ⅛
Cal Pow A	5140	$35⅞	35½	35½	— ⅛
Cal P 7½ p	400	$99½	99	99½	— ½
Cal P 10 p	30	$113⅞	113⅞	113⅞	+1⅞
Cal P 9.80	20	$111	111	111	+ ¾
Cal P 2.36	700	$30	30	30	
Cal P 8½	10	$108	108	108	+ 1
Calvrt Dle	10500	310	295	305	+10
Calvert	47200	40½	39	39	— 1
Cam Mine	29517	43	42½	43	
Camflo	4100	$14	13½	14	+ ½
INCO B	z50	$18	18	18	
Indal	1100	$8	7⅞	7⅞	
Inland Gas	1500	$10⅝	10½	10½	— ⅛
Inland G p	100	$13¼	13¼	13¼	+ ¼
Inter-City	500	$6⅞	6⅞	6⅞	+ ⅛
IBM	121	$285	283	285	— 1
Int Mogul	z13	365	365	365	
I Mogul A	z50	$12⅝	12⅝	12⅝	
Interpool	600	$23¼	23¼	23¼	+ ¼
Int Pipe A	11636	$15⅛	14⅞	15⅛	
Ipsco	850	$16⅜	16⅛	16⅛	
Inv Grp A	4600	$8	7⅞	8	+ ⅛
Irwin T A	3110	299	290	290	— 5
Island Tel	200	$14	14	14	+ ¼
ISO	3000	96	96	96	— 3
Ivaco A	300	$6⅛	6	6	
Ivaco 8.85	300	$48	48	48	+1½
Jannock A	200	$10¾	10¾	10¾	
Jannock B	300	$10⅝	10⅝	10⅝	— ¼
Jannock 8	1110	$14¼	14⅛	14⅛	
Jorex Ltd	24506	28	28	28	
Kaiser Re	6730	$13⅜	13¼	13⅜	+ ⅛
Kam Kotia	3500	73	73	73	— 5
Kaps Tran	48550	89	75	87	+12
Kaps r	157020	40	20	35	+14
Keen Ind	500	56	56	56	— 2
Kerr A A	570	$11½	11½	11½	— ⅛
Labatt A	3100	$18⅛	18	18⅛	
Lab Min	z10	$31¼	31¼	31¼	
Lacana	11400	370	360	360	
Laidlaw A	200	$9	9	9	
LOnt Cem	300	315	310	315	
L Shore	1035	245	245	245	— 1
Lakehead	1000	27	27	27	
Laurasia	1000	38	38	38	
Lau Fin	600	$7	7	7	
Lau F 1.25	300	$17⅛	17	17	
Lau Fn 140	200	$18⅜	18⅜	18⅜	
Leigh Inst	6180	440	425	430	—10
LL Lac	2297	165	165	165	
Livingsto	100	$19½	19½	19½	
Lob Co A	100	315	315	315	
Lob Co B	300	320	315	315	
Lob Ltd Ap	2000	$17¾	17¾	17¾	
Lob Ltd Bp	100	$18½	18½	18½	+ ⅜
Lochiel	6100	255	238	255	+ 4
Lost River	1500	75	75	75	+ 3
Lytton M	610	17	17	17	
M to O					
MDS Heith	240	276	276	276	— 9
MICC	1032	$9½	9¼	9½	
Maclarn A	100	$34¼	34¼	34¼	— ⅝
MH Cable	z50	$12½	12½	12½	
Mclan H A	6900	$12	11⅞	11⅞	+ ⅛
MB Ltd	4675	$17¼	17	17	— ⅛
Madeline	2700	61	60	61	+ 2
Madsen	5500	80	80	80	
Magna Int	725	$17	17	17	+ ⅛
Magna A	625	$19	18¾	19	+ ½
Magnetcs	1000	48½	48½	48½	+ ½
Magnum	418	$26	26	26	
Maistc Wil	600	310	305	310	+10
Man Bar	16104	127	121	127	+ 2
M Lf Mills	175	$18	18	18	
Maplex M	500	$5	5	5	
Mrtme El A	100	$9½	9½	9½	— ⅜
Maritime	938	$21⅞	21⅜	21⅞	+ ⅜
Mar T 940	650	$11⅜	11¼	11⅜	+ ⅛
Mar T 765	1000	$10⅝	10⅝	10⅝	
Markel F	100	$5⅛	5⅛	5⅛	— ⅜
Martin	11000	19½	18½	19½	+ 1
Mass Fer	15450	$16⅞	16⅝	16¾	+ ⅛
Mas F A	1500	$28⅛	27⅞	27⅞	— ⅛
Mas F B	2300	$28¼	27¾	27¾	— ½
Matchan	10000	16	15	16	
Matgmi A	800	$9½	9½	9½	
Mc Adam	2000	29	29	29	— 2
McGraw H	500	$7	7	7	+ ½
Mc Intyre	700	$25¼	25	25	— 1
Melcor	2500	$7	7	7	
Mentor	6800	280	272	275	+ 5
Mercantil	7271	$11⅛	10⅞	10⅞	— ¼
Merland E	5000	$6⅝	6½	6⅝	+ ⅛
Met Stors p	z25	$15½	15½	15½	
Met Trust	100	$26	26	26	+ 1
Met Trst r	1000	101	101	101	+31
Mindustri	700	$5½	5½	5½	
Molson A	1790	$14¾	14½	14¾	+ ¼
Mon Life	z50	$28	28	28	
Monenco A	4000	$7¾	7½	7½	— ¼
Mtl Trust	210	$13¾	13¾	13¾	— ¼
Moore	14405	$29⅞	28⅞	29⅛	— ⅛
Multi Acc	2650	355	350	350	— 5
MSL p	1100	$10⅞	10⅞	10⅞	— ⅛
Murphy	9400	$9⅞	9⅝	9⅞	+ ⅛
NBU Mine	z500	98	92	95	
NaChrs I	9230	$7	6⅞	7	
Nat Drug	381	$7⅛	7⅛	7⅛	+ ⅛
N Pete	187900	109	92	105	— 2
Nat Trust	440	$15⅜	15⅜	15⅜	
Nemco	38450	249	235	245	— 3
NB Tel	450	$20⅛	20	20	
N Goldvue	10000	8	7½	8	+ ½
N Kelore	5500	12½	12½	12½	
N Que Ragl	200	112	112	112	
N Senator	5000	7½	7½	7½	— ½
N York Oil	23400	225	200	218	— 2
Newconx	2200	$6⅝	6½	6⅝	
Camp RL	5366	$35	34¼	34¾	+ ¼
Campau A	1500	$6¾	6¾	6¾	
Campau B	4400	$7¼	7⅛	7¼	+ ⅛
Can Cem A	956	$8⅝	8⅝	8⅝	
CCe C p	z65	$16⅛	16⅛	16⅛	
CDC pr B	498	$104¼	104¼	104¼	
Can Malt A	900	$30	29½	30	+ ¼
C Nor West	9260	$12¼	11⅞	12¼	+ ¼
C Pakrs C	200	$18⅛	18⅛	18⅛	— ⅝
Can Perm	2490	$17⅛	17	17⅛	+ ⅛
CPerm 6¾	200	$27	27	27	
CS Pete	20450	435	420	435	— 5
Can Trust A	450	$27⅜	27¼	27⅜	+ ⅜
C Trust 7¼	360	$21⅞	21¾	21⅞	+ ⅛
C Tung	1650	$10½	10⅜	10⅜	— ⅛
CCablesy A	725	$12½	12½	12½	— ½
Cdn Cel	1950	$5½	5½	5½	— ⅛
C Curtis	2000	49	49	49	— 1
CG Invest	525	$17½	17¼	17¼	— ¼
C Hidrogas	2300	300	295	295	— 5
C Homestd	23630	$8⅜	8½	8½	— ⅛
C Hydro	610	$10	9¾	9¾	— ¼
C Hydro pr	100	$14⅛	14⅛	14⅛	
Cl Bk Com	12293	$22⅞	22¾	22⅞	
CIL	125	$18	18	18	+ ⅛
Cl Powr A	1567	139	131	139	+ 8
CLl Pete	z300	97	97	97	
C Marconi	9100	475	465	470	+ 5
C Merrill	1240	$15⅝	15½	15½	— ¼
CNat R	1300	460	450	450	—10
C Ocdental	200	$17⅜	17⅜	17⅜	— ⅛
C Ocdntl p	4400	$28¾	28½	28½	
CP Inve	2870	$18¾	18½	18¾	— ⅛
CP Ltd	16161	$17⅞	17½	17⅝	— ⅛
CPL A p	192	$10⅛	10⅛	10⅛	— ⅛
C Reserve	5200	$7⅜	7⅛	7⅛	— ⅜
Cdn Sup O	210	$55¼	55¼	55¼	— ¾
Cdn Tire	1200	$28¾	28½	28¾	+ ¼
Cdn Tire A	3750	$28¾	28½	28¾	+ ¼
C Ulities	3750	$14⅝	14⅝	14⅝	+ ¼
CU 10¼	225	$29⅛	29⅛	29⅛	
C Util 9.24	200	$28½	28½	28½	
C Util w	2000	$5⅜	5⅜	5⅜	— ⅛
C Vickers	z35	$23	23	23	
Canray	13600	208	195	201	+
Canron	200	$22⅞	22⅞	22⅞	+ ⅛
Capit Div	6360	102	101	101	— 1
Cara	800	$10½	10⅜	10⅜	+ ⅛
Carl OK	11790	270	261	265	— 5
Carl B p	z20	$29¼	29¼	29¼	
Carma 8.6	z25	$19⅜	19⅜	19⅜	
Carrier JD	975	115	105	105	
Cassiar	10300	$8½	8¼	8⅜	— ¼
Celanese	1945	260	256	256	— 4
Celan 175 p	180	$17½	17½	17½	+ ¼
Ctl Est A	1200	$12	11½	12	+ ½
Chib Kay	9500	8½	8½	8½	— ½
Chieftan D	13250	$17⅜	16⅝	17½	+ ⅞
Chieftain p	1565	$71	69¼	71	+1¼
Chimo	200	105	105	105	— 5
Chrysler	2150	$15⅜	15⅜	15⅜	— ¼
CHUM B	9750	$9	8¾	9	+ ¼
C S 10¾	300	$12½	12½	12½	
Cockfield	1000	400	400	400	
Coles Book	450	$14⅞	14⅝	14⅝	— ¼
Comb Met	8500	17½	17	17	— 1
Cominco	1679	$29⅜	28⅞	29⅜	+ ⅜
C Holiday I	1200	450	450	450	
Con Chm A	175	$10	10	10	
Con Bath A	125	$21	21	21	
C Bath 68 w	300	400	325	325	—75
Con Bldg	4400	325	320	325	+10
Con Fardy	16947	283	270	270	+ 5
C Durham	9800	95	94	95	
C Marben	z200	60	60	60	
Cons Pipe	100	$6⅜	6⅜	6⅜	+ ⅛
Cons Prof	4143	20	20	20	
C Rexspar	500	75	75	75	— 2
Con Distrb	20150	445	430	445	+10
Cons Gas	6614	$16½	16⅛	16⅛	— ⅛
Con Gas D	22900	$25	24½	24½	— ¼
Control F	300	220	220	220	
Conwest	200	450	450	450	
Cooper C	z1	460	460	460	
Cop Fields	4300	215	215	215	
Cornat Ind	1400	$5	5	5	— ⅛
Corp Food	500	$16¼	15⅞	16¼	+ ½
Coseka R	12456	$7⅜	7	7¼	
Costain R	627	$7	7	7	— ⅛
Craigmt	2450	395	360	360	—30
Crestbrk	200	355	355	355	— 5
Crwn Trst	100	$22½	22½	22½	— ¼
Crown 8¾	100	$22½	22½	22½	— ¼
C Zelrba A	z2	$18⅛	18⅛	18⅛	
Crush Intl	1000	$9	9	9	+ ⅛
Cuvier M	900	30	30	30	
Cygnus A	z4	$5	5	5	
Cygnus B	z12	$5	5	5	
Gyprus	1500	$8	7¾	7¾	— ¼
D to G					
DRG Ltd A	500	450	440	440	
Dalmy A	800	475	475	475	—25
Daon Dev	4300	$12⅜	12⅜	12⅜	+ ⅛
Daon A	200	$7½	7½	7½	+ ⅛
Decca R	4610	$8⅝	8⅜	8⅜	— ⅛
D Eldona	11000	83	81	82	— 2
Denison	1375	$49¾	49½	49¾	— ¼
Dicknsn	14500	485	470	475	
Digtech	200	200	200	200	—10
Discovry	1000	55	55	55	— 2
Doman I	2100	$5½	5⅜	5½	
Dome	5445	$63¼	62	63¼	+ ¼
Dome Pete	25631	$45¼	43½	45	+ ⅜
D Bridge	1150	$23	22⅞	23	+ ¼
DExplor	76000	22	19½	21	+ 2
Dofasco A	835	$23⅞	23½	23⅞	+ ¼
Dofasco p	250	$63⅝	63⅜	63⅜	—1¼
D Scotish p	300	$27½	27½	27½	
Dom Store	195	$16¾	16¾	16¾	— ¼
D Textle A	14800	$9	8⅞	9	+ ¼
Domtar	182	$15⅛	15⅛	15⅛	
Domtar pr	100	$12⅞	12⅞	12⅞	+ ⅜
Douglas L	100	305	305	305	
Dr Mc C A	200	$14	14	14	— ½
Dunde Pal	1166	39	39	39	
Du Pont	825	$12½	12½	12½	— ½
Dylex L A	700	$7⅜	7⅜	7⅜	+ ¼
Dynamar	19333	112	107	107	— 6
Dynamar r	56833	11	11	11	
E-L Fin	5900	$10	9½	10	+ ½
E-L Fin w	10300	120	105	110	+ 9
East Mal	3005	290	282	286	+ 3
East Sul A	2260	100	96	96	— 5
Ego Mines	17350	140	135	139	+ 2
Electro A	800	275	270	270	
Elks Stors	200	$9¼	9¼	9¼	
Emco	400	$6	5¾	6	+ ½
Emco w	2500	125	125	125	
Extndcar	1854	$8½	8¼	8¼	
Extd wt	1850	320	310	315	+15
Falcon C	6675	400	390	390	—10
Fibrg Nik A	14584	$17¼	16½	16⅞	+ ⅛
Fed Ind A	800	$7⅛	7⅛	7⅛	— ⅛
Fed Pion	500	$23	23	23	
Fidelty M S	300	450	450	450	—25
Finning T	z35	$18½	18½	18½	
Fireco SA	100	180	180	180	—20
Foodcrp Lt	z90	$8¾	8¾	8¾	
Foodex S	300	$5⅜	5⅜	5⅜	— ¼
Ford Cnda	155	$77¼	77¼	77¼	+ ¼
F Seasons	10100	410	400	405	+65
F Sea A pr	6000	$8	7⅛	7⅝	+ ⅞
F Season w	5000	45	45	45	+23
Francana	100	$7⅝	7⅝	7⅝	+ ⅛
Fruehauf	300	$7⅛	7⅛	7⅛	— ¼
GEH Steel	1200	255	250	255	+14
G M Res	1100	340	335	335	—10
GSW Cl A	300	$5½	5½	5½	+ ¼
Galtaco A	z100	$7	7	7	
Gaz Metr	400	$5⅜	5⅜	5⅜	
Gaz 5.40 p	z20	$55¼	55¼	55¼	
Gaz 5½ p	100	$54	54	54	— 1
Gen Baker	900	$5¼	5¼	5¼	
G Distrb w	600	100	100	100	
GMC	z205	$73	72	72½	
Genstar L	4113	$26⅞	26¾	26⅞	+ ⅛
Gnstar L w	2000	$9¾	9⅝	9¾	
Gesco Dis	2000	260	250	250	—25
Giant Yk	200	$9¼	9⅛	9¼	+ ⅜
Gibraltar	33100	385	355	375	—10
Goldund M	1000	25	25	25	
Graft G	150	$18½	18½	18½	+ ¼
Granduc	1400	86	86	86	— 3
Granisle	z40	$5¾	5¾	5¾	
G L Nickl	z300	40	40	40	
GL Paper	250	$23¾	23½	23¾	— ⅛
GL Pap w	1000	370	370	370	—10
GNGas A p	100	$18½	18½	18½	
Gt W Life	350	$62¼	62	62¼	— ⅛
G West wt	2400	85	80	80	+ 5
Greyhnd	z44	$17	17	17	
Guar Trst	150	$8	8	8	
Gulf Can	18781	$26⅝	26½	26½	
Gulfstrem	4300	39	39	39	
H to L					
HCl Hldg	1500	335	330	330	—10
H Group A	2500	305	305	305	+15
Ham Tr	1322	$23⅜	23⅜	23⅜	
Hard Crp A	2550	294	289	294	+ 3
Harlequin	2926	$24½	24⅛	24½	+ ½
Harris J A	13700	370	365	365	—15
H Wood	6500	73	70	70	— 6
Hawker A	4400	$5¼	5¼	5¼	
Hayes D A	1200	$6⅛	6⅛	6⅛	
Hedway A	900	350	350	350	
Highmont	325	115	115	115	— 6
Hollinger A	150	$29¼	29¼	29¼	
Home A	19630	$38⅜	38⅛	38⅜	+ ⅛
Home B	350	$36½	36¼	36¼	
H Bramer	700	115	115	115	+10
Hud Bay A	4525	$15⅜	15¼	15⅜	+ ⅛
H Bay Co	3970	$16⅛	15¾	16⅛	+ ⅜
HB Oil Gas	9933	$45	44⅛	44⅝	— ⅝
Husky Oil	8716	$26⅛	25⅞	26⅛	
Husky E w	600	$9⅞	9⅞	9⅞	— ¼
Hydra Ex	z40	23	23	23	
IAC	5625	$16⅛	16	16	
IAC 5¼ p	5600	$20½	20½	20½	+ ½
ITL Ind	1500	330	320	330	—10
IU Intl	9450	$12¾	12⅝	12⅝	+ ⅛
Imasco A	1410	$29½	29½	29½	— ½
Imasco A p	100	375	375	375	+15
Imp Gen	1300	$9	8¾	8¾	
Imp Oil A	16637	$19⅛	18⅞	19	— ⅜
Imp Oil B	z80	$19¼	19¼	19¼	
INCO A	29497	$18¼	17¾	17⅞	— ⅜
Nfld LP A	260	$15⅛	15⅛	15⅛	
Nfld Tel	1800	$8¼	8	8¼	+ ¼
Noble M	1300	87	87	87	— 2
Noranda A	1845	$21	20¾	20¾	
Norbaska	3260	27	26	26	— 1
Norcen	63119	$15¾	15	15	— ⅝
Norcen B	100	$20	20	20	— ¼
Norcn 150	400	$24¾	24⅜	24⅜	
Nordair A	100	$5⅝	5⅜	5⅜	— ⅜
Norlex	1000	7	7	7	
Normick P	1000	350	350	350	—10
NC Oils	2500	$9⅝	9½	9½	
Nor Tel	2354	$28½	28⅛	28⅛	— ⅜
NTecm B w	1200	$9⅝	9½	9½	— ¼
Northgat	4600	450	435	435	—25
Nthld	160800	25	20	24½	+1½
Nowsco W	800	$30⅞	30¼	30¾	+ ⅞
Nu-Wst A	400	$15¾	15½	15½	— ¼
Nudlama	1000	20	20	20	— 1
Nufort Res	32166	24	18	23	+4½
Numac	700	$11⅞	11¾	11¾	— ⅛
OPI A	800	$8¾	8¾	8¾	+ ⅛
Oakwood P	61056	410	385	405	—10
Obrien	19300	192	180	184	— 8
Ocelot A	3100	$14	13¾	13⅞	
Ocelot B	15175	$13⅜	13⅜	13⅜	— ⅛
Okanagan	200	$8⅛	8⅛	8⅛	— ⅛
Orchan A	700	174	173	174	+ 2
Orlando	450	$16¼	16	16¼	+ ¼
Oshawa A	1500	470	465	470	+ 5
Oxford A	600	$13¾	13½	13½	— ¼
P to S					
Pac Coper	7400	200	199	199	— 1
Pac Nth G	200	350	350	350	
Pac Pete	4903	$36	35⅝	36	— ⅛
Page Pet	3800	465	455	460	—15
Pamour A	20650	485	475	480	
Pan Centr	z116	37	37	37	
Pancana I	z200	98	98	98	
PanCan P	800	$32¾	32½	32¾	+ ¼
Patino N V	z70	$14⅜	13⅝	14⅜	
Pe Ben O	1400	370	370	370	+ 5
Pembina	1300	455	450	455	+ 5
P Dept S	1660	465	460	460	— 5
P Jewl A	200	$6¾	6¾	6¾	+ ¼
P Jewl C	z8	$7⅜	7⅜	7⅜	
Petrofina	300	$18½	18⅛	18½	— ⅛
Petrol	2400	340	335	335	—15
Peyto Oils	4400	$8½	8⅜	8⅜	
Pick Crow	2000	11½	11½	11½	+ ½
Pine Point	1295	$25¾	25½	25½	— ¼
Pitts C	1200	$6	5⅞	5⅞	— ⅛
Place G	2400	80	80	80	
Placer	1600	$19¼	19	19¼	+ ¼
Pominex	8600	75	70	74	— 1
Pop Shops	34025	$7⅜	7	7⅜	+ ⅜
Pow Corp A	1850	$8½	8⅜	8½	+ ⅛
Pow Corp B	z50	$8¼	8¼	8¼	
Prado Exp	400	108	108	108	— 3
Prairie Oil	3400	$18	17¾	17¾	
Pre Cable	150	$8⅝	8⅝	8⅝	+ ⅛
Preston	z50	$12	12	12	
Price Co	z90	$9⅛	9⅛	9⅛	
Provigo	600	$14	14	14	+ ¼
Prov B Can	z75	$12	12	12	
QMG Hidg	500	21	21	21	— 2
Qasar Pet	400	$10	9⅞	10	— ⅛
Que Sturg	6300	100	100	100	
Que Tel	1100	$20	20	20	+ ¼
Ram	400	$11¾	11⅝	11¾	+ ⅛
Ranger	3300	$26⅞	26¼	26½	—1⅛
Rank Org	2000	480	480	480	—10
Rayrock	4700	95	92	92	+ 2
Redpath A	1400	$16	15⅞	15⅞	+ ⅛
Redst	143500	48	37	43	+ 7
Reed Pap A	7802	$5½	5¼	5⅜	— ⅛
Reed Oslr A	2550	$9	8⅞	8⅞	— ⅛
Reeves	500	10	10	10	
Reichhold	1050	$6¼	6	6	— ½
Reitman A	300	$13⅜	13⅜	13⅜	— ⅛
Rembrant	800	290	290	290	+ 5
Res Servic	500	126	125	126	+ 1
Revelstk	300	$7⅛	7⅛	7⅛	+ ⅛
Revnu Prp	8480	67	66	66	— 1
Rio Algom	3010	$23	22¾	23	+ ¼
Rolland	100	425	425	425	
Roman	910	$19¼	19¼	19¼	— ¼
Ronald Fd	500	$14	14	14	— ¼
Ronyx Cor	700	126	125	126	— 4
Rothman	100	$13⅝	13⅝	13⅝	+ ⅛
Rothm 2p	100	$16⅞	16⅞	16⅞	
Royal Bnk	9574	$25⅛	24⅞	25⅛	+ ⅜
Royal Tr A	1560	$16½	16	16¼	— ⅛
Russel H	300	$8½	8½	8½	
Schneid p B	400	$9	9	9	
Scot Lasal	300	175	175	175	— 5
Scot York	3300	315	315	315	— 5
Scurry Rn	900	$18⅝	18⅝	18⅝	— ⅛
Seagram	4135	$24⅛	23¾	23⅞	— ⅛
Seaway pr	170	$5½	5½	5½	+ ½
Seco Cem	200	$9⅛	9⅛	9⅛	+ ⅛
Shaw Pipe	700	$9	8⅞	8⅞	— ⅛
Shell Can	10940	$16⅛	16	16	— ⅜
Sherritt A	2355	430	425	430	+ 5
Siebens	15550	$23	21⅝	22⅞	+1⅜
Sigma	200	$31	31	31	
Silverwd A	1905	$7⅜	7½	7½	— ⅛
Simco Eri	1600	$5½	5⅜	5½	+ ¼
Simpsons	18535	495	490	495	+ 5
Simpson S	2745	$7½	7	7	
Sklar M	30000	75	72	75	
Skye Res	24500	$9¾	9⅛	9¾	+ ½
Skyline H	4400	215	205	215	+15
Slater Stl	240	$7	6⅞	6⅞	
Sogepet	500	163	162	162	— 3
Southm A	625	$20¼	20¼	20¼	
Spar Aero	1600	$5⅜	5¼	5¼	— ⅜
Spooner	14650	42	41	42	+ 1
St Brodcst	200	$9⅛	9⅛	9⅛	— ⅛
Stelco A	6775	$24¼	23¾	23¾	— ¼
Steep R	1100	245	240	245	+ 4
Steinbg A	2000	$17	16⅞	17	+ ¼
Ster Trust	1219	$10⅜	10	10	— ⅜
Sud Cont	1500	20	20	20	+ 1
Sullivan A	650	100	98	98	— 3
T to Z					
Teck Cor A	280	$5¾	5¾	5¾	+ ¼
Teck Cor B	700	470	465	465	—20
Teledyne	600	$6⅛	6⅛	6⅛	— ⅛
Tex Can	4210	$30½	30	30½	+ ¾
Txsglf	350	$21¼	21	21¼	+ ⅛
Txglf p	z100	$44½	44½	44½	
Thom L	16000	30	30	30	+ ½
Thom Ind	3225	$37½	35½	37½	+ 1
Thom N A	325	$12⅛	12⅛	12⅛	+ ⅛
Thom N pr	125	$45	45	45	+1¼
Tombill	5000	38	37	37	— 3
Toromont	100	250	250	250	
Tor Dm Bk	8588	$17⅜	17⅛	17¼	— ⅛
Torstar B	975	$11⅜	11½	11⅜	— ⅛
Total Pet	23500	$10¼	9⅞	10	+ ⅜
Total P A p	2400	$20⅞	20	20½	+ ½
Totl Pet w	20400	375	330	375	+35
Traders A	519	$16¾	16⅜	16⅜	
Trader B p	100	$27¼	27¼	27¼	+ ¼
Trader 69 w	600	$5¼	5¼	5¼	
Tr C Glass	600	425	425	425	
Tr Can	185300	210	195	201	
Trns Mt A	5525	$9⅜	8⅞	8⅞	— ½
Transair	800	140	140	140	— 5
TrCan PL	11891	$15¼	15	15⅛	+ ⅛
TrCan A pr	z35	$82	81	82	
TrCan B pr	329	$37⅞	37⅞	37⅞	+ ⅛
Trimac A	7179	$14⅜	14½	14½	
Trc 9.12	100	$26¼	26¼	26¼	+ ¼
Trimac wt	7850	$7¾	7½	7¾	
Trizec Crp	z10	$9½	9½	9½	
Trizec w	z750	5	5	5	6
Turbo R	4300	455	445	450	
Ulster Pet	21400	109	102	103	— 7
Unican S	1650	155	155	155	+ 5
Un Carbid	100	$17⅜	17⅜	17⅜	+ ¼
UGas A	13890	$10	9⅞	9⅞	
UGas 8¾	3400	$24	24	24	
Union Oil	2435	$11⅞	11½	11½	— ⅜
U Cdn Shar	100	$12	12	12	
U Canso	29200	$8⅜	8¼	8½	
Un Corp	700	$10¾	10½	10½	— ⅛
U Keno	700	$9	8⅞	9	+ ⅛
U Siscoe	21300	$8	7⅛	8	+ ⅜
Un Wburn	300	$10	10	10	
UWbn 6¼p	230	$39½	39½	39½	+1¼
UW OG	500	48	48	48	+ 1
Univr Gas	2750	$8⅜	8⅜	8¾	— ¼
Upp Can	8000	222	217	221	— 3
Van Der	3200	335	335	335	+10
Versatile	900	$9¾	9⅝	9¾	— ⅛
Versatpl A	1300	$9⅞	9¾	9¾	— ⅛
Vestgron	400	$10	9⅞	9⅞	— ⅛
Vic G A	z70	$30⅜	30¼	30¼	
Voyager P	2750	$11½	11⅜	11½	
Vulcan Ind	100	$8⅜	8⅜	8⅜	
Wajax A	1630	$9⅞	9¾	9⅞	+ ⅛
Walk GW A	3055	$28¾	28⅜	28⅝	— ⅛
Wardair	1425	305	300	305	—10
Weldwod	100	$10⅝	10⅝	10⅝	— ⅛
Wstburne	9650	$17⅛	16⅞	17	+ ⅛
Wcoast Pt	4800	$12⅛	11⅞	12	+ ⅛
W Pet A p	200	$24	23¾	23¾	—1¼
Wcoast T	1530	$32⅜	32⅛	32⅜	— ¼
Wcoast w	6700	$6½	6⅜	6½	— ½
Westeel	z15	$14	14	14	
West Mine	1700	325	320	320	—10
Westfair	200	$25	25	25	+ ¼
Westfield	1000	108	108	108	+ 1
Weston	1050	$13⅜	13⅛	13⅜	— ¼
Wstn 4½p	100	$54	54	54	— 2
Wstn 6pr	z11	$76	76	76	
White P A	z100	$19½	19½	19½	
Whonok A	410	$8½	8½	8½	
Wilco	2000	11	10	10	— 1
Willroy	9780	205	200	205	+ 5
Win-Eld	3000	5	5	5	
Wix Corp	1200	365	365	365	
Woodreef	28500	79	77	79	
Woodwd A	2950	$15	14½	14¾	— ⅛
Wrlwid	1009	$5½	5⅜	5⅜	— ⅛
YER Prop	600	$11¼	11	11¼	— ⅜
Yk Bear	2500	435	430	430	— 5
Y Lambton	z100	38	38	38	
Yukon C	400	220	220	220	
Zellers	4375	$6	5⅞	5⅞	
Trust Units					
BBC R un	2650	$15⅝	15½	15½	— ⅛
BM-Rt un	18544	$14⅞	14¾	14⅞	
BM-RT wt	8410	225	225	225	
C Perm un	898	$9⅛	9⅛	9⅛	+ ⅛
C Realty u	1500	$7⅛	7⅛	7⅛	
TD Realty	1950	$24½	24¼	24¼	— ⅜

New York

NEW YORK (AP) — The stock market recorded some moderate losses Thursday in anticipation of unfavorable news from the United States Federal Reserve on the money supply.

Analysts said the market was weighed down by expectations that weekly statistics issued by the reserve at the NYSE close would show an upswing in the money supply.

Such a development, they said, might be taken as a set back to recent hopes that the reserve would not feel the need to tighten credit any further in its efforts to limit monetary growth and restrain inflation.

Wall Street's expectations were fulfilled when the central bank reported a $2.4 billion increase in the basic measure of the money supply.

Carborundum, down 1 at 61¼, and Kennecott Copper, up ½ at 21½, topped the active list as of the 4 p.m. close of the NYSE.

Carborundum jumped 13¾ Wednesday, trading for the first time since Kennecott proposed a $66-a-share offer for the stock.

White Motor, third on the active list, climbed 1⅞ to 10½. A former White Motor official said he hoped to make a tender offer for control of the company, and added that he believed two European automakers were also interested.

One of those auto companies, West Germany's Daimler Benz, said it had not plans to try to acquire White Motor.

Among Canadian issues on the New York Stock Exchange, McIntyre was down 1¼ at 22, Dome Mines ⅝ at 56½, Bell Canada ⅜ at 48⅜, Alcan ¾ at 22⅝ and Inco ¼ at 16⅛.

Hudson Bay was up ¼ at 14.

CLOSING AVERAGES

30 Industrias	831.86	— 5.20
20 Transportation	215.72	— .34
15 Utilities	111.97	+ .23
65 Composite	287.15	— .99

Volume 25.11 million.

active Stcks

Vol.		Clse	Chge
9,355,600	White M	10½	+1⅞
520,300	Kenect	21½	+½
292,000	Atl Rich	50¼	—1¾
265,000	McIntyr	22	—1¼
191,200	Gn Mot	66⅛	unch
188,700	Int TT	32⅛	unch
184,00	Dw Ch	27½	unch
164,700	U.S. steel	29½	— ⅜

QUOTATIONS

Alcan	22⅝	Gulf Oil	26¾
All Chm	42⅞	Homestake	38⅛
Al-Chlm	24⅛	Honeywell	49⅞
Am Air	9½	Inl Steel	36¼
Am Brnds	43⅜	IBM	257⅞
Am Bcast	42⅛	Int Harv	29⅛
Am Can	38⅞	Int Nick	16⅛
Am El P	24⅜	Int Paper	41¾
Am Motor	4	Int Tel T	32¼
Am Tel T	60¾	Johns-Mann	33½
Ampex	9⅜	Kaiser Al	28⅝
Atl Rich	50¼	Kaiser Al	28⅝
Avco	16⅜	Kennecott	21½
Avon	46¾	Kraft	45½
Bel How	16⅞	Litton Ind	13
Bendix	39¾	Lock Air	15⅝
Beth St	21⅛	McDon Dg	23⅛
Boeing	28⅛	Merck	56¾
Boise Cas	26⅜	Mer Ly	16½
Borden	31⅜	Minn M M	49⅛
Bo-War	28	Mobile Oil	63⅛
Bri My	33¾	Monsanto	57¾
Brunswick	13½	Motorola	38⅛
Burl Ind	21¾	NCR Corp	43⅝
Burl Nor	41½	Natomas	35¼
Burroughs	69	Newmont	16⅜
Caterpill	54	Nort Si	20⅜
Col Bcast	52⅛	Pac Gas	23⅞
Celanese	44⅛	Pan Am	5⅛
Ches-Ohio	32⅞	Pepsi	26¼
Chrysler	13¾	Ph Mor	63½
Coca-Cola	38	Ph Pete	30½
Col-Palm	23⅜	Pit Bowes	18⅞
Comsat	36⅛	Polaroid	27⅛
Con-Data	25¼	Proc Gam	83¼
Con Edison	24⅜	RCA	28⅝
Cons Oil-G	28⅜	Rep Steel	23½
Crown Crk	23⅞	Schlumb	69¾
Crown Zell	35⅛	Scott Paper	14¼
Disney	40	sears Roe	30⅛
Dow Chem	27½	Shell Oil	32½
Du Pont	120⅛	Singer	20⅜
Ea Air	6	Sperry	34⅜
East Kod	52⅛	Stand Cal	40⅛
El Paso	17½	Sun Oil	41
Exxon	47⅞	Sth Pac	34⅝
Fair Cam	25¼	Teledyne	62⅛
Fed N Mt	28⅜	Telex	2½
Firestone	15¾	Texaco	27⅛
Ford Mot	44½	Tex Gulf	17
Gen Dyn	49⅞	TWA	8⅛
Gen El	51¼	Uni Carb	41½
Gen F	32⅛	Uni Pac	49
Gen Mot	66⅛	Uni Oil	54¾
Gen T E	32¼	Ual Inc	18⅜
Gen Tire	23⅜	U.S. Steel	29½
Geo Pac	29⅜	Westse	18
Gillette	25¼	Woolw	18¾
Goodyear	17¾	Xerox	49⅛
Greyh	13⅜	Zenith	14⅜

BOX SCORE

	Thurs.	Wed.
Issues traded	1,877	1,891
Advances	655	700
Declines	746	764
Unchanged	476	427

Metals

LONDON (AP) — Thursday's closing metals bid-ask in pounds sterling a metric ton, silver in pence a troy ounce.

Copper spot 652-652.5; copper future 663.5-664.

Tin spot 6,850 - 6,860; tin future 6,735-6,740.

Lead spot 346-347; lead future 351.5-352.

Zinc spot 292.5-293.5; zinc future 295.5-296.

Silver spot 265-265.2; silver future 268.5-268.6.

OPEN SATURDAY
TIL
NOON
ALLIED GLASS
Victoria 388-5108
"Anything in Glass"
10-20

THINKING OF A CHILDREN'S CHRISTMAS PARTY?
Why not hold it at the Towne Cinema? The theatre can be reserved for a film showing and party on Saturday and or Sunday mornings. For further information please contact:
MR. BILL NOWRIE
MANAGER, TOWNE CINEMA
382-5922
TOWNE
382-5922 DOUGLAS AT HUMBOLDT

Vancouver

VANCOUVER — Prices were mixed in light trading Thursday on the Vancouver Stock Exchange. Volume was 1.9 million shares.

On the industrial board, Imperial Oil A was steady at $18⅞ on 5,700 shares. Great National Land rose 2 cents at .65 on 2,200. Locan Corp. was unchanged at $6 on 2,000.

On the resource and development board, Thor Explorations was up 5 cents at $2.15 on 43,660. Five Star Petroleums was up 2½ cents at .16½ on 41,500. Royal Agassiz Mines lost one half cent at .31 on 37,766.

In the curbs, Amber Resources was up 5 cents at .40 on 205,000 shares. Westwind Mines was off a penny at .29 on 56,500. Klondike Explorations was unchanged at .45 on 49,750.

Vancouver Stock Exchange—Nov. 17

Complete tabulation of Thursday transactions. Quotations in cents unless marked $. Net change is from previous close of same lot type.

Stock	Sales	High	Low	Close	Net Ch'ge
Resource and Development					
Andex	5000	14	14	14	
Anglo Bo	11850	235	225	235	+5
Arcdia	3000	9	9	9	
Arex	z200	14	14	14	
Avino	14000	28	27	27	
Azure	9100	78	76	78	+3
Balfour	10500	47	45	46	—1
Barier R	2500	33	32	32	—1
Bath N	10000	40	40	40	
Blmort	33500	85	73	85	+12
Benpel	500	58	58	58	+3
Brendx	6000	16	16	16	
Br S Prm	z200	16	16	16	
CDR R	5500	10	10	10	
C T Exp	2800	168	165	168	+3
BX Dev	1050	310	300	310	—15
Camro	8200	39	38	39	
C Barr	14025	300	280	298	+13
Cd Nat re	300	450	450	450	—25
Carolin	13300	315	305	315	+15
Celico R	15000	93	85	93	
Chnl Gld	2000	8	8	8	
Charltn	25000	67	62	63	—2
Chatex	z125	5	5	5	
Cheyen	5442	335	330	335	+10
Chrmx	3000	13	13	13	
Citlec	9375	25	22	25	+2
Claymr	1500	35	35	35	—3
Colby	3600	150	149	150	
Clmn pr	10000	33	33	33	+1
Clonial	2000	90	90	90	
Colt Res	2000	23	23	23	+1
Cmaplx	8000	80	70	80	+5
Con Am	1200	46	46	46	
C Bound	2500	19	19	19	+1
Cns Klco	2000	18	17	17	
C Silver	3500	36	33	33	
Coralta	3350	58	57	58	+1
Coseka	600	$7¼	7¼	7¼	
Coynex	2800	75	70	70	—10
Cream S	10000	10½	10	10	
Dankoe	1000	230	220	220	—5
Davnpt	2000	41	41	41	—2
Dav Kys	6000	10	10	10	
Dual res	2500	67	65	65	
Erly Brd	6000	10	10	10	
Five Str	41500	16½	13	16½	+2½
Focus R	8100	580	565	570	+10
Frehld	2000	30	30	30	
Futurty	19350	62	57	62	+2
Giant Ex	1000	6	6	6	
Gbrltar	1400	380	365	370	—20
G Gate	1000	19	19	19	
Gdn Gnt	7400	12	12	12	
Gldn Std	1000	11	11	11	
Grndst	1000	37½	37½	37½	
Hallmk	19000	52	45	52	+7
Hecate	11225	135	130	135	+2
Henriet	1000	32	32	32	—1
Hihawk	5000	14	14	14	
Holofi	5200	61	60	61	
Ice Stat	4000	29	29	29	—1
Imp Met	2500	23	22	22	—1
Initial	1000	21	21	21	
Intgold	4833	39	38	38½	+ ½
Itl Bmc	5000	42	42	42	
Intl Pyr	z10	29	29	29	
IShasta	12000	79	76	79	+2
Kamad	1000	22	22	22	
Kent E	2100	25	25	25	+2
La Teko	3000	39	37	37	—3
Laguna	5000	8	8	8	
Laura	8000	10	9	9	—1
LMC R	500	12½	12½	12½	
Logtng	1500	75	70	70	—5
LP Ind	13000	15	12	15	+2
M M Pfc	2000	20	20	20	—1
Major	3000	144	138	138	—5
Makao	2000	10	10	10	
Mark V	18800	172	165	169	+4
Mid Mtn	2000	36½	36½	36½	
Migmit	6500	77	70	72	—2
Mos Crk	36000	115	100	113	+14
Mtn Stat	3600	170	165	170	
Mndee	11700	115	110	114	+4
Musto E	7000	59	58	59	+1
Nadina	8000	7	7	7	
Nevex	3000	8½	8	8	— ½
N Cinch	4000	22	22	22	
Nwcst	1500	15	15	15	
Nw Min	20200	47	43	47	+1
N Privtr	3000	28	8	28	+20
Nicola	15000	16	15	15	—1
Norco	1100	116	115	116	+1
Norex	6500	61	60	60	—2
Nthair	19400	253	237	250	+10
N Hart re	3020	40	37	37	—3
N Bullon	2167	10½	10½	10½	
NW Vent	1000	70	70	70	+1
NRD Mn	3000	16	16	16	
Nu Engy	100	165	165	165	—5
Nuspar	3800	26	25	26	
Oxbow	19100	300	225	290	+50
Pac Cas	z100	35	35	35	
Pac Cyp	z400	40	40	40	
Pclfc Rs	11000	20	20	20	
P Acher	3000	20	18½	20	
Pthfndr	1000	27	27	27	
Pegsus	1500	73	72	73	
Perry R	4000	181	180	180	—2
Plains P	2000	25	25	25	
Prism	4000	33	33	33	
QC Exp	2000	72	72	72	
Qtsino	10500	19	18½	18½	
Rainier	500	70	70	70	
Ramco	1100	19	19	19	—1
Ramm	1000	35	35	35	
Rimrck	1100	76	76	76	
R Agsiz	37766	32	30	31	— ½
Sabina	2200	50	50	50	
Sna Res	5000	53	53	53	
S Jcinto	6000	28	28	28	+2
Seafrth	14500	24	21	21	—2
Secrtrt	3300	38	36	36	—3
Seneca	4900	130	124	125	
Sheba	1000	15	15	15	
Shield	1800	35	35	35	—2
Sicintin	1000	6	6	6	+1
Slvrdo	667	21	21	21	+1
S Christi	4000	30	29	30	—1
S Spring	4000	14	14	14	
S Stndrd	7500	41	40	41	—1
Skat Res	100	145	145	145	+4
Sonc Ry	16000	13	13	13	
Stampd	602	315	310	315	
Tcoma	4000	46	46	46	
Terra	1000	400	400	400	
Thor Ex	43660	215	205	215	+5
Torngn	28500	80	70	80	+12
Tricor	2500	32	31	32	+1
Trinity	23698	325	310	320	—5
Trsmo	31000	19	16	19	
Tyee	23500	62	60	60	—1
UCbrge	583	40	40	40	—2
U Hrne	5300	670	665	670	
Un Rayr	3200	33	31	33	
U Wstld	6500	82	79	82	+2
Vally Co	1100	$7	6¾	7	
Van Silv	7500	60	56	60	+5
Vntrl	15000	19	18	19	
Vntor R	z50	53	53	53	
Vestor	11000	45	41	45	+4
Wlcm N	700	135	131	135	+5
W Mines	1200	335	325	325	—10
Wn Wrn	8000	57	50	50	—8
Wndmil	1500	50	50	50	
Ykn Rev	2000	20½	20½	20½	
Warrants and Rights					
W R H	5000	15	15	15	
Hecat wt	15200	40	38	40	+5
Mos Cr w	12500	70	50	62	+2
Perry wt	2600	50	50	50	—5
Sloc wt a	2000	4½	4½	4½	
Sna Wt b	2500	8	8	8	
INDUSTRIALS					
Alta N G	z40	345	345	345	
Ardiem	1000	28	28	28	
Athbsc	1000	75	75	75	
Balco	1400	500	470	500	
BC Sug A	500	$28⅞	28⅞	28⅞	
BC Tel	600	$15	15	15	
Cdn Jvln	z83	85	85	85	
Daon A	300	$7½	7½	7½	
Doman	300	$5⅜	5⅜	5⅜	— ⅛
GN Land	2200	65	62	65	+2
Grouse	500	124	124	124	—4
H Roach	1000	130	130	130	+5
Imprl A	5700	$18⅞	18⅞	18⅞	
Intl Cent	1500	16	16	16	
Infrpub	100	251	251	251	
Keg Res	1500	105	105	105	—5
Locana	2000	$6⅛	6	6	
M B	100	$17⅛	17⅛	17⅛	— ⅛
NW Spts	235	340	340	340	
Pace	500	210	210	210	
PN Gas	500	350	350	350	
Widwd	600	$10⅞	10⅞	10⅞	+ ⅛
Zellers	500	$5⅞	5⅞	5⅞	
VANCOUVER CURB EXCHANGE					
Aaron	2500	49	49	49	—1
Acacia	11000	58	55	58	+4
Action	8000	10	10	10	
Amber	205000	42	35	40	+5
Amca	6100	31½	30	30	
Aurus	3500	26	24	24	
Avinch	2500	75	75	75	
Berkly	z100	25	25	25	
Betina	1500	28	25	26	
Brent	7400	185	170	170	
Brican	3000	28	28	28	
Bronsn	42000	33	33	33	—1
Cannon	500	9	9	9	
Caprice	1000	7	7	7	—3
Chanel	18500	20	19	19	
Cherke	1000	50	50	50	—2
Cst Int	3000	25	25	25	
Cobre	1000	11	11	11	
Cinola	11700	81	80	80	+5
Con Min	500	25	25	26	—1
Cusac	13900	33½	32	33	+1
Dallas	2500	155	150	150	—5
Darva R	3000	30	29	29	—1
Decade	5500	20	19	19	
Decker	6000	62	62	62	
Dorita	7351	30	28	29	—2
Dungan	2700	125	124	124	—3
Edina	4000	42	40	40	—1
Envoy	1000	12	12	12	—2
Gentry	5000	96	95	96	+2
Gillian	2000	35	32	35	
Gilford	31000	100	85	95	+15
Gold An	7500	45	43	45	+2
Gn Smrk	4500	38½	35	38½	+3½
Grt Ctrl	5500	45	45	45	
gren bluf	5000	17	15	15	
Grove E	24000	20	17½	20	+1½
Hitec	6000	24	24	24	
Hub	14000	21	20	20½	+2
Icoast R	3500	38	38	38	—1
I Wellin r	1000	52	52	52	
James I	500	50	50	50	
Juniper	2000	15½	15	15	— ½
Kndahr	3500	54	53	53	—1
Kendal	1500	14	14	14	
Kindke	49750	45	30	45	
Leman	13500	73	71	71	+3
Lion Mn	5500	35	31	35	+2
Lustre G	1000	100	100	100	
Mabee	16000	18½	17	17	—2
Mace Te	2300	134	133	134	+1
Mns Dor	1000	71	70	71	+1
Monore	9500	7	7	7	
Mt Grnd	4500	66	65	65	
Mtneer	12700	31	30	30	— ½
Nahatl	5500	16	15	16	
N Aston	6100	145	143	145	
N Frontr	6000	33	32	33	+1
Nwtch	500	10½	10½	10½	
Nortek	5000	35	35	35	
Pan Arc	200	190	180	180	—10
Pizza Pti	500	80	80	80	
Poney	4000	20	20	20	+1
Qstmnt	19500	51	45	49	+4
Quinto	11500	40	38	40	—2
Rainbw	4500	17	17	17	
Rebel	7500	45	44	45	+1
Regncy	3650	370	365	370	+5
Rich Hii	10000	5	4½	5	
Rvr Mtn	1000	22	22	22	—3
San Rafl	4000	21	21	21	
Sands M	7500	75	70	75	+4
Santa S	29000	31	30	30	—1
Saturn	8000	68	65	67	—1
Sea Chm	1500	5	5	5	
Shelter	4100	100	97	100	
Silvana	11075	175	175	175	
Sothcn	1000	22	22	22	+2
Sunrise	8500	45	41	45	+3
Susie Gd	27790	160	150	152	—6
Tagus	4000	16½	16½	16½	—3½
Tandm	3500	60	53	53	—9
Thdr Ck	300	185	175	175	—15
Tofino	11000	35	32	35	+4
Tormx	2000	41	41	41	—1
Totem	500	45	45	45	
TRV Mn	5000	66	66	66	—4
Vanita	1000	41	41	41	—1
Vantag	500	52	52	52	
Westnd	56500	32	29	29	—1
TOTAL VOLUME				1,994,322	

Mutual funds

MUTUAL FUNDS (INVESTMENTS)

TORONTO (CP)—Recent prices of investment funds supplied by The Investment Funds Institute of Canada Thursday. They are the net asset value per share or unit (NAVPS) last circulated by the fund in accordance with its pricing practice as contained in the prospectus of the fund. n—no sales charge, x — U.S. Fund, y — delayed NAVPS, xd—ex-dividend.

Fund	NAVPS
Institute Members	
AGF Group	
Amer Grwth	4.82
Cdn Gs Egy	17.30
Cdn Sec Gth	5.23
Cdn Trusteed	4.70
Corp Invest	5.52
Corp Inv Stk	5.28
Gwth Equity	7.37
Japan	10.35
nMoney Mkt	10.00
Special	4.02
All Canadian Gr	
Compound	6.05
Dividend	6.31
Northn Egy	3.78
Revenu Gth	4.03
Venture	4.24
4000	3.87
Bolton Tremblay	
nEquity	5.33
nyIncome	11.05
nInternatnl	6.92
Calvin Bullock Gr	
Acrofund	1.31
CIF	4.10
Cambridge Gr	
Intl Energy	2.64
Intl Grwth	4.55
Intl Income	3.53
Nat Res Gth	3.98
Univest	5.03
Growth	6.45
Ciag Inv Group	
nyCo-opera	9.52
nyLdmk GF	9.92
Eaton Group	
Commwth	16.64
Growth	10.03
Income	4.70
Internatnl	9.71
Leverage	4.92
Venture	4.50
Viking	4.81
Guardian Gr	
Enterprise	.87
GIS Comp	10.66
GIS Income	3.08
yGwth Fund	10.05
North Amer	4.02
Mutual Acu	5.61
Mutual Inc	4.51
Sec Income	9.54
World Equity	6.36
Investors Group	
yGrowth	9.86
yInternatnl	6.18
yJapan	11.51
yMortgage	5.00
yMutual	4.98
yRetiremnt	5.30
yProvidt Mu	6.40
yProvidt Stk	4.88
Planned Invest Gr	
Canada Cum	6.30
yPld Resour	4.84
yTaurus	6.43
Pret et Revenu Gr	
American	9.76
Canadien	6.01
Fonds H	5.04
Retraite	6.55
Prudential Gr	
Growth	5.40
Income	5.37
Savings Invest Gr	
American	9.76
Canadian	6.01
H Fund	5.04
Retiremnt	6.55
Scotiafund Gr	
Scotiafund	.85
Scotiafd Mtg	1.05
United Bond Shr	
yRoyFund	5.82
yRoyFnd Inc	5.22
United Group	
yAccumula	3.55
yAccumu R	4.08
yAmerican	1.58
yCont Mortg	5.20
yHorizon	2.45
ySecurity	4.78
yVenture	2.75
yVenture Ret	4.11
Universal Gr	
Save Equity	8.95
Save Income	5.30
Non-Members	
Assoc Inv	5.59
yBeaubran	3.82
CSA Mgmt Gr	
Goldfund	4.09
Goldtrust	3.24
Canagex Gr	
yBond	9.64
Fund	9.10
Internatnl	7.94
yMortgage	10.38
Capital Gth	10.18
xChase	6.09
nComCp Mtg	10.13
Desjardins Gr	
Canadian	7.02
yHypotheq	4.40
yInternatnl	7.71
yObligatns	5.37
Quebec	3.55
PEP	1.93
nySpec	4.96
yDixon, Krog	6.20
Dreyfus Group	
yInc	11.35
yInternatnl	13.24
yDomin Comp	6.90
nExecutv Can	6.27
nExecutv Intl	1.60
xFld Trend	21.17
nFst Cn Mtg	10.44
Fiscon Fund	5.40
nHarvard	6.43
yHeritage	1.90
Industrial Gr	
Indust Amer	2.75
Indust Div	6.88
Indust Eq	6.11
Indust Gth	5.18
Indust Incm	10.78
Indust Pens	25.55
ITCO	5.22
Keystone Gr	
Cus K-2	5.01
Cus S-1	16.97
Cus S-4	3.89
Polaris	3.16
xLex Rsrch	14.43
xManhatn	2.44
yMaritime Eq	2.47
Marlborough	5.95
Natrusco	11.99
NW Group	
yCanadian	4.25
yEquity	7.14
xOne Wm St	13.82
xOppenhmr	5.69
Pemberton Gr	
nPacific Div	5.31
nPacific Inc	2.78
nPacific Res	3.01
nPacific Ret	5.14
nPacific US	4.74
PHN Group	
yBond	11.25
yCanadian	7.70
Fund	16.44
yPooled	28.28
nyRRSP	11.60
PMF Managmnt	
nPension Mu	6.65
nXanadu Fd	3.77
Principal Gr	
yCollective	6.32
yGrowth	4.52
yVenture	3.89
nPutnam	10.52
Sterling Group	
Equity	5.74
yMortgage	5.17
xTech	7.02
Temple Gth	14.24
Trans Canada Gr	
A	5.01
C	10.31
Special	4.05
yVanguard	6.61
Western Grth	4.93

Gold

LONDON (AP) — Thursday's closing gold prices in U.S. dollars an ounce: London — 159.25; Paris — 160.94; Frankfurt — 159.75; Zurich — 160.37; Hong Kong — 156.90.

MANAGEMENT OPPORTUNITIES
McDonald's ®

If you've been waiting to show your ability . . .

Here's your chance

McDonald's Restaurants is rapidly expanding in the Lower Mainland and is presently hiring individuals to train as Managers for our new restaurant locations.

Responsibilities will include profit of the individual business, purchasing, inventory and accounting control, product quality, local store marketing and supervision of store personnel.

Since we are the undisputed leader in the fast-food industry, we provide competitive salaries as well as:

• Opportunities for advancement
• Training programmes
• Salary adjustment after training
• Paid vacations and holidays
• Non-contributory profit sharing programme
• Stock purchase plan
• Educational assistance allowances
• Sabbatical programme
• Medical and Dental benefits package

Please forward resume and enquiries to:

The Personnel Director
McDONALD'S RESTAURANTS
OF WESTERN CANADA LTD.
3465 Saanich Road
Victoria, B.C. V8X 1W8

Guaranteed Investment Certificates
9½%
GUARANTEED FOR 5 YEARS • INTEREST PAID ANNUALLY
FIDELITY TRUST
since 1909
1175 Cook Street (604) 386-6178
Victoria, B.C.
ALL RATES SUBJECT TO CHANGE WITHOUT NOTICE
MEMBER CANADA DEPOSIT INSURANCE CORPORATION

Dividends

Budd Automotive Co. of Canada Ltd., 10 cents payable Dec. 16; record Nov. 25; xd Nov. 23.

E-L Financial Corp., 4 cents, annual, payable Dec. 30; record Dec. 15; xd Dec. 13.

Island Telephone Co. Ltd., 27 cents payable Dec. 15; record Nov. 30; xd Nov. 28.

Magna International Inc., 14 cents, increase of 4 cents, class A special shares 18 cents, both payable Dec. 1; record Nov. 15; xd Nov. 10.

Mobil Corp., $1.05 U.S., increase of 10 cents, payable Dec. 12; record Nov. 7; xd Nov. 3.

Oshawa Group Ltd., class A, 8.5 cents payable Dec. 9; record Nov. 25; xd Nov. 23.

Preston Mines Ltd., 35 cents, semi-annual, payable Dec. 30; record Nov. 23; xd Nov. 21.

Rio Algom Mines Ltd., 54 cents, semi-annual, payable Dec. 29; record Dec. 12; xd Dec. 8.

Robinson Little and Co., 3 cents payable Dec. 30; record Nov. 8; xd Nov. 4.

Scott-LaSalle Ltd., 2 cents payable Dec. 1; record Nov. 11; xd Nov. 9.

Scythes and Co. Ltd., 5 cents payable Dec. 1; record Nov. 12; xd Nov. 9.

Shell Canada Ltd., class A, 28 cents, payable Dec. 15; record Nov. 15; xd Nov. 10.

Southam Press Ltd., class A, 22.896 cents, increase of 1.3 cents; class B, 19.4 cents; both payable Dec. 30; record Dec. 16; xd Dec. 14.

Standard Brands Inc. 32 cents U.S. payable Dec. 15; record Nov. 15; xd Nov. 10.

Texas Inc., 50 cents U.S. payable Dec. 9; record Nov. 7; xd Nov. 3.

Westeel-Rosco Ltd., 27.5 cents payable Dec. 15; record Nov. 23; xd Nov. 21.

George Weston Ltd., 15 cents payable Jan. 1; record Dec. 7; xd Dec. 5.

Grain

WINNIPEG

	High	Low	Close
Flax			
Nov	218.40	214.00	214.00
Dec	216.20	210.50	210.50
May	224.00	216.50	215.50
Jly	224.90	219.50	219.50
Rapeseed Vancouver			
Nov	315.00	314.50	314.50
Jan	303.00	297.00	297.80
Mar	298.50	291.80	291.80
Jun	290.50	285.70	285.70
Barley			
Dec	77.70	75.90	76.50
May	74.80	74.10	74.30
Jly	—	—	73.70
Oats			
Dec	73.80	72.00	72.00
May	82.10	84.60	84.60
Jly	82.10	81.30	81.50
Rye			
Nov	—	—	112.00
Dec	111.60	110.50	110.50
May	111.90	110.80	110.80
Jly	—	—	110.60

CHICAGO

	High	Low	Close
Wheat			
Dec	2.80	2.77	2.77¼
Mar	2.88¾	2.86	2.86
May	2.93¼	2.90¼	2.90½
Corn			
Dec	2.26¼	2.24	2.25¼
Mar	2.33	2.31	2.32¼
May	2.36¼	2.34½	2.35¼
Oats			
Dec	1.42	1.40	1.41
Mar	1.44½	1.43	1.43½
May	1.45½	1.43½	1.43¾
Soybeans			
Nov	6.12	6.03	6.07¼
Jan	6.19½	6.09	6.15½
Mar	6.26½	6.15	6.23½
Soybean Oil			
Dec	21.70	20.70	21.13
Jan	21.30	20.35	20.82
Mar	21.05	20.26	20.62
Soybean Meal			
Dec	171.00	168.50	170.00
Jan	171.00	168.70	170.10
Mar	173.90	171.50	173.10

Money

U.S. FUNDS

purchase price of U.S. funds in Victoria area 1.1020 with 1.1050 for travellers' cheques and 1.0920 for coins. Selling rates 1.1205 for cash and 1.1175 for cheques.

At Montreal

U.S. dollar	1.110	+ 1.25
Pound sterling	2.0232	+37/100

At New York

Canadian dollar	0.9009	— 3/100
Pound sterling	1.8227	+27/100

Nominal selling price of other monies in Canadian funds: Australia dollar 1.2485; Austria schilling .0694; Bahamas dollar 1.1080; Barbados Eastern Caribbean dollar .5550; Belgium convertible franc .03145; Bermuda dollar 1.1080; Brazil cruzeiro .0779; Bulgaria lev 1.1935; China renminbi .6220; Colombia peso .0306; Czechoslovakia crown .1995; Denmark krone .1815; France franc .2295; Germany mark .4950; Greece drachma .03110; Hong Kong dollar .2376; Hungary forint .0551; India rupee .1310; Italy lira .001280; Jamaica dollar .9050; Japan yen .004550; Mexico peso New Zealand dollar 1.1030; Norway krone .2035; Poland zloty .0571; Portugal escudo .0283; Romania leu .2311; South Africa rand 1.2760; Spain peseta .02335; Sweden krona .2320; Switzerland franc .5030; U.S.S.R. ruble 1.4626; Venezuela

Alberta

ALBERTA CLOSING STOCKS
By The Canadian Press
Alberta Stock Exchange—Thursday

Complete tabulation of Thursday transactions. Quotations in cents unless marked $. Net change is from previous board-lot closing sale.

Stock	Sales	High	Low	Close	Net Ch'ge
Abacus	2500	460	450	450	
Cal West	10700	136	130	136	+5
Can Obas	500	170	170	170	
Clarepine	8200	36	36	36	—1
Clearport	4500	95	95	95	
Commercl	6500	20	20	20	—3
Concept	4200	400	385	385	—10
Conventur	11166	$5⅞	5½	5⅝	— ¼
Czar	5400	$16	15¼	16	+1
Dixie	2000	87	86	86	+1
Edm Inter	150	135	135	135	+10
Helgena	1000	70	70	70	—10
Howe Sound	1000	55	55	55	
Invictus	18000	16	15	15	—1½
Kintla	2000	40	40	40	—1
Mid East	500	13	13	13	—2
Missi	15000	23	23	23	
Mongowin	1500	64	64	64	—1
Nordex	8000	62	47	62	+8
Northrim	5400	270	260	265	—5
NW Trst prA	100	$9½	9½	9½	+ ¼
Oilex	1800	200	190	200	+20
Peregrine	1100	78	78	78	—1
Rio Alto	500	90	90	90	
Sackville	4000	37	35	35	—4
Troy	2900	240	235	235	—5
Westn Warn	8500	57	56	56	—1

Total sales: 127,749

Treasury Bills

OTTAWA (CP) — New 91-day treasury bills issued Thursday: $455 million at an average price of 98.220 and an average yield of 7.27 per cent. Last week: $455 million at average price of 98.206 and average yield of 7.25 per cent. 182-day: $125 million at an average price of 96.398 and average yield of 7.45 per cent.

Bonds

TORONTO (CP) — Prices were generally lower in moderate trading on the Canadian bond market Thursday. The short end of the market was down five cents. Mid-long-term, provincial and corporate issues were unchanged. Day-to-day money was available at 7½ per cent. Three month treasury bills were traded at an average of 7.27 per cent, up from 7.25 per cent last week, and six-month bills at 7.42 per cent, down from 7.4 pr cent.

A collection man's lament:

'We're not so horrible'

By PABLO FENJVES

MONTREAL (CP) — Collection agencies have bad reputations because the general public misunderstands their role in society, says the executive vice-president of the largest such organization in the world.

Harassment and scare tactics are largely a thing of the past, says Gerald Stevens of the Montreal-based Financial Collection Agencies (FCA) Ltd. Gone are the days when a shady collector threatened to break your knuckles if you didn't pay his client.

"Of course, the odd individual runs into the very odd collection agency employee . . . and the incident gets blown all out of proportion," Stevens said in a recent interview.

"And then there are the fly-by-night operations that are in it to see how much they can get for themselves."

But most of the borderline organizations are fading out of existence because any client who is concerned about his image is not willing to take a chance with an outfit of questionable repute, said Stevens.

Jean-Maurice Laflamme of the Better Business Bureau Montreal Inc. said the office receives "one or two complaints a year, not more.

"Collection agencies get in touch with people who owe money — and that in itself is unpleasant," he said. "What matters is how they remind these people of their debts."

Maria Rochette of the Canadian Consumers' Association (Quebec) says no complaints against collection agencies have been filed this year, and last year there was only one. And a consumer-action column in the Montreal Star has received "less than 20" complaints of this nature since its inception three years ago, said one of the staff researchers.

A spokesman for the provincial affairs department said "very few people complain" but noted that the stigma attached to being in debt may dissuade many from doing so.

Stevens maintains that collection agencies are indispensable in consumer societies.

FCA, a publicly-owned company with 1,000 employees world-wide, has branch offices in every major city in North America — as well as Amsterdam, London and Puerto Rico.

For the fiscal year ending June 30, 1977, it collected $60 million for its North American clients alone. Between seven and 50 per cent on each account stays with the collection agency, but there is no charge on uncollected bills.

Gerald Hickey of Collection Control (Quebec) Ltd., a national agency with nine branch offices across the country, says collection agencies "play a very important role in the economy.

"If creditors couldn't depend on us to collect on some of their bad accounts, they would have to increase the cost of their products to offset their losses," he said.

If not for collection agencies "the cost of living would certainly be higher."

Collection Control grossed more than $1½ million on its accounts in 1976, but Hickey was unwilling to disclose the total amount collected for the company's clients because "they would just be ball-park figures."

Both companies employ more than 30 people in their Montreal collection branches and both cited monthly operating costs of more than $40,000.

"I don't think there's one of us who hasn't had complaints but it's our response to these complaints that matters," said Stevens.

"There are certainly people calling themselves collectors who use unethical methods to get money," he added. "But they usually aren't associated with a legitimate agency."

However, an Edison, N.J., collection agency paid a $49,000 out-of-court settlement earlier this month to a Vermont woman who claimed that its tactics caused her husband's death four years ago.

The woman claimed in her suit that the agency continued to threaten her husband with debtors' prison and seizure of his property even after she warned them of his aggravated heart condition. But the threats apparently continued.

The man, who died in hospital in October, 1973, had owed a major oil company $114.14.

Both Stevens and Hickey agreed that problems of that sort can arise at "lower levels," but both said their companies did everything they could to avoid it.

Collection Control pays its collectors commission but three collection managers are on hand at all times to monitor the phone calls, said Hickey.

Stevens said FAC stopped paying commissions in 1965 because they "have the potential of creating dangerous situations.

"The collector is no longer working for the client, he is working for himself."

Screening prospective collectors is of maximum importance, both said.

The initial step in collecting a client's account is a form letter to the debtor. If the debtor fails to respond within seven to 10 days, a second letter is mailed and is followed shortly after by a phone call.

"The idea is for the individual to meet his obligations," said Solly Cytrymbaum of Perceptal Ltd., a small collection agency in Montreal.

"Just because a person owes money he is not an animal, he has certain rights as a human being."

Economist optimistic over next 15 years

EDMONTON (CP) — The Canadian economy is capable of meeting capital demands during the next 10 to 15 years, a vice-president of the Toronto Dominion Bank said Wednesday.

Dr. Douglas Peters, the bank's chief economist, told the Edmonton Chamber of Commerce the Canadian economy can handle demands for capital not only in the energy sector, but also in the industrial, housing and social sectors.

Peters, one of three guests addressing the chamber's three-session series to educate the public on the impending energy crisis, told his audience he preferred to discuss the economics necessary to avoid an energy shortage.

He said Canada has paid a heavy penalty for its decision to move gradually toward world prices for crude oil. Its projected 1977 balance of trade deficit in crude oil is $1.5 billion.

The new economics of energy which resulted when members of the Organizations of Petroleum Exporting Countries increased world oil prices in 1973 has made itself felt in all aspects of the Canadian economy, and even contributed to the recent dramatic decline in the Canadian dollar, he said.

Machinists at Boeing . . . accept 3-year pact

SEATTLE (UPI) — Striking Boeing Co. machinists voted Thursday to accept a three-year contract, ending a seven-week walkout which idled about 24,000 workers in Washington, Oregon and Kansas as well at missle bases across the nation.

Officials of the aeromechanics' union said 78 per cent of the strikers voted to accept the pact which carried a 13-per cent wage boost during the next three years as well as a cost-of-living clause.

Union members will begin returning to their jobs today.

The wage increases will average 6 per cent in the first year, three per cent the second and another three per cent in the third year.

A total of 1,900 strikers were in the Puget Sound area. The others were in Portland, Ore., and Wichita, Kan., as well as at the missile bases.

The walkout, which began Oct. 4, was the longest since 1948.

Chief union negotiator Al Schultz told the rank-and-file at the ratification meeting, "We asked for a lot of things that we didn't get for you."

He said he was not happy with the wage offer, but he noted that the union's strike fund was exhausted.

Computers boost embezzlers

WASHINGTON (UPI) — Criminals using computers in embezzlement schemes average a $1 million take from each American business they hit, a U.S. government study said Thursday.

The study released by the commerce department estimated that monetary loss resulting from average "computer-assisted" embezzlement is 10 times the average $100,000 loss from traditional methods of embezzlement. That works out to be $1 million.

Pay raises larger

AIB-free workers reaping benefits

TORONTO (CP) — Employees of firms and government agencies not under anti-inflation guidelines have been receiving larger salary increases than those working for companies subject to controls, a survey of major employers in six provinces has found.

The study, conducted by the management-consulting firm of Stevenson and Kellogg Ltd., Toronto, says the average salary increase this year in controlled firms was 7.9 per cent.

The average increase in companies not subject to controls was 8.8 per cent.

Controlled firms forecast salary increases in 1978 averaging 6.6 per cent. Employers exempt from controls expect pay levels to rise by 7.7 per cent.

More than 47 per cent of respondents expected that the end of controls would not alter their salary projections.

The survey compiled data on about 500,000 employees of 509 companies and governmental agencies from British Columbia to Quebec.

Commodities

	High	Low	Close
Silver, New York (per oz.)—			
Dec	4.85.40	4.79.50	4.84.00
Jan	4.88.00	4.83.50	4.87.00
Mar	4.94.30	4.88.60	4.93.10
Copper, New York (per 100 lbs.) —			
Dec	55.00	5 .10	55.60
Jan	55.50	55.50	56.10
Mar	57.30	56.50	57.00
Lumber, Chicago (per 1,000 bf.)—			
Jan	192.70	190.30	190.70
Mar	198.50	195.40	195.70
May	201.00	199.00	199.20
Porkbellies, Chicago (per 100 lbs.)—			
Feb	50.75	49.95	50. 0
Mar	49.75	48.90	49.57
May	50.15	49.20	50.05
Gold, Winnipeg, (per oz.)—			
Jan	161.30	159.30	161.80
Apr	165.00	162.4	165.0
July	168.20	165.90	168.20
Plywood, Chicago (per 1,00 sq. ft.)—			
Nov	203.00	199.50	199.50
Jan	202.20	201.20	201.50
Mar	206. 0	203.60	204.20

Livestock

CALGARY (CP) — Receipts Thursday at the Calgary public stockyards totalled 2,070 head, mainly medium quality slaughter cows. Trade was active on slaughter cows and moderate on slaughter steers and heifers. Slaughter steers and heifers of average condition and light numbers traded 50 cents lower today to local buyers. A heavy supply of slaughter cows, mainly medium kinds traded a full 50 cents higher with both local and export demand. Good bologna bulls traded 50 to 75 cents higher trading to a strong export demand. A1-2 steers over 1,000 pounds 44.50-46.40, under 1,000 pounds 43.50-45. A3-4 43-45. A1-2 heifers over 850 pounds 39-41, under 850 pounds 38.50-40. A3-4 38.39. 0. D1-2 cows 22-23.50, D3 20.50-22, D4 19-21. Good bulls 27-29.25. Most classes of feeder cattle were of average condition and traded steady. Good feeder steers over 600 pounds 40-44.50, common to medium over 600 pounds 35-39.50. Good feeder heifers over 600 pounds 35-38.50, common to medium over 500 pounds 29-35.50. Feeder cows 22-32.50. Stock steer calves common to medium under 600 pounds 35-42. Stock heifer calves common to medium under 500 pounds 29-34.50.

Options

TRANS-CANADA OPTIONS
Distributed by CP

Closing prices of all traded options. Sales unit is 100 shares. (Trans-Canada options combine Montreal and Toronto exchange option trading):
Thursday, Nov. 17.

Options		Open Vol	Int	Last	Stock Close
Abitibi	Feb $10	5	371	50	$9½
Abitibi	Feb $7½	2	2	$2½	$9½
Abitibi	May $10	5	159	85	$9½
Alcan	Feb $25	5	51	140	$25⅛
Alcan	Feb $30	10	108	20	$25⅛
Alcan	Feb $22½	2	2	$3⅜	$25⅛
Alcan	Feb $27½	10		30	$25⅛
Alcan	May $25	12	87	$2⅛	$25⅛
Alcan	May $27½	27	10	75	$25⅛
Alcan	Nov $25	2	20	45	$25⅛
Asama	Jan $10	8	43	80	$10⅜
Asama	Jan $12½	2		30	$10⅜
Asama	Apr $12½	13	3	55	$10⅜
Asama	Jul $12½	2	56	80	$10⅜
Bell Can	Feb $50	8	38	$4⅜	$53¾
Bell Can	May $55	3	81	135	$53¾
Bell Can	Nov $50	9	45	$4	$53¾
Bell Can	Nov $55	5	64	1	$53¾
Brscn A	May $15	3	291	40	$13¾
Bk Mtl	Feb $17¼	5	651	35	$16¾
Bk Mtl	Nov $12¼	2	2	$4¼	$16¾
Bk Mtl	Nov $14¾	20	65	175	$16¾
CP Ltd	Feb $20	5	243	40	$17⅝
CP Ltd	Feb $17½	3	3	110	$17⅝
CP Ltd	Nov $17½	6		25	$17⅝
Dome	Jan $60	12	14	$4¼	$63¼
Dome	Apr $60	9	16	$5⅞	$63¼
Dome	Apr $65	6	8	$3½	$63¼
D Pete	Jan $40	39	266	$5½	$45
D Pete	Jan $45	55	658	$2	$45
D Pete	Apr $40	23	250	$6⅞	$45
D Pete	Apr $45	35	323	$3¼	$45
D Pete	Jul $40	4	76	$7⅜	$45
D Pete	Jul $45	26	102	$4¼	$45
Husky	Jan $22½	10	10	$3¾	$26¼
Husky	Jan $27½	70	27	50	$26¼
Husky	Apr $25	17	336	$2⅛	$26¼
Husky	Apr $22½	2		$4	$26¼
Husky	Jul $25	2	19	$2⅝	$26¼
Husky	Jul $22½	3	1	$4⅛	$26¼
IOil	AFeb $20	45	349	80	$19
IOil	AFeb $17½	5	5	$2½	$19
IOil	AMay $20	75	253	130	$19
IOil	AMay $17½	5	2	$3⅛	$19
IOil	AMay $22½	4	105	45	$19
IPipe	AFeb $15	1	137	65	$15⅛
IPipe	AFeb $17½	3	3	10	$15⅛
IPipe	ANov $15	1	65	10	$15⅛
MB Ltd	May $17½	10	5	165	$17
Moore	Feb $30	2	158	90	$29⅛
Moore	May $30	42	140	125	$29⅛
Moore	May $27½	4	2	$3	$29⅛
Mas F	Feb $15	8	7	$2⅝	$16¾
Mas F	Feb $17½	5	2	75	$16¾
Mas F	Feb $22½	3	2	10	$16¾
Mas F	May $15	7	39	$2¼	$16¾
Mas F	May $17½	1	1	125	$16¾
INCO	AFeb $20	48	218	55	$17⅞
INCO	AMay $20	38	45	80	$17⅞
INCO	AMay $17½	5	5	$2	$17⅞
NorcnFeb $15		1451	518	140	$15
NorcnMay $15		581	883	$2¼	$15
NorcnMay $12½		4	2	$3⅛	$15
Nor Tel	Jan $30	6	23	45	$28⅛
Pac P	Feb $30	9	68	$6¼	$36
Pac P	Feb $35	3	67	$2¼	$36
Pac P	Nov $30	1	34	$6	$36
Roy Bk	Jan $22½	5		$2⅝	$25⅛
Roy Bk	Apr $25	5	81	110	$25⅛
Shell C	Feb $15	1	87	175	$16
Shell C	Feb $12½	3	3	$4	$16
Shell C	Feb $17½	2	155	45	$16
Shell C	May $15	6	61	$2⅜	$16
Shell C	May $17½	14	37	70	$16
Stlco	AFeb $25	10	66	75	$23¾
Stlco	AFeb $27½	5	74	30	$23¾
Stlco	AMay $25	3	16	125	$23¾
TrC PL	Nov $15	8	28	10	$15⅛
SegrmJan $20		4	21	$4⅛	$23⅞
SegrmJan $22½		12	4	175	$23⅞
Total volume		1103.			
Open interest		10246.			

Montreal

CLOSING AVERAGES

65 Industrials	163.95	— 1.20
13 Utilities	162.47	— 1.14
7 Banks	224.77	— .27
8 papers	89.99	— 1.01
85 Composite	170.76	— 1.10
Volume 609,262.		

Silver

Closing basic price of 1,000-ounce certificates in the Victoria area $4.82 U.S. bid per troy ounce and $4.85 asked. Previous day $4.78 and $4.81.

ON SAT., NOV. 19 RE-ELECT
McKENZIE JAMES RONALD X
Alderman and Regional Board Director

RE-ELECT
DAVE
PATERSON
SAANICH ALDERMAN,
NOVEMBER 19.
For controlled development and controlled taxation.

SCHOOL DISTRICT NO. 65 (COWICHAN)
ASSISTANT SECRETARY-TREASURER
As a result of retirement applications for the above position will be received by the undersigned until Noon, Wednesday, November 23, 1977. The key function of the position is management of the financial records of the District controlling a budget in excess of $15,000,000.00. The successful applicant should possess at least a fourth year standing in a recognized accounting programme. Experience in School District operations is desirable but not essential.
Salary for the position is in the $22,000.00 bracket.
Duties to commence on or about January 15, 1978.
Applications, with at least 3 references, should be forwarded to
W. F. Brown, Secretary-Treasurer,
SCHOOL DISTRICT NO. 65 (COWICHAN)
2557 Beverly Street,
Duncan, B.C. V9L 2X3.
and marked "APPLICATION."

The Food at the Top
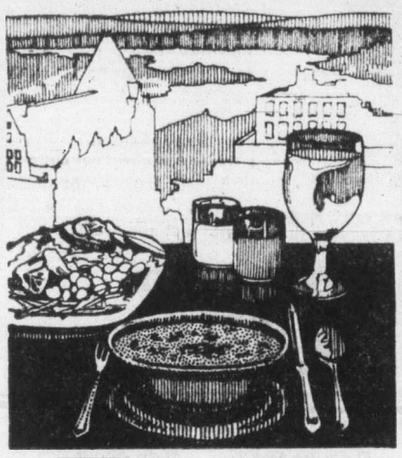
Parrot House Special
The food at the top is fantastic—and the prices are reasonable. For lunch, try the Parrot House Special which includes full access to our salad bar of garden fresh greens, and a bowl of hearty Pacific clam chowder, served with french bread and butter. Only $3.25
Whisk yourself up to the Parrot House from the lobby of the Chateau Victoria in our special express elevator. We'll serve the lunch you would love to become accustomed to.
The Parrot House Restaurant
740 Burdett Avenue Phone 382-9258

LOYAL
ENERGETIC
WELL RESPECTED
IMPARTIAL
STABLE
PLEASE ELECT
DOUG LEWIS
FOR ALDERMAN
VICTORIA CITY COUNCIL
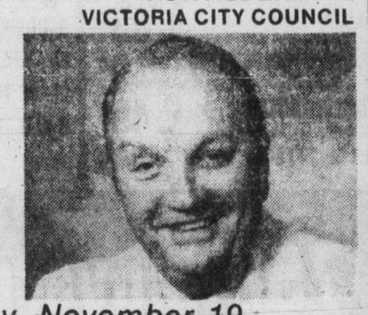
On Saturday, November 19
Make your MARK for
11-17
LEWIS, Douglas G. X
Businessman

AFTERNOON LUNCHEONS
with live entertainment
Also Banquet Facilities
STARDUST
860 Yates St. 385-1031

REMEMBER,
They placed Wright at the bottom of the ballot so . . .

PLEASE SAVE YOUR LAST VOTE FOR HIM
WRIGHT, ROBERT
Inserted by the Wright for Aldermen Committee.

STORE SECURITY
THE JOB involves working in a retail store as a Loss Prevention Operator, to observe, make recommendations about and act upon potential loss situations. This includes the apprehension and prosecution of shoplifters, the training of others in loss prevention techniques and the preparation of reports.
THE SUCCESSFUL CANDIDATE will be a high school graduate with a background in security work or in retail supervision. The person chosen must be self-confident, have a stable employment record and be eligible for bonding.
THE COMPANY is a national retail organization offering good working conditions and generous benefits.
SEND RESUME TO
VICTORIA PRESS, BOX 535
2621 Douglas St., Victoria
11-17

ABACUS
NOW AVAILABLE FOR LEASE
The FOUL BAY PROFESSIONAL CENTRE, 35,000 sq. ft. of medical/dental office space to be located at 1964 Fort Street; adjacent to the Royal Jubilee Hospital and the Eric Martin Institute.
For more information, please contact:
Lindsay Bullied,
Project Co-ordinator,
ABACUS CITIES LTD.,
202-1208 Wharf St.,
Victoria, B.C. V8W 3B9
388-6461
11-15

Cloverdale Plaza
OFFICE SPACE TO LEASE
Bright attractive office space to lease in modern, conveniently located, air conditioned building with ample parking. Available space ranges from 640 to 1386 sq. ft.
Courtesy to Agents
Contact Joanne Stevens
477-0976 11-17

RESIDENTIAL CONSTRUCTION MORTGAGES
On draw basis with 95% long term mortgages available
PACIFIC SAVINGS & MORTGAGE CORPORATION
802 West Hastings Street
Vancouver, B.C. V6C 1C8
Tel. (112) 687-9041

Here's a Sharp little copier for $695. or less!
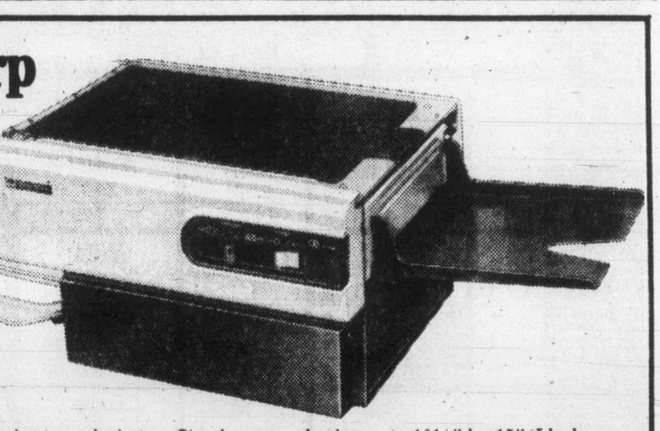
SHARPFAX 151 — from price to performance, the 151 is ahead of all competitive models. Perfect for small businesses.
Now there is a small desk-top copier for everyone who makes as few as five copies a day. Easy and inexpensive to maintain. Copies from books, 3-D objects, sheets and photos. Simple one-step operation. The 151 is the size and price of a quality electric typewriter and copies all documents, all colors, including books up to 10¼" by 15". Ideal for the home and office. Our smallest copier with excellent features at a price you can afford.

Here's a Sharp little Electronic Clock for FREE*!

- $50.00 value desk clock (5½" wide x 2" high)
- Sharp accuracy
- Walnut finish
- Dry-battery operated
- Yours FREE just for purchasing our Sharpfax 151 Copier by November 30, 1977.

Call or write—TODAY!
☐ Tell me more about your BONUS Clock Offer!
Name ____ Title ____
Company ____
Address ____
City ____ Province ____
Postal Code ____ Phone ____
REMCO OFFICE SYSTEMS LTD.
1812 Government Street
Victoria, B.C.
385-6796
SHARP
11-17

Canadian economy picking up—U.S.view

No blue skies for jobs

WASHINGTON (CP) — In its annual review of the Canadian economy, the U.S. embassy in Ottawa predicts that Canadian economic growth should pick up in the last part of this year and keep its momentum through 1978, "but not at a pace sufficient to bring about a significant drop in the unemployment rate."

The embassy also forecasts that price increases will continue to moderate in Canada, that Canada's deficit in financial dealings with other countries may well worsen, that regional economic disparities will remain wide, and that opportunities for U.S. investors and exporters will nevertheless remain in many sectors.

"The Foreign Investment Review Agency should not constitute a serious obstacle to most foreign direct investment," the embassy says.

The report, dated October 1977, is part of the international marketing information series in which U.S. embassies around the world prepare brief analyses of economic prospects for their host countries.

In stating that the Canadian economy is "soft," the U.S. embassy says private investment in plant and equipment may rise by only 2.5 per cent this year and that investment is hampered by substantial spare plant capacity and "a profit outlook which is at best uncertain."

Investment, however, is being bolstered somewhat by energy-related projects.

Although the depreciation of the Canadian dollar will exert upward pressure on prices in Canada, the embassy says, moderating wage increases and improving productivity mean "on balance, the inflation rate should continue to come down over the next 12 months."

It says the main factor in wage and price moderation is weak demand, not wage and price control guides. "In these circumstances, present guidelines for wage increases would have little or no restraining effect for 1978."

The review says the economic growth of just over two per cent expected this year and the four to 4.5 per cent expected next year "will be insufficient to significantly reduce the current rate of unemployment, 8.3 per cent."

On Canada's current account deficit, the review says the initial impact of currency depreciation will help Canada's trade balance, but that gain will be more than offset by the rising deficit in payments for services—interest, dividends and travel.

"Hence, the current account deficit is not likely to improve in the coming months. The Canadian-U.S. dollar exchange rate reflects the deterioration of Canada's competitive position vis-a-vis the U.S. in recent years as well as the persistent deficit on current account."

The current account deficit for Canada "ballooned to $4.9 billion in 1975, came down only slightly to $4.2 billion in 1976 and will stay the same or deteriorate again this year."

Prospects in investment were brighter, however. The embassy noted that in the second quarter of this year, total inward direct investment in Canada exceeded investment outflows for the first time since early 1975.

Important investment opportunities were seen in energy-related activities, despite the over-all slow growth of the Canadian economy.

"The Foreign Investment Review Agency has not been a significant hindrance of late to foreign investment. According to recent statistics made public by FIRA, the agency approved 88 per cent of all investment applications in the first three years of operation.

"In individual cases, however, it can be an obstacle, especially where mergers or takeovers are contemplated."

Big wheat sale to China denied by U.S. sources

WASHINGTON (AP) — Sources in the U.S. agriculture department said this week a report that China had bought millions of bushels of U.S. wheat was unfounded, adding that no sales were likely soon.

"There is no indication of any interest on the part of China in U.S. wheat at this time," said one source, who asked not to be identified. "What's going on now is pure speculation."

The comments followed a report from Oklahoma City that Representative Glenn English said he had learned China had bought 20 million to 50 million bushels of U.S. wheat.

English was quoted as saying "a highly placed USDA official has confirmed to me that the department is aware" of the transaction.

Grain companies are required to report export sales of 100,000 metric tons or more to the department within 24 hours.

English, who was touring his wheat-rich western Oklahoma district, said the sales to China were apparently handled through intermediaries and thus were not required to be reported immediately

According to USDA sources, a major hangup in any sale is that China wants wheat it buys to be inspected after it reaches Chinese ports. Normally, wheat and other commodities are inspected by U.S. authorities as they leave U.S. ports.

Substantial amounts of U.S. wheat ordered several years ago were cancelled by China because of complaints that the grain contained a type of mold. None has been sold to China since the 1974-75 season, according to department records.

ALL STARS IN SMALL CARS
SUBURBAN Motors
3377 DOUGLAS 386-6131

ON SAT., NOV. 19 RE-ELECT
McKENZIE JAMES RONALD X
Alderman and Regional Board Director

FOR YOU — FOR VICTORIA
ELECT

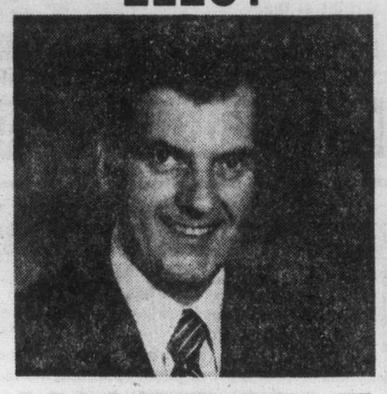

IAN RENDLE
for Alderman

PRIORITIES:
★ SCRUTINY OF PUBLIC SPENDING ensuring the best value for every tax dollar invested.
★ EXPANSION OF TAX BASE by encouragement of light industry and tourism to ease burden on homeowners.
★ CONVENTION CENTRE funded jointly by business and government providing JOBS for Victorians.
★ SOUND ZONING POLICIES with long range planning for protection of established communities.
★ INCREASED PROTECTION FOR VICTORIANS from skyrocketing crime and vandalism and support of Prevention Programmes.

GET IAN RENDLE WORKING FOR YOU!

RENDLE Ian Douglas X
For transportation to polls please phone 385-7721.
Inserted by Ian Rendle for Alderman Committee

TOOLY'S SUPER SPECIALS
CALORIC
PORTABLE DISHWASHER

a. Porcelain-Enamel Interior. Minimized staining odors and peeling.
b. 2 Energy-Saving Cycles. When fast drying is not needed electricity use is reduced by using FULL WASH-COOL DRY or FULL WASH-NO HEAT cycle.
d. Waste Disposing Action. Stainless steel blades, in pump housing, liquify soft food waste. No filters screens or strainers to clean.
e. Indicator Lights Glow when dishwasher is operating when water is being heated to 150 degrees F. sanitize heat, and when energy-saving cycles are selected.
f. Door Safety Switch. All power shuts off immediately when door is opened. Forgotten dishes can be added at just about anytime.

$359.00 MODEL DCP 226

MODEL DCP 214
6 PUSH-BUTTON CYCLE SELECTION PORTABLE DISHWASHER WITH ARBORITE TOP $339.00

BUILT-IN MODELS AVAILABLE From $269.00 to $329.00

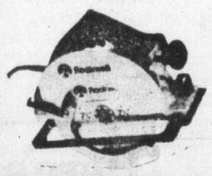

ROCKWELL 7¼" BUILDER'S SAW
12 amp, no-load, 5,800 rpm speed motor. 7¼" blade. Double insulated. New safety lock-off switch. Single sight line on any cut. Telescoping blade guard with exclusive mitre lip. Model 317 ..... 89.99

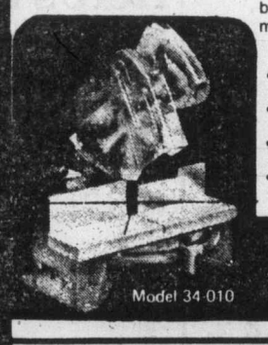

• Fast, accurate cutting at any angle
• Exclusive "SAFETYMATIC" push button brake
• Full 45° miter capacity with positive stops
• "Clear-View" retractable blade guard

239.99

Rockwell Delta Motorized Miter Box

AJAX KEEP INTRUDERS OUT!
Talk & See Through DECORATOR DOOR KNOCKER
Here's the latest in home security devices. Contains all these features:
• Interview Grill for 2-Way Conversation.
• Door Knocker
• Wide-Angle Viewing Lenses
• Name Plate Area
• Beautifully Designed
• Rugged Antique Brass Finish
No Wiring! Installs in minutes!

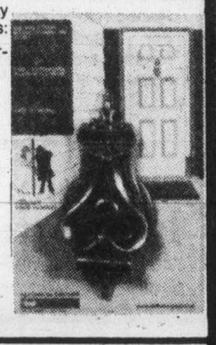

6.99

HARDWARE
VINYL and RUBBER WEATHERSTRIP Set consists of two 7' and one 3' section complete with mounting screws. ..... set 3.99
DOOR THRESHOLDS, 3' Bumper type. Vinyl and Rubber ..... each 1.49
SELF-ADHESIVE WEATHERSTRIP Foam tape. ⅜" thickx17' roll. ..... each 59¢
DOWN PIPE 2"x10' plain aluminum. ..... each 1.99
ELBOWS 2" plain aluminum down pipe elbows. . each 39¢

ELECTRICAL
14/2 NMD7 HOUSE WIRE 250' Box ..... box 19.99
DUPLEX RECEPTACLES Brown ..... ea. 35¢
SINGLE POLE SWITCHES Brown ..... ea. 35¢
SWITCH OR RECEPTACLE PLATES Brown ..... ea. 9¢
OCTAGON CEILING BOXES Comes with clamps. ..... ea. 49¢
SWITCH OR RECEPTACLE BOXES Comes with clamps ..... ea. 49¢

HAND TOOLS
Y316 ¾x16' LUFKIN TAPE 7.49
RECORD WOODWORKERS VISE .. 14.99
HACKSAW MODEL 313N 3.99
SANDVIK 3-PIECE CHISEL SET ... 15.99
30" WRECKING BAR 2.99
BEACH TOOL BOX 19x7x7 ..... 9.99
G.W.G. OVERALLS 18.99

ALEX CRISTALL'S TOOL TOWN LTD.
758 Cloverdale
386-8774
Monday-Saturday 8:30 a.m.-5:30 p.m.
Sundays 10 a.m.-5:00 p.m.
master charge CHARGEX
PRICES EFFECTIVE NOV. 17 TO NOV. 27, 1977
F.O.B. STORES WHILE QUANTITIES LAST 11-17

Winning Numbers WESTERN EXPRESS WINSDAY

Nov. 16, 1977

SERIES NO.	TICKET NUMBER	NUMBER OF WINNING TICKETS	WIN
2 3	1 3 1 1 3	1	$100,000.00
ANY SERIES NUMBER	1 3 1 1 3	26	$1,000.00
	3 1 1 3	216	$100.00
	1 1 3	2187	$25.00

SERIES NO.	TICKET NUMBER	NUMBER OF WINNING TICKETS	WIN
1 1	7 5 5 7 3	1	$100,000.00
ANY SERIES NUMBER	7 5 5 7 3	26	$1,000.00
	5 5 7 3	216	$100.00
	5 7 3	2187	$25.00

SERIES NO.	TICKET NUMBER	NUMBER OF WINNING TICKETS	WIN
0 1	6 2 7 3 6	1	$100,000.00
ANY SERIES NUMBER	6 2 7 3 6	26	$1,000.00
	2 7 3 6	216	$100.00
	7 3 6	2187	$25.00

SERIES NO.	TICKET NUMBER	NUMBER OF WINNING TICKETS	WIN
0 1	5 5 7 7 7	1	$100,000.00
ANY SERIES NUMBER	5 5 7 7 7	26	$1,000.00
	5 7 7 7	216	$100.00
	7 7 7	2187	$25.00

SERIES NO.	TICKET NUMBER	NUMBER OF WINNING TICKETS	WIN
2 7	7 9 3 4 5	1	$100,000.00
ANY SERIES NUMBER	7 9 3 4 5	26	$1,000.00
	9 3 4 5	216	$100.00
	3 4 5	2187	$25.00
	TOTAL	12,150	$1,011,375

NEXT WINSDAY IS Nov. 30, 1977

NOTE: Twenty-five dollar winners ($25) may claim their winnings by presenting their tickets to any branch of Canadian Imperial Bank of Commerce only in British Columbia, Yukon, Alberta, Saskatchewan and Manitoba.

THE WESTERN CANADA LOTTERY FOUNDATION

U.S. space shuttle plan doorway to last frontier

Next stage to be orbital factories

By GARRY FAIRBAIRN

WASHINGTON (CP) — Governments, industry and researchers are just beginning to grasp the extent of revolutionary change under way at a California air base.

Technicians are methodically preparing an ungainly, 93-ton space shuttle that will win no beauty awards but will bring mankind's final frontier within economic reach.

The first shuttle, The Enterprise, will be followed by others, to average more than one space mission a week from 1980 to 1991. Instead of huge, costly rockets that lift one small payload each into orbit and then become useless, the shuttles can carry more than 32 tons each and can be used many times.

From this new capacity for economic exploitation of space can come the elements of science fiction: orbiting factories; space stations; permanent moon bases; even gravity-free facilities for constructing true spacecraft that can link the planets and perhaps some day the stars.

But the potential being unleashed by the shuttle is no longer science fiction.

Telesat Canada is among organizations that have already booked use of the shuttle for placing satellites in orbit. With dramatically-reduced flight costs—down from $150 million to $10 million—large cargo capacity and the ability to pick up and repair malfunctioning satellites, the shuttle system will enable dramatic expansion of satellite use.

Global communications, resource inventory and intelligence-gathering will all advance rapidly.

The next stage will be orbital factories. U.S. skylab missions have already proved that the uncontaminated, gravity-free environment of space can be used to make a wide range of valuable new products: pure crystals for carrying electronic current, so pure that a hand calculator could be reduced to the size of a postage stamp; perfectly round ball bearings; and perfectly pure vaccines.

The benefits of space stations to researchers should also yield direct social and economic benefits. Nuclear scientists say they can advance their work in nuclear power plant design by six years if they can use such platforms for a closer look at the sun's fusion process.

Robert Frosch, administrator of the National Aeronautics and Space Agency, matter-of-factly sums up space shuttle activities when he says "we'll be doing things we don't even dream about today."

For such reasons, Senator Barry Goldwater termed the shuttle's first test flight on Aug. 13 "the second most important flight in history," the first being at Kitty Hawk when the Wright brothers produced a brief powered flight.

The shuttle was named after a fictional starship on the television series Star Trek. Although the series plots frequently bordered on the juvenile, the fictional Enterprise represented a unified government and carried a crew of many different nationalities.

That, perhaps, is the larger hope behind the thrust into space: the hope that somewhere on the way to the stars mankind will acquire a perspective that goes beyond artificial national boundaries.

Unlike the industrial and scientific purposes of the shuttle, however, there can be no cost-benefit analysis of that hope, no computerized predictions of its chances of being realized. It can be only a matter of faith.

Cancer equality no gain

PHILADELPHIA (AP) — An advertising slogan tells female smokers: "You've come a long way, baby." But one researcher says any equality smoking women gain with men is in the lung-cancer statistics.

Dr. Paul Stolley, professor of research medicine at the University of Pennsylvania, said the death rate for lung cancer in U.S. females doubled between 1965 and 1974.

Because of that, Stolley suggested in an editorial in the New England Journal of Medicine that doctors should advocate legislation prohibiting cigarette advertising.

Stolley said some advertisements "are making a very blatant attempt to exploit women's freedom from male domination by exposing them to another form of bondage which leads to a slavish habit."

Other ads, he said, "show a very healthy man wearing an open shirt or a healthy woman."

"They all convey health, vigor and sexuality, when the opposite of these things is what cigarettes produce.

"The mortality trend for females is beginning to look similar to the trend males experienced 40 years ago when male lung cancer deaths rose dramatically beginning in 1935, a situation that continues today," he said.

"We're seeing more older women trying to give it up (smoking) but we're seeing a higher number of young smokers," Stolley said.

Stolley said Sweden has already adopted legislation banning cigarette ads and that the United Kingdom is considering such action.

AL BEASLEY HAS THE TIME THE STRENGTH THE EXPERIENCE AND THE COURAGE TO STAND UP AND BE COUNTED FOR VIEW ROYAL

BEASLEY Albert X

All He Needs Is YOUR VOTE

Inserted by the Al Beasley Election Committee

FOR SALE BY BUILDER
3235 KEATS
Open to view daily 1-4 P.M.

Looking for a quiet, well-kept area suitable for retirement or family with children? We have just the place for you, left off Shelbourne on McCrea and left at Keats. Close to Sears shopping centre, this 1500 sq. ft. front/back split has three bedrooms, three bathrooms, a well planned kitchen with eating area, dining room, living room with heatilator fireplace, plus large finished family room, with feature wall. This home also has a double carport plus an easy to care for lot.

All this for $69,900

Call now 595-7215

11-18

COMMERCIAL and INDUSTRIAL PROPERTIES AVAILABLE

WAREHOUSE:
Income $48,120.00 per annum — Cash Req'd $140,000.00
Income $25,800.00 per annum — Cash Req'd $80,000.00

OFFICE/WAREHOUSE
Income $65,184.00 per annum — ASKING PRICE $350,000.00

OFFICE:
Projected Income $52,500.00 per annum — Cash Req'd $75,000.00
Projected Income $282,600.00 per annum — Cash Req'd $800,000.00

PRIME INDUSTRIAL SITE:
1.17 Acres — Cash Req'd $120,000

REVENUE PROPERTY
8 suite apartment plus commercial — Cash Req'd $55,000.00

TAX SHELTER
C.C.A. Duplex with Seaview — Cash Req'd $18,000.00 (±)

Opportunities also available for Group Investment with lower individual Cash requirements. For further information confidential inquiries can be made to
B. H. Dovey 388-6454 or Home 477-4081

REALSPAN PROPERTIES LTD.
B. H. DOVEY
388-6454

Woodstone Place
May Have What You Really Want in a New Condominium Home

LOCATION:
Very desirable residential location on quiet Rockland area tree-lined street. 1039 Linden Avenue, near Rockland Avenue.

PEACEFUL ENVIRONMENT
Small, compact, quiet, strictly residential development with only 26 suites in entire building.

QUALITY
Superior construction, quality appointments and meticulous attention to finishing — close scrutiny is invited.

VALUE:
No subsidies or give-aways — just good, solid value. 14 two-bedroom suites remaining give a good selection. From $47,900 to $52,900.

OPEN TO VIEW 7 DAYS A WEEK 12-5

DIAMOND DEVELOPMENTS LTD.
386-1255 595-4094
11-14

BY OWNER — SEA VIEWS
OPEN HOUSE FRI., SAT., SUN.

3985 Hollydene Place (off Arbutus)

You must see the inside to appreciate the sea views and size of this 1700-sq.-ft. bungalow, nestled on a large lot of park-like seclusion in a most desirable area. ½ mile from the University, 300 yards to public beach, this executive home features a brand new kitchen with dishwasher, garburator, stainless steel sink. Large living room with fireplace, family size separate dining room, large rec room with fireplace, plus a de luxe, self-contained, rented suite. Offers to $103,000.

477-7052 (Anytime)
Courtesy to Realtors
11-17

OPEN TODAY
1:30-4:30
2226 Wessex
OAK BAY
REDUCED TO
$83,900
Whyte & Gower
OAK BAY PROPERTIES
2227 OAK BAY 592-2407

OPEN HOUSE
3130 YEW ST.

FRI.-SAT. 1-4
Reduced to $47,900
★ 3 Bedrooms
★ Large Kitchen
★ Basement
★ Large Corner Lot
★ Clear Title
Move In Tomorrow
BILL McCULLOCK
385-2481 479-4487
REALTY WORLD
Swinerton Stewart Clark
11-18 385-2481

HARTWIG COURT
PRIME OFFICE SPACE AVAILABLE IMMEDIATELY
Overlooking Inner Harbour
T. DAVIES
388-9181 or 477-0511
DIVERSIFIED HOLDINGS
11-17

ENJOYABLE LIVING
Sunshine and Fresh Air
Sea Views with Elegant Living

(Old fashioned with modern convenience.) You'll believe it when you view this immaculate character home. Suitable for average family living.
Enchanting, spacious rooms. Large but bright treed lot, affording relaxing sea views of Saanich Inlet. Quiet location at Brentwood Bay. Thermopane double-glazed windows. Oodles of parking.

ASKING LOW 70s (M.L.S.)
TO VIEW ANYTIME, CALL:
386-2111 ROY KAISER 477-6813
386-2111 E. W. PROKOSCH 477-2194

OPEN HOUSE FRI. & SAT. AFT.
1060 HOLLY PARK PL. (Off Verdier)
MONTREAL TRUST COMPANY
11-17

An Experienced Administrator
A Steady Influence for Saanich Council

HARRY TYSON

HARRY TYSON

Lived in Saanich nearly all his life, currently operating a small farm. Vote for Harry Tyson tomorrow, for the good of Saanich.

For Transportation to the Polls
477-6548 477-8646

Here's your chance to elect a man with a great deal of experience in Administrations, Budgeting and Labor Relations. Former Manager of CP Marine Operations in Victoria.

- Hold the Line on Property Taxes (think of the senior citizen)
- Review All Forms of Expense
- Proper Planning on Budgeting and Development
- Planning for Light Industry, Commercial Enterprises, and Housing TO PROVIDE JOBS.

In SAANICH For ALDERMAN
And Regional Board Director

VOTE TYSON Henry X

Inserted by Harry Tyson Committee

• Common Sense
• Experience
• New Ideas
FOR VICTORIA VOTE

X LACTERMAN, Jack

(Inserted by Lacterman Committee)

FOR SALE — BY OWNER

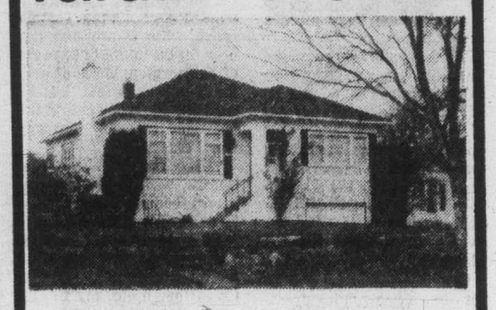

Drive by 3138 Fifth Street between Tolmie & Finlayson, one block east of Quadra.
Living room with brick fireplace, dining room, kitchen with dining area and utility room off, wall-to-wall carpet, partially developed full basement, garage. Fenced backyard with dogwood and fruit trees.

PHONE OWNER 658-8004
11-18

A GREAT BUY

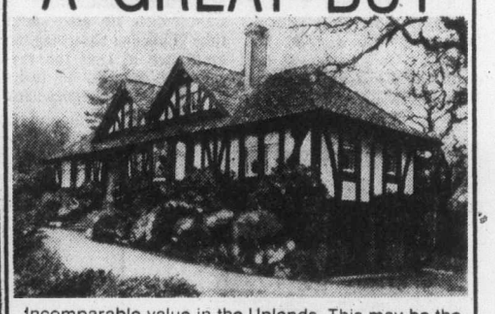

Incomparable value in the Uplands. This may be the best buy of the year. There are tudor details to please those who demand perfection including leaded windows, half timber, etc. 4 bedrooms, 4 baths, open stairway to upstairs gabled rooms. Delightful gardens. MLS $199,000.00.

GRAY LAITE 656-5267 — SID HASLAM 477-1994
11-17 THE PERMANENT 382-9191

Villa Royale
(Leasehold Interest)
OVERLOOKING BEACON HILL PARK
SUITES from $18,900
Whyte & Gower
OAK BAY PROPERTIES
2227 OAK BAY 592-2407

COME ON IN ...THE WATER'S FINE!

30 SOLD IN 30 DAYS

The swimming pool at Stadacona Centre is uniquely beautiful. Set at the centre of the indoor recreation core in Somerset House, it looks right out on the sunken gardens — and may be viewed from the delightful little Tudor library built discreetly beside it.

Stadacona Centre is a marvellous place for active people. There are billiards and shuffleboard in the Tudor lounge, and five regulation tennis courts just a short serve away in Stadacona Park. The park is great for walking or jogging too!

Visit Somerset House at Stadacona Centre soon.
We have a lot of surprises for you!

- 1 bedroom luxury apartment homes: $36,000 to $44,000
- 2 bedroom luxury apartment homes: $49,000 to $64,000

Included in purchase price:
Legal Fees (conveyancing) • Moving Costs - in-town • Telephone and T.V. hookup •

★ PLUS FINANCING FROM 7½% TO FIRST PURCHASERS.

Stadacona Centre IT HAS TO BE SEEN

Another quality development from Park Pacific

SALES OFFICE: 595-3132
Open daily from 10:00 a.m. to 9:00 p.m.
Entrance on Stadacona Street.

Now Selling 7 days a week Now

★ Any purchaser of a Stadacona residential strata lot who takes out a new Mutual Life mortgage will receive EACH MONTH from Park Pacific an amount sufficient to reduce Mutual's stated interest rate to 7½% during the first year, 8½% during the second year, and 9½% during the third year.

With a problem

Dracula is portrayed as elegant gentleman

By NORA E. TAYLOR
Colonist-Monitor News Service

"He is an elegant gentleman with a problem," says Frank Langella, in one of the year's most striking understatements.

And that is the way he plays gothic novelist Bram Stoker's famous vampire, in the Dracula revival now on stage in New York after a tryout in Boston.

The Langella concept of the count does not include gimmicks. "Fangs would add an air of unreality," he declared. "The audience would spend their time wondering when I put them on and how," instead of letting the play enthrall them, as this all-time chiller appears to be doing even to today's sophisticated playgors.

Clad in jeans and a T-shirt for an interview in his dressing room, Langella still exuded the elegance of his stage self.

The versatile star of such disparate earlier shows as William Gibson's A Cry of Players (which won him a Drama Desk Award) and Good Days (which earned him three Obies) and of Edward ALbee's Seascape (for which he received a Tony, a Drama Desk, and the Los Angeles Drama Critics' Circle Award), said he took "about six weeks" to accept the vampire role, because he didn't want a campy production and felt he needed to be sure that would not happen.

"Only when I was convinced they would stay with" that commitment did he accept. "Everything I am trying to do with Dracula is based on truth," he pointed out, recalling that there was indeed supposed to have been an original of Count Dracula.

"Whatever he does stand for in history," Langella pointed out, with a certain relish, "the impression has been for the last 50 or 60 years of an enormous force of evil. He is reprehensible, but he does pay for his crimes in the end. So I can play him any way I choose.

"I see him as quite a gentleman, with good manners, good breeding. I find him to be extremely witty, extremely intelligent," said Langella, adding though that he is not a heavy researcher. "Sometimes that limits my imagination." And in the rehearsals, he added, "we find ourselves taking away from it all the time" rather than adding nuances. "You take out, you clarify, you clean up, and you make it purer and purer and purer."

Back before he began winning awards, Langella spent several years in the Boston area, performing at the Charles Playhouse, living across the Charles River in Cambridge. He also spent time in London absorbing the ambiance of that theatre-conscious city. But his fasicnation with theatre goes back even farther.

Langella as Dracula: Fangs would add air of unreality

"William McElroy seems to be one of the better-qualified candidates ... I think he would make for a good addition to council."
Hubert Beyer, *Colonist City Hall Reporter*

For Information or Transportation
382-2093
Inserted by the McElroy Campaign Committee

SCHOOL TRUSTEE
GREATER VICTORIA
DISTRICT NO. 61
RESPONSIBLE PLANNING AND BUDGETING
CONCERN FOR EDUCATION OF ALL CHILDREN

BREER, Mary Muir
REGISTERED NURSE
X
PARENT AND TAXPAYER

ROSS PERRY
for ALDERMAN
in Victoria

MY PROMISE TO YOU IS TO USE A COMMON SENSE APPROACH TO CIVIC AFFAIRS AND WORK DILIGENTLY FOR ALL RESIDENTS OF VICTORIA
ON NOVEMBER 19th VOTE

For Transportation and Information Please Call 477-7466

PERRY, ROSS (Businessman)
X
Inserted by the Ross Perry Campaign Committee

Drive the best seller in its class.
No.1

Plymouth Volaré 2-door Coupe prices start at $4,596.* or less.

1978
Plymouth Volaré

Plymouth Volaré Station Wagon prices start at $5,212.* or less.

Plymouth Volaré 4-door Sedan prices start at $4,806.* or less.

CHRYSLER CANADA LTD.

*Local taxes, if any, not included.
Some equipment shown is optional at extra cost.

Easy to see why Plymouth Volaré is a best seller. Handsomely new coming at you. Elegant new rear view. Dashing interiors with plenty of stretching room, plus lots more room for luggage in the new larger trunk.

You'll love driving Number One with its road smoothing, big car ride. And you can personalize Plymouth Volaré with a host of options. CB radio with fully retractable antenna. Silent digital clock. Aluminum road wheels. Computer controlled engine with fuel economy on its mind.

The accent's on style, on comfort. And value!

Buy or lease Volaré for '78 at your Plymouth dealer's now!

Plymouth
CHRYSLER
Dodge Trucks
SALES/SERVICE

NEW YORKER
NEWPORT
LE BARON
CORDOBA
FURY
CARAVELLE
VOLARÉ
SAPPORO
ARROW/COLT
DODGE TRUCKS

Opening new doors to small business

Financial assistance
Management counselling
Management training
Information on government programs for business

CHARLES LONG WILL BE AT WESTWIND MOTOR INN (LANGFORD/COLWOOD) NOVEMBER 24TH

JOHN BUKOVEC WILL BE AT SIDNEY TRAVELODGE (SIDNEY) NOVEMBER 25TH

ROGER MacINNIS WILL BE IN ESQUIMALT — NOVEMBER 29TH

*If you wish our representative to contact you, please telephone the Victoria Branch

If you require financing to start, modernize or expand your business and are unable to obtain it elsewhere on reasonable terms and conditions or if you are interested in the FBDB management services of counselling and training or wish information on government programs available for your business, talk to our representative.

FBDB
FEDERAL BUSINESS DEVELOPMENT BANK

For Appointment Phone 385-3375
850 Fort Street

Ex-premier heading referendum group

Lesage ends silence

QUEBEC (CP) — Jean Lesage, father of Quebec's "Quiet Revolution" of the 1960s, is about to make a noisy return to politics after more than seven years of silence.

Liberal opposition leader Gerard Levesque has announced that Lesage, premier from 1960 to 1966, has accepted to head a special party committee on the Quebec independence referendum.

Lesage, 65, convinced by Levesque last week to take on the job, was playing golf in Florida when the announcement came.

Except for a brief comment on language legislation at a lawyer's convention last spring, Lesage has steadfastly refused to comment on any political topic since he was forced out of the Liberal leadership in 1970.

Lesage's government still gets a tip of the hat, even from Parti Quebecois members, for launching major social and educational reforms in what has come to be known as the "Quiet Revolution."

But on learning of Lesage's appointment as a major Liberal voice on the referendum, a Parti Quebecois member, who sat in the national assembly in the sixties, scoffed: "A figurehead."

"It's like Centraide (the United Way fund drive in Quebec) picking a big name to be honorary chairman," said the member who asked not to be identified.

A Liberal backbencher was more brutal: "Why does the Liberal party always have to go back to retreads?" he asked.

Lesage has worked as a lawyer and corporation director since his withdrawal from politics.

The Lesage committee's task will be to plan Liberal strategy for the referendum and to organize the information campaign at the grassroots level.

In Ottawa, Provincial Relations Minister Marc Lalonde said he thinks the Quebec Liberals made an excellent choice.

"He has the image of an elder stateman and holds a certain prestige and authority with a large number of Quebecers. He is a man nobody can assume has further political ambitions of his own."

Lalonde is the federal minister designated to deal with independence referendums.

ON SAT., NOV. 19 RE-ELECT
McKENZIE JAMES RONALD X
Alderman and Regional Board Director

Railwest offers 'serious'

VANCOUVER (CP) —B. C. Railway is considering "two or three" apparently serious offers for its defunct Railwest manufacturing plant in Squamish, sayscompany vice-president Mac Norris. One company appeared interested in taking over the Squamish plant on a "four or five-year" lease and another was considering outright purchase, Norris told the royal commission into the affairs of the railway.

He refused to give further details.

Norris told the commission that BCR management was unable to find an economical use for the railcar manufacturing plant, which shut down in August due to a lack of orders.

Norris said 77 of the 150 union workers at the plant had found new jobs or were enrolled in training programs from which they would enter jobs.

Of the 24 non-union employees, 11 had found new jobs and one planned to enter a welding course.

Norris added that many former Railwest workers were waiting in Squamish in the hope of getting jobs with whatever industry took over the plant.

RE-ELECT
VICTORIA ALDERMAN
JOHN HAYES

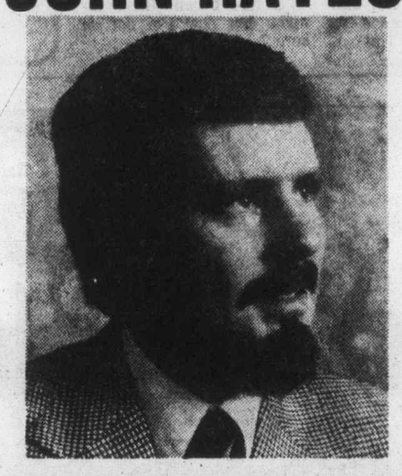

A RECORD OF ACHIEVEMENT AND COMMITMENT ON CITY COUNCIL

John Hayes:

- Was a main proponent of the Fort Street bylaw to preserve its retail and antique shop character.
- Introduced the Emergency Heritage Protection by-law saving many heritage homes from demolition.
- Started and is continuing the bus shelter program near Senior Citizens residences.
- Persistently promoted restoration of the Crystal Gardens. Co-founded the Crystal Preservation Society with successful results.
- Conceived and implemented the successful accident prevention Black Spot program.
- Is the major proponent of a downtown N.I.P. program to re-vitalize Chinatown, provide amenities for downtown senior citizens housing, mini-parks and street beautification for the Quadra Street Church precinct.
- Helped devise and implement new incentives to provide affordable downtown rental housing.
- Is a major proponent of building design controls which council now has the authority to implement.
- Supports neighborhood self-determination on the local "pub" issue.
- Consistently opposed up-zonings in established residential neighborhoods.
- Supports foot-patrol policing on a cost-benefit limited trial basis to counteract vandalism and juvenile crime.
- Is committed to holding the line on property taxes.

USE YOUR GOOD JUDGMENT TOMORROW
PLEASE RE-ELECT
X HAYES, JOHN W. E.

For information or free transportation to the polls call 598-6213.

11-13 Inserted by the John Hayes Re-election committee.

MOUNTAIN RED.
MOUNTAIN WHITE.

When you give grapes grown on the mountains plenty of sunshine, cool breezes and careful attention, you get distinctive mountain wines with a sunny flavour. Mountain Red and Mountain White are wines made to be shared with friends and good times. Packed in your picnic basket or with barbecued steaks, Mountain Red has a rich hearty taste. And the mellow flavour and subtle bouquet of Mountain White is at home with light meals or by itself. For the good times, open up a full litre of good tasting, good natured wines.

Sun-washed vineyards nestled on the upper slopes of the Okanagan Valley.

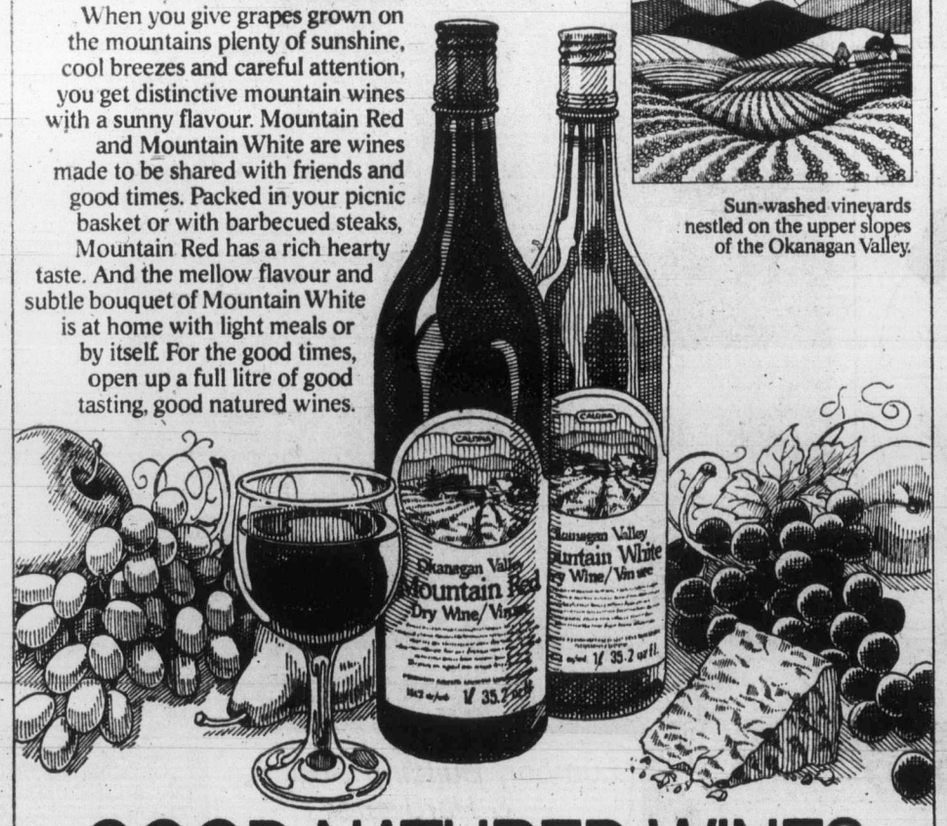

GOOD NATURED WINES

CAV ELECTRONICS LTD.

"NO REASON" SPECIALS!

YAMAHA from CAV

We're No. 1 because we have the lowest distortion (.05), longest guarantee (5 yr.)!

ROCK MONITOR
YAMAHA NS 500

Two-way bass-reflex speaker system. Vapor depsotion beryllium dome driver. High performance woofer. Ultra-low distortion reproduction.

Mfr's Sugg. List: $339.95
CAV PRICE $269 each

YAMAHA CT610

Sensitive and selective AM/FM stereo tuner. Centre-zero and signal-strength/quality meters. NFB plus PLL stereo multiplex circuitry. Low distortion and high signal-to-noise ratio. Tape recorder calibration tone. Variable output signal level.

Mfr's Sugg. List $249.95.
CAV PRICE
$219

YAMAHA CA610

High power low distortion integrated stereo amplifier. Wide range power output level meters. 75 db signal-to-noise ratio. Tape monitoring and dubbing independent of source. 40 watts RMS minimum power per channel, both channels driven into 8 ohms, with no more than 0.05% total harmonic distortion from 20 to 20,000 Hz.

Mfr's Sugg. List $349.95
CAV PRICE
$298

Dual
C.A.V. Brings You the Highest Quality in European Craftsmanship at Prices You Can Afford!

PE 3046 by DUAL

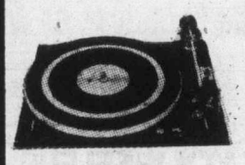

Automatic or semi-automatic operation with P.E.'s platter-lock system safeguards against the needle landing on an empty turntable. Comes with hinging base and cover and SHURE magnetic elliptical diamond cartridge.

Mfr's Sugg. List $223.00
CAV PRICE
$119

DUAL 601
"The Fully Automatic Single Play Belt Drive"

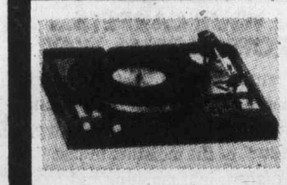

The 601 gives you the best of both worlds: you can operate it fully automatically or manually and with flutter less than 0.06%, weighted rumble greater than 63dB. The ideal unit to own!

ONLY
$239.95

DUAL 721
"Direct Drive Taken to its Highest Form"

This new single play automatic turntable is, without a doubt, the finest Dual ever. With wow and flutter below 0.03% and rumble better than 70db (weighted) it is a remarkable machine. The 721 tracks as low as 0.25 grams and comes complete with the Ortofon Mod. M15E Super Cartridge with a retail value of $115.

ONLY
$469.00

DUAL 510
"The Belt Drive Manual with a Touch of Automation"

Has pitch control variable up to 6% and comes complete with F15E Cartridge with retail value of $50.00.

ONLY
$229.95

DUAL 502
"The Belt Drive Manual for the Independent Audiophiles"

Has pitch control adjustable to 6% and automatically shuts off when record finished. Comes complete with F15E Cartridges.

ONLY
$199.00

11-17

CAV ELECTRONICS LTD.
Open Thursday and Friday, 9 a.m.-9 p.m.
755 YATES 388-6564

'Leave Blenkinsop Valley'

Pledge broken, truck firm told

Officials of the Webb and Trace trucking firm operation on Blenkinsop Road were accused Wednesday of violating the trust placed in them by residents of the Blenkinsop Valley.

The verbal tongue-lashing was administered at a meeting of the recently-activated Blenkinsop Valley Ratepayers' Association by angry residents who demanded an "end to this nuisance, noise and desecration of our lovely valley."

The company was issued a stop-work order last month by the B.C. Land Commission after complaints that fill was piled 30 feet high on the property.

Saanich council has asked the commission to order the removal of 30 cubic yards of fill from agricultural land in the valley.

However, Russell Trace told his neighbors Wednesday that once the land was levelled it was hoped to return it to farming.

This suggestion, which drew a mixture of sarcastic cheering from the 60 persons attending the meeting, also prompted a charge by residents that the company had violated the original proposal for the use of the land.

Trace, admitting that the dumping had stopped, said "it's stopped temporarily, anyway."

He said it was undecided whetherthe property would be used for more dumping.

He was told by several speakers that the property was an eyesore and a terrible mess.

Some residents said the company should be required to return the operation to its original state. "It was a non-conforming use when they moved there and it's become a public nuisance," said G. Smedley Andrews, 4325 Blenkinsop.

Mrs. Gordon Stewart said when Tony Trace visited residents some years ago to obtain their signatures on a petition to be allowed to operate the business on agricultural land, they went along with his desire to make a living.

"But the company has violated that trust," she said.

It was agreed that all residents of the valley would be given an opportunity to tour the property before any decision was taken on a motion that the company be asked to return the property to its original use.

Hugh Curtis, MLA for Saanich-The Islands, told the Colonist Wednesday that he was studying correspondence sent to him by Saanich council relating to the operation.

Curtis has expressed concern about the deterioration of agricultural land in the valley.

Marine calendar

NAVY

Saskatchewan, Yukon, Qu'Appelle — returning Dec. 16.

St. Anthony, Endeavour — returning Friday.

MARINE SCIENCES

Pandora II — Toba Inlet.

Vector, Parizeau — Johnstone Strait.

Richardson — Pat Bay.

COAST GUARD

Camsell — sailing for the Strait of Juan de Fuca.

Douglas — Bute patrol area.

Vancouver, Racer — in port.

Ready, Rider — refit.

Quadra — on Station Papa.

MERCHANT MARINE

Japan Poplar — Esquimalt.

Scapwill, Velenje — Crofton.

Rondeggen — Houston Pass.

Japan Venture — Nanaimo.

Bulk Promoter — Harmac.

Swan Arrow — Port Alice.

Fairfield group, paper find relations strained

Relations between the Fairfield Community Association and the Fairfield Community Press, a bimonthly newspaper sponsored by the association, have become strained in the last few weeks.

Disagreement arose over complaints from Victoria Ald. Larry Ryan that his election advertisements had been rejected.

The association also says it disagrees with an editorial in the newspaper which endorsed two candidates for the Victoria election, instead of just one endorsed by the association.

The disagreement is over whether the association has the right to control the newspaper's editorial content.

Russell Shillington, one of the three editors of the community newspaper, said Thursday that Ryan's ad wasn't rejected by the editorial staff, but had come too late to publish before the election.

Shillington also said the newspaper had from the beginning been "a separate entity," not under the association's control.

He said an editorial written by a director of the association wasn't the only one rejected by the paper. Another one he wrote himself had also been rejected.

The editorial written by association director Colin Aykroyd endorsed William McElroy for alderman in the Victoria race. The paper replaced it with its own, endorsing Charles Ball and McElroy.

Aykroyd said the community association would make sure in future that the newspaper reflected the views and aspirations of the community association.

The paper was established last March with the help of a federal Local Initiatives Project grant and the association as its official sponsor.

Meeting demands plain yes or no

By STEPHEN HUME
Colonist reporter

"Are you in favor of apartments in Cadboro Bay's Ten Mile Point area?" Saanich candidates' meeting chairman Ken Smith asked the Saanich aldermanic and mayoral candidates Wednesday night.

"Answer yes or no," Smith said. About 100 persons in the Cadboro Bay United Church hall heard incumbent Mayor Ed Lum and incumbent aldermen Dave Paterson and Fred Severson say yes. Aldermanic candidates Geoffrey Vantreight and Henry Tyson also said yes.

When the candidates tried to qualify their answers, some of the audience groaned and said, "Yes or no, just answer yes or no."

Candidates who answered no were: James Maxwell, Mel Couvelier, Howard Sturrock, Richard Gauthier, Jack Fry and Dale Bate.

When asked if they favored development in the Mystic Ravine area of Saanich, only Vantreight answered yes. Although Vantreight's answer was audible to much of the audience, particularly in the front rows, chairman Smith understood that he had said no.

When a member of the audience asked Smith what Vantreight had said, Smith said: "Mr. Vantreight says no." Vantreight did not correct him.

The candidates for alderman and region board were allowed four minutes to deliver their platforms, and mayoral candidates were given five minutes. The candidates generally gave lacklustre performances dressed up in the usual apple pie and motherhood trimmings—keeping taxes down, opposing development, being married in the church next door, once helping boyhood chums bring the cows home on a dairy farm in Cadboro Bay.

Members of the audience interviewed during a recess in the meeting said they hadn't made up their minds whom to vote for, particularly in the mayoral race. Some thought Lum was not politically injured by Ald. John Mika's charges that he might have been wheeling and dealing with property; others thought he was not a communicative mayor, and had been isolated from residents.

All said, however, that Lum still had strong support in the municipality.

One woman said, "I thought I had my mind made up before I came here tonight, but now I'm not so sure."

Pub rejection goes to court

Roger Mawdsley, who has been rejected by Victoria city council in several tries to get a neigborhood pub licence for his restaurant at 512 Simcoe, has filed a writ in B.C. Supreme Court asking that a portion of the Oct. 27 council meeting be quashed.

Mawdsley seeks to have the court order council to take back its decision on his application and hold a public hearing on the issue. He also seeks a review of all the evidence presented to council.

Mawdsley said he would be starting legal proceedings next month over non-issuance of a lounge licence.

DO YOU THINK SAANICH NEEDS A STRONGER VOICE ON THE CAPITAL REGION BOARD?

"The Capital Region Board is not doing its job — certainly not for Saanich. We've got to have a tighter financial control and accountability. We must get an immediate start on long-term plans for sewage disposal systems to replace outfall methods and septic tanks. We need action to provide an adequate public transit system with emphasis on the Western Communities. We have too much duplication of services and too much high-handed autocracy. We need a Board that can work with the Provincial Government, not fight with it. I believe I can contribute effectively toward these goals and that my record as Alderman supports this claim."

IAN CASS
477-3777
Candidate for C.R.D. Director

Inserted by the Ian Cass for Director Committee

ELECT

STURROCK, HOWARD F. X

FOR SAANICH ALDERMAN AND REGIONAL DIRECTOR

He has experience
— as a successful businessman in consulting engineering
— as Deputy Highways Minister
— as President of his local community association

He cares
—about the quality of life in Saanich
— about democratic, open government
— about efficient management of your tax dollar

ON NOV. 19 PLEASE VOTE

STURROCK, HOWARD F. X

for Saanich
FOR TRANSPORTATION Call 477-5611
Sturrock for Saanich Campaign Committee

Carpet for Christmas!

Butler Brothers Home Centre

FRIDAY, SATURDAY, NOVEMBER 18,19

Super Special
LIMITED Quantity
"Super" FAT FOAM BACK, CUT PILE Carpeting — one color only — Bronze. Regular $12.95 sq. yd.
Limited Quantity SALE, sq. yd. 7.95

All our Stock of "Carpet Prints" is Discounted at 10% OFF

Bruce Oak Parquet Flooring
Do-It-Yourself
Pre-finished with two coats of wax. Reg. $1.59 sq. ft.
Ideal for Entrance ways or wall designs.
SALE, sq. ft. 1.39

SATURDAY, NOVEMBER 19
• REPRESENTATIVE SHIRLEY MILLER, factory representative for DESIGN PRODUCTS OF WELDWOOD will be present to answer your floor covering inquiries.

DO IT YOURSELF!
CLEAN YOUR CARPETS... THE PROFESSIONAL WAY.
Rent the fantastic new Up & Out Hydro-Mist Machine for superior carpet cleaning. Loosens and removes dirt, previous shampoo residue, and up to 90% of the moisture in just one step. Lightweight machine and pop-up handle makes this Model 625 so easy to operate. Save money... get results just like a professional!

AVAILABLE FOR RENTAL BY THE DAY OR WEEKEND
TREWAX

ASTRO TURF
Regular $4.95 sq. yd. Available in "Green" only. 12' wide. "Limited Stock."
SALE, sq. yd. 3.95

INDOOR/OUTDOOR STYLE CARPETING
Regular $3.95. Available in "Rust" or "Brown" only. 12' wide — foam rubber back.
SALE, sq. yd. 2.95

"VISTA"
New soft tone on tone, nylon, cut and loop design. Available in nine colors. Regular 15.95 sq. yd.
SALE, sq. yd. 12.95

"SILKY"
Luxurious, tone on tone Saxony cut and loop available in nine colors. Regular $17.95 sq. yd.
SALE, sq. yd. 15.25

Butler Brothers
2046 KEATING X ROAD
VICTORIA
652-1121

Lumber, Building Supplies & Hardware 11-18

HOURS:
Monday to Friday
7:30 a.m. to 6 p.m.
Saturdays
8 a.m. to 5 p.m.

CHARGEX master charge

Anti-terror laws may go too far

HAMBURG (Reuter) — Chancellor Helmut Schmidt calls terrorism a challenge to post-war West German democracy, but warns the country against "law-and-order hysteria" which may buy security at the cost of freedom.

The West German leader, his political stature enhanced by his refusal to bow to left-wing extremist blackmail, told the Social Democratic Party congress this week that terrorism could be overcome, but "the challenge to the state authorities and the lawmakers is not to allow themselves to be provoked into false alternatives or carried away into law-and-order hysteria."

He defended left-wing intellectuals and authors such as Nobel prizewinner Heinrich Boell against accusations of being the "mental pathfinders" of extremism.

The congress met in the shadow of extremist violence and threatened attacks on Lufthansa airliners in reprisal for the prison suicides of four terrorists.

About 1,000 armed police guarded the delegates for whom internal security has been the dominant theme in the first two days of discussion, taking precedence even over unemployment.

The chancellor told the 400 delegates that the test for Social Democrats was not to be panicked into trading freedom for security.

"Security without freedom would be rule by force," he said.

Schmidt said Social Democrats would use every means permitted by the constitution to protect freedom and democracy, including the barring of defence lawyers suspected of conspiring with extremists in jail.

Schmidt said the government's first economic aim was to restore full employment.

In a world crisis, prosperity cannot be achieved in one country alone, he said, and the industrial countries' only chance of pulling out of permanent economic depression was by acting together.

In other business, the chancellor said West Germans would have to make more sacrifices for the Third World by paying higher prices for raw materials; East-West detente had to be pursued with determination, and the most important task in Western Europe was to anchor Spain, Portugal and Greece in the European community.

ON NOV. 19 ELECT A PROGRESSIVE VICTORIA ALDERMAN

ROBIN BLENCOE

A Victoria Resident

A CANDIDATE WHO OFFERS:

— To continue his efforts in developing Police and justice programs, improving the safety of Victoria neighbourhoods.

— The development of Communication Links between community organizations and City Council. Actively to support such organizations in the development of Community Programming.

— A professional knowledge of Community Planning

— Full support for the small businessman and the creation of local and neighbourhood enterprises.

"FOR A FRESH, PROGRESSIVE OUTLOOK, ELECT AN ALDERMAN WITH A WELL-ESTABLISHED COMMUNITY RECORD"

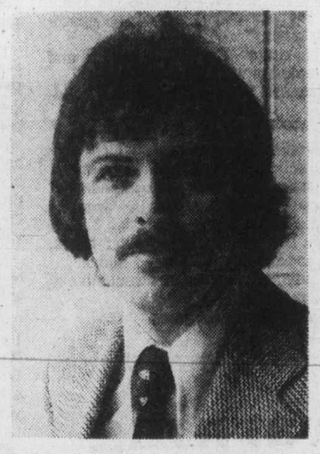

- A Justice Development Officer, providing resource skills to local police forces and Crown Counsel Office.
- A former Planning Advisor to the Kitimat-Stikine Regional District.
- **PROVEN ORGANIZATIONAL ABILITY**

— A Director of the Community Planning Association of Canada.

— Chairman of the Community Policing Committee.

— A Director of the Crystal Garden Preservation Society.

— Past Vice-President of Fernwood Community Association.

— Member of the Capital Region Justice Council.

— Member of the Regional Advisory Committee to the Ministry of Human Resources.

BLENCOE, ROBIN X

For Transportation to the Polls please call 383-7211.

Inserted by the Blencoe Campaign Committee
Campaign Headquarters, 385-7394.

THE MAN SAANICH

REALLY NEEDS NOW

RE-ELECT

ED LUM

as MAYOR!

For a Ride to the Polls
477-1471
479-4711
386-1821

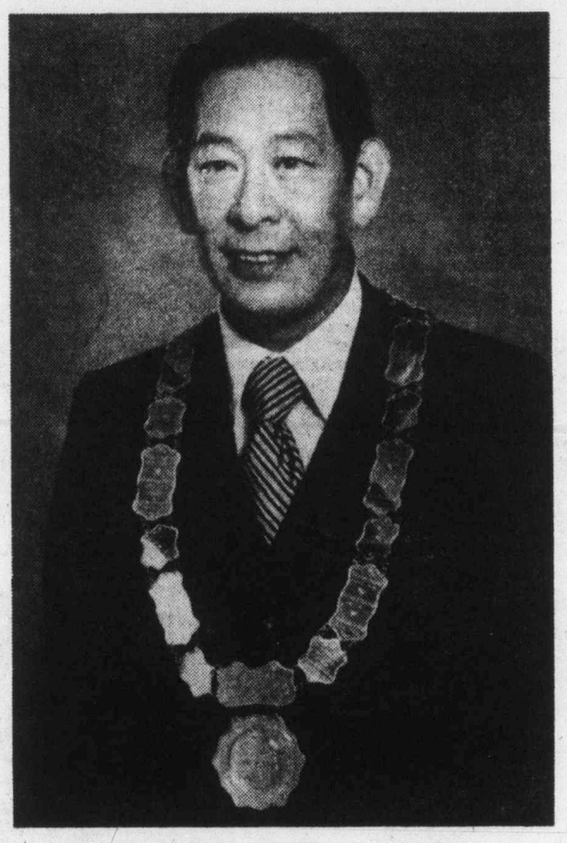

ED LUM

A man who has devoted full time looking after your affairs over the past 4 years.
A man with a wealth of background knowledge of Saanich to help complete the community plan — a man with years of Municipal Experience on Saanich Council. A successful businessman operating a business with much the same problems as running Saanich I.E. fixed operating costs increasing annually, therefore production must increase, and production increase in Saanich is development.

A Native Son Who Knows Saanich Well!

YOU ARE WELCOME TO VOTE AT ANY OF THESE POLLING PLACES

St. George's Hall, St. George's Lane
St. Joseph's School, Burnside Road, West
St. Luke's Hall, Cedar Hill Cross Road
St. Martin's-in-the Fields Hall, Obed Avenue
Old No. 3 Fire Station, Shelbourne Street
Old location of Spectrum Community School, Carey Road
Tillicum Elementary School, Orillia Street
Cedar Hill Community Centre, Cedar Hill Road
Cloverdale Elementary School, Quadra Street
Cordova Bay Elementary School, Cordova Bay Road
Glanford Elementary School, Glanford Avenue
Gordon Head Elementary School, Kenmore Road
Prospect Lake Elementary School, Prospect Lake Road
Richmond Elementary School, Richmond Road
Royal Oak Junior Secondary School, West Saanich Road

For MAYOR And Regional Board Director

FOR TRANSPORTATION AND INFORMATION
477-1471 479-4711 386-7715

RE-ELECT LUM Edward Fook Lui X

in SAANICH

Inserted by Ed Lum Campaign Committee.

'Innergrunt' view from Hong Kong

Canadians are fat

OTTAWA (CP) — An 11-year-old Hong Kong girl, who aspires to be an "innergrunt" to Canada, has written an essay describing Canada as a place of igloos, hamburgers and some very fat people.

The essay, forwarded to Ottawa by the Canadian immigration office in Hong Kong, said: "Many Chinese go to Canada as innergrunts to open restaurants and other businesses. Many Canadians, called outergrunts, come to Hong Kong to open banks and make money."

She said Canada was rich in resources and "many shops have over 20 flavors of ice cream."

"They also had hamburgers before we did."

She said Canadians did not have to boil their water before drinking it "and there is plenty because they have Niagara Falls."

Children are given free milk in some schools "but perhaps you can ask for chocolate milkshakes."

"For this reason, the people are big and tall and some are very fat," she wrote.

Canadians live in igloos or very tall buildings.

"The people live on wheat, which they make into delicious break, and maple syrup, which is on tap from trees and can be had at no cost until they put it into bottles or make candy—and then it's very expensive."

"Canada is a country full of polar bears, Eskimos and the Royal Mounted Police."

Despite all this, the little girl would like to come to Canada some day.

"I'd like to be an innergrunt."

Mortician used mass graves

NEWARK, N.J. (AP) — A funeral director has been ordered to disinter bodies, at his own expense, from 32 grave sites into which he admits he crowded the remains of 163 poor people.

Richard Iacobucci, who from August, 1973, to August, 1976, was under contract to the city to bury people too poor to pay for funeral services, must pay for digging up the graves and proper reburials "with a dignity befitting the deceased," Superior Court Justice Arthur Dwyer ruled.

Dwyer ordered Iacobucci to begin the disinterments within 10 days.

The mass burials at the Heavenly Rest Memorial Park in East Hanover and the Woodland Cemetery in Belleville were discovered last year.

Two multiple graves were dug up at the East Hanover cemetery at the request of state medical examiner Dr. Edwin Albano. At one site, 11 infants were found buried in the same coffin with an adult male. At the other, two adult females were found in the same casket.

Iacobucci, whose funeral director's licence was suspended in July, 1976, was indicted last year by an Essex County grand jury on 163 counts of obtaining money by false pretences from Newark.

Iacobucci, who operated the Gunther Funeral Home, signed a consent order with the mortuary board in December agreeing to pay for the costs of the disinterments and reburials. Due to frozen ground and Iacobucci's claim of ill health, the disinterments were delayed until spring.

He later claimed he was mentally incompetent at the time he signed the consent order, but the state mortuary board sought Dwyer's ruling to enforce the orginal consent agreement.

"These people were nobodies to Mr. Iacobucci, and he thought no one would care," said a state official, "but we don't handle human beings as though they were cattle in New Jersey."

Radial tire warning

WASHINGTON (AP) — A United States safety organization warned this week that owners of radial tires had to be particularly careful to make sure they had enough air in them.

Radials installed on vehicles bulge in the sidewalls and look slightly flat even when properly inflated.

Many owners "have become accustomed to this (slightly flat) appearance and are taking their radials for granted," said Malcolm Lovell of the Tire Industry Safety Council.

He urged drivers to get a pressure gauge and check their tires regularly.

"For a radial to give optimal performance, it must be properly inflated. Underinflation causes a tire to run hot, thus reducing its tread life and strength and increasing the risk of sudden disablement," Lovell said.

He said all tires, regardless of construction or price, tended to lose air over a period of time and should be checked every few weeks and before long trips.

DR. D. M. WHITLEY
wishes to announce his retirement
from Medicine
DR. GEOFFREY AINSWORTH
will be assuming the practice
at the same office
STE. 240 — 1105 PANDORA
Telephone — 383-8932

Why not elect a man
Who cares enough about
the City to live in it?

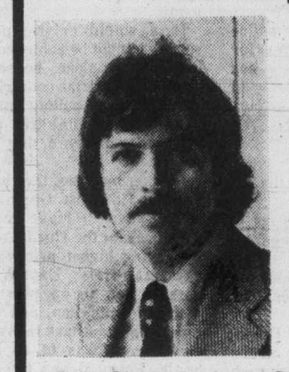

ROBIN BLENCOE
Victoria Alderman &
Regional Director

- Safety on the streets, by neighbourhood and team policing.
- Strict fiscal responsibility.
- Programmes for seniors and youths.
- Specific, long range planning.

Robin Blencoe, a Justice Development Officer and a Director of the Community Planning Assoc. of Canada, knows how to listen. He works hard. He has earned our support. We hope he merits yours.

For transportation to the Polls please call 383-7211.

Committee to elect Robin Blencoe.

A travelling caravan
of exotic Persian and Oriental
rugs has arrived at Eaton's
Great buys from the
bustling bazaars of the east to you 'til Nov. 26

From the far corners of the romantic east a travelling caravan of hand-woven, hand-knotted Persian and Oriental rugs has come to Eaton's. Luxurious Persian wall hangings, runners, rugs and carpets, all of the finest quality are now being shown for a limited time only. Each one is a masterpiece of intricately woven designs and colors. And, of course, made only of 100% pure wool pile.

You'll discover Persian and Oriental rugs for every room in your home . . . and every decor . . . be it the most traditional or the most avant garde modern.

This travelling caravan of Persian and Oriental rugs comes to Eaton's but once a year, and, 'til November 26th only, at these special prices. 90.00 to 12,150.00

Persian Rugs, Dept. 373, Main Floor, Home Furnishings Building

EATON'S

I guarantee it!
We back it up in writing.

Good Company
Paul Mann 10 till 2pm
CFAX 1070

The Daily Colonist.
Section Two Friday, November 18, 1977 Page 15

SEE THE 1978 FORDS
AT MAYFAIR
SHOPPING CENTRE
NOV. 14 to 19th
PETER POLLEN FORD

Wharf viewed as tourist lure

'Just like San Francisco'

Better utilization of Victoria's Fishermen's Wharf, especially as an attraction for tourists, has been urged by the Greater Victoria Chamber of Commerce.

A chamber delegation, headed by Cedric Steele, chairman of the harbor and waterways committee, told city council's public works committee Thursday that the wharf could be instrumental in keeping tourists in Victoria for longer periods.

The delegation recommended that the Inner Harbor walkway be extended beyond Laurel Point to include the wharf area.

Steele said such a walkway could go through a fish-packing plant and the ship-building area to give tourists an opportunity to observe a working harbor.

"Let's use it as a tourist attraction, similar to the fishermen's wharf in San Francisco," Steele said.

In a brief submitted to the committee by the delegation, the chamber pointed out that Fishermen's Wharf represented an important economic component, consisting of $1.5 million worth of floats, docks and facilities accommodating up to $25 million worth of vessels.

The brief said the fishing fleet berthed at Fishermen's Wharf injected an estimated $3 million into the city's economy in repairs and the purchase of supplies.

The delegation told the committee that the chamber was worried about the possibility of vandalism at the wharf. Steele said there was no wharfinger on duty in the evenings and on weekends.

The brief said Fishermen's Wharf should no longer be regarded as something the city was "stuck with." It was an extremely valuable asset which should be utilized to its fullest extent.

PRACTICALLY anything can be turned into a makeshift polling booth as this voter discovered at Thursday's advance polls at city hall. "Booth" is perched on stand atop table.

— Colonist photo by Ian McKain

Record vote indicated

If the first day of the advance poll for Saturday's election in Saanich is any barometer, there could be a record voter turnout.

A record 101 votes were cast at Saanich municipal hall Thursday and when the advance poll closes at 4:30 p.m. today it is expected the number will have surpassed the previous high of 138 votes cast in the 1975 election, which also saw a three-way mayoral race.

The polling station at municipal hall opens at 8:30 a.m.

Incumbent Mayor Ed Lum is being opposed by Mel Couvelier and James Maxwell, while nine persons are vying for the four aldermanic seats.

$1.10 limit irks some

At least one Victoria merchants' association is annoyed at a proposal by Travel Industry Minister Grace McCarthy that would see merchants guarantee a minimum exchange rate of $1.10 for the United States dollar between now and Dec. 31.

"I wish we'd heard about it before reading it in the paper," Ken Little, president of the Downtown Victoria Association, which represents 329 businesses, said Thursday.

"I think some of our members will agree (with the proposal) and some won't," he added.

The minister said Wednesday that service industries would be asked to place a sticker in their windows reading: Friendship exchange, we guarantee your U.S. dollar is worth $1.10 in Canada. She also said her ministry would be advertising the plan on both sides of the border so that American visitors would readily recognize the stickers.

Asked whether many American visitors were expected in Victoria between now and the year-end, Little said: "There are always a certain number."

Firings flare-up: Alderman 'sorry'

By BILL SMITH
Colonist Reporter

Saanich Ald. David Paterson has apologized to aldermanic candidate Jack Fry for statements he made at a public meeting Tuesday when he accused Fry of "misleading the public about former employees suing the municipality."

Paterson, in a telephone interview Thursday, said he had apologized to Fry. "I told him he was right and I was wrong."

He said the incident was a municipal hall early Thursday satisfied him a writ had been filed against the municipality by Frank Keeling, former executive assistant to Mayor Ed Lum and administrator William Tremayne.

Paterson said he was concerned that he had not been notified earlier by the administrator.

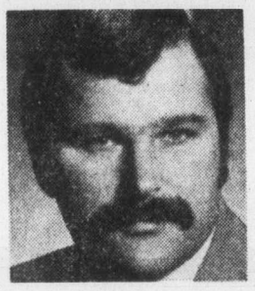

Paterson
. . . 'Fry correct'

"Someone was asleep at the switch, of that there can be no doubt."

He said the incident was a "comedy of errors" and should not have become an election issue.

Fry, one of nine men seeking four aldermanic seats in Saturday's municipal election, said he felt completely exonerated by Paterson's apology.

"But, to me it's a shocking state of affairs when an appointed official can withhold such important information from elected people for four months.

"This is another indication of the need for changes in the administration at Saanich municipal hall," he said.

During the campaign, Fry has repeatedly claimed that four of the 13 top professional employees who have resigned or been fired from their jobs with Saanich in the last four years, have successfully sued the municipality for well over $100,000.

Fry was taken to task by Lum earlier this week for saying the legal action had cost the municipality several thousand dollars. "I don't think any of the cases went to court," he said.

He claimed that several of the key employees left Saanich to better themselves in senior government positions or private industry.

Paterson told Fry and 150 persons attending a public meeting sponsored by the Broadmead Ratepayers' Association Tuesday that there were no cases before the courts as far as he was concerned.

Keeling, however, confirmed in an interview that "it's common knowledge around the hall that I'm suing for unspecified damages. All kinds of preliminaries have taken place," he said.

Keeling said he started legal action in May for alleged wrongful dismissal.

Former design engineer Frank Neate, who left Saanich's employment Feb. 28, said Thursday he recently received almost $37,000 in an out-of-court settlement for wrongful dismissal.

He said he left the department four days after being advised by the administrator he had been fired, after 16 years with the municipality.

Mayoral candidate Mel Couvelier said at a recent candidates' meeting that one major defect in the municipality was the failure to allow creative people to voice their opinions.

Extra-curricular activities

School district feels moral responsibility

Although the Greater Victoria school district may not have jurisdiction over extra-curricular activities in law, it feels a moral responsibility toward them, school board chairman Susan Brice said Thursday.

She was responding to remarks by Victoria lawyer Christopher Wilson, who said Wednesday the school board had exceeded its authority under the Public Schools Act in supporting the Lower Vancouver Island Secondary School Athletic Association's action in prohibiting four students from taking part in inter-high athletics. Eligibility rules laid down by the association said they could not play after they had changed schools between grades 11 and 12.

"We have given our moral support to this group that represents people from various schools, even though we know that we do not have to get behind them."

"They are our children, our staff, and our facilities, and we have a responsibility to see them through" Mrs. Brice said.

"If we felt their motives were dishonorable, or not in keeping with the interests of our children, we would feel differently," she stated.

The school board wants to see the organization function smoothly, Mrs. Brice said, and she noted that schools superintendent Allan Stables had suggested procedural changes to the association to clarify a difficult and complex situation.

But Mrs. Brice said Wilson's comments could serve to improve the situation by pointing out the association's lack of legal standing, and directing the organization to remedy the situation.

Indian band chimes in with tank-farm 'no'

Victoria harbor doesn't want it. Saanich doesn't want it.

Central Saanich, View Royal and Colwood don't want it either.

On Thursday, Songhees chief John Albany said the Songhees don't want it, and won't have it.

What they don't want is a central storage facility for oil tanks.

The tanks would be used by petroleum suppliers: Imperial, Standard, Gulf, Texaco, Shell, Pacific, and Home Oil.

In 1973, the Capital Region Board was asked by the city of Victoria to undertake a study for the relocation of petroleum storage tanks. The tanks were, and still are, in the Victoria harbor area.

The study proceeded at a snail's pace until recently, when the Nanaimo tank farm fire of Oct. 7 speeded up the bureaucratic process.

The board's recommendations included proposals to move the tanks to Saanich, Colwood, Central Saanich, the Songhees reserve or the site of the Bamberton cement works.

The cement works will be vacated soon. Trailer trucks could transport the petroleum products to Victoria, but the trucks would pose a congestion problem on the Malahat.

Albany
. . . 'go to Uplands'

None of the proposed sites wants the tank farm because the farms are potential bombs, as the Nanaimo fire, which killed two persons and cost $4 million, apparently demonstrated.

"We don't want it here. It's a beautiful spot at Maple Bank. We've set it aside as a recreation area for future generations," Songhees chief John Albany said Thursday.

Albany said he wasn't against development in the area, if it were something like a marina owned and operated by the Songhees band. But an oil tank farm is out of the question, he said.

"Why don't they put the tank farm in the Uplands?" Albany suggested.

"It's endangering our lives here too, you know."

"Even if the oil companies paid us rental fees, we'd never get rich from renting tank farms. They 'make it,' but we don't."

Albany said he had not been contacted by Indian Affairs, the oil companies or the region board concerning the proposal to move the farm to the reserve.

"We will accept nothing that will destroy the beauty of the area or destroy lives. We won't have it here," he said.

"Why don't they put it underground, beneath Victoria?"

James Bay elderly draw support for mini-golf plan

The James Bay New Horizon Society has asked city council to install a miniature golf course in James Bay Park on Menzies.

Members of council's parks and recreation committee reacted favorably to the proposal Thursday and asked the parks department to prepare preliminary plans and estimates for such an installation.

The park is adjacent to the New Horizons' activity centre and is extensively used by members of the senior citizens' group. But a delegation from the society told the committee that with the exception of a few benches and some childrens' playground equipment, there were no facilities in the park.

The delegation said the society took a survey among the men and found great interest in a "fun golf course," similar to one in Beacon Hill Park which is heavily used.

"Many of our members would like to play horseshoes and we believe that some would play croquet if we provided equipment," they said.

The James Bay New Horizons Society has a membership of more than 1,300.

Teens hurt in crash

Two teenagers suffered broken arms Thursday in a two-car collision at Interurban and Marigold in Saanich.

Saanich police said the accident, which occurred at about 3:30 p.m., resulted in injuries to 16-year-old Edward Illi, 1678 Tampeko, and 18-year-old Suzanne Toon, 4022 Carey Road. They were occupants of the same car, police said, and were taken to Royal Jubilee Hospital for treatment.

City expects to double B.C. take

The city of Victoria expects to collect an estimated $1.5 million in property taxes from the provincial government next year, Ald. Murray Glazier said Thursday.

That's about double the amount the city received this year.

The increase will result from changes announced earlier this year by Municipal Affairs Minister Hugh Curtis. According to the changes, the government will pay the going mill rate on all its property, instead of paying only a 15-mill grant in lieu of taxes.

The $1.5 million the government is expected to pay is about $200,000 more than originally anticipated and will be the equivalent of three mills.

Glazier, chairman of city council's finance committee, said the fact that the province would pay its fair share on property holdings, would help the city hold the line on taxes next year.

High Flyer balloon kit: Just good for a laugh?

Giggle gas set probed

A $6.50 kit for blowing up balloons is being investigated as a possible health danger by two federal agencies.

High Flyer Party Kits, which are sold in Victoria, are being investigated because the capsules contain nitrous oxide, sometimes known as laughing gas, which may lead to dizziness, headaches, and possibly unconsciousness.

The kits contain a box of capsules and a generator used to blow up balloons and one concerned mother sent one of the kits to William Tindall of the Victoria Better Business Bureau to have it analyzed.

Tindall took it to Karl Michael Odermatt, food and drug inspector in Victoria for the federal Health and Welfare Canada, and it was sent to Vancouver for analysis.

Odermatt said Wednesday that the Vancouver office has indicated the capsules cannot be classified as a food, drug, cosmetic or medical device and therefore do not come under the Food and Drugs Act administered by that department.

Odermatt suggested that the kit might come under the jurisdiction of the Hazardous Products Act, administered by the federal consumer and corporate affairs department.

William White, regional manager of product safety for that department in Vancouver, said Wednesday the kit is being studied in Ottawa and is being examined very carefully. However, White said the quantity of nitrous oxide in one capsule amounts to about one litre, about enough to fill one half of an adult's lungs. He said the gas might be lethal only when a person breathed it pure without any oxygen, in which case the person would die from the lack of oxygen anyway.

But he added quickly that there was considerable consultation going on at the present time and that any ruling that the product was dangerous would be conveyed quickly to the public.

Manitoba's health minister, Bud Sherman, has asked that province's retailers to stop selling High Flyer kits to the public because of the possible hazard.

Sherman said the provincial government had no authority to ban sale of the kits but was asking retailers to withdraw them voluntary.

CAUTION WHEN USED ADVISED: It has been noted that nitrous oxide has other properties besides being heavier than oxygen and used as a propellant. Direct inhalation of the gas may cause dizziness or a light-headed feeling. Other distortions of the senses may be evident, such as a ringing of the ears or a warm "glowing" around the ear lobes. Should you feel any abnormal symptoms, relax, sit down and take deep breaths of air. Dissipation of the effects of nitrous oxide occurs with increased inhalation of oxygen, usually within ninety seconds. To avoid unnecessary unpleasantness always ignite your balloon in well ventilated areas. Avoid inhalation, tie your balloon immediately after inflation.

NOTICE: HIGH FLYER has been created as a recreational, safe, beach party balloon kit. Use accordingly.

A word of caution

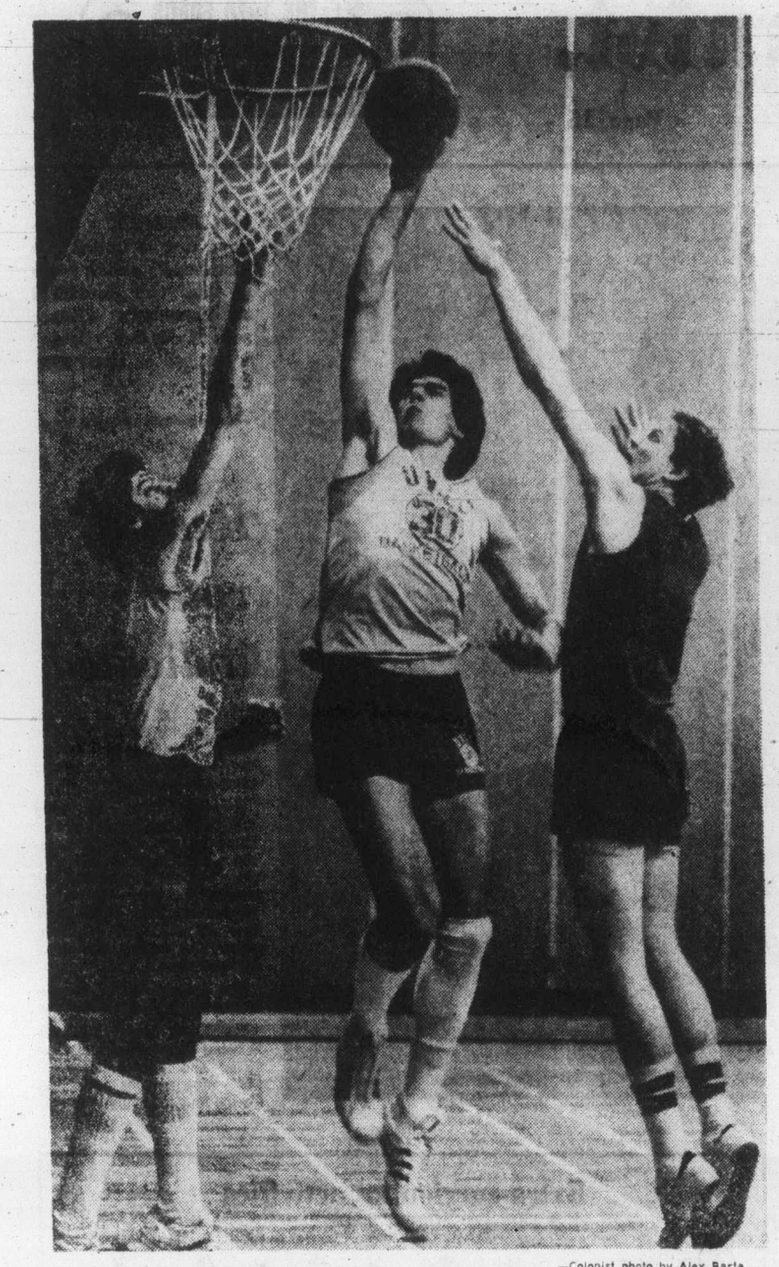

—Colonist photo by Alex Barta

Rene Dolcetti beats Bill Loos (right) and Brian Sutherland-Brown

Bruins, Islanders earn ties with third-period comebacks

Montreal Canadiens may be going to have another easy time of it in the Norris Division but it looks as if the other three National Hockey League divisions are going to have exciting arguments about position.

The Patrick promises another schedule-long struggle between Philadelphia Flyers and New York Islanders, the Adams has Toronto Maple Leafs continuing to show they can challenge Boston Bruins and Buffalo Sabres and the Smythe indicates it could be a five-club scramble.

Thursday, the Islanders and Flyers played to a 4-4 stalemate, Vancouver Canucks came out 4-4 against the Bruins and the Leafs edged the Sabres, 2-1.

Results left the Leafs and Sabres tied with the Bruins four points back, enabled the Flyers to remain a point ahead of the Islanders and moved Canucks into a second-place tie in the Smythe Division.

Unbeaten in three games, Canucks seemed to have a third successive win clinched when Rick Blight scored on a power-play to give them a 4-2 lead at 14:51 of the third period. But the Bruins came back, and Stan Jonathan and Jean Ratelle scored goals 10 seconds apart to extend the Bruins unbeaten streak through a fifth game.

Canucks, who have won only once in 18 games in Boston, managed a 1-0 lead although they were outshot 14-5 in the first period. They were 3-1 starting the third period and appeared to be in control when Mike Walton set up Blight to restore the two-goal margin.

Walton, who seems to be headed for his best NHL season, also had a second-period goal and now has 20 points from the Canucks' first 16 games.

In Philadelphia, the Islanders took a 3-0 lead and then got the tie only 10 seconds from time. They were led once again by their kid line of Bryan Trottier, Clark Gillies and rookie Michel Bossy.

Trottier, leading the league with 29 points, scored his 13th goal and set up his rookie linemate for his 13th and 14th goals. Gillies drew three assists, and the threesome, the youngest line in the league, has a combined total of 31 goals and 41 assists from 18 games.

A second-period fight may have cost both clubs the loss of a player. Gary Dornhoefer of the Flyers faces a possible suspension when he took a swipe at linesman Claude Bechard while Islanders' Garry Howatt is believed to have suffered a broken right hand.

Excellent goalkeeping by Mike Palmateer was the difference in Buffalo, where the leafs won for the first time since March 30, 1975.

Leafs were outshot 23-6 in the last two periods but Palmateer never missed once in making first-period goals by Pat Boutette and Ron Ellis stand up.

Sabres got their goal early, Don Luce tipping a puck past Palmateer. Boutette evened the score with a deflection and Ellis cashed the rebound on a shot by Darryl Sittler during a power-play.

★ ★ ★

NORRIS DIVISION

	P	W	L	T	F	A	Pts
Montreal	17	11	3	3	64	35	25
Los Angeles	16	7	5	4	42	39	18
Detroit	15	7	5	3	48	37	17
Pittsburgh	16	5	9	2	49	68	12
Washington	16	2	11	3	30	63	7

ADAMS DIVISION

	P	W	L	T	F	A	Pts
Toronto	15	10	3	2	57	38	22
Buffalo	15	10	4	2	58	41	22
Boston	16	7	5	4	52	48	18
Cleveland	16	5	9	2	40	54	12

PATRICK DIVISION

	P	W	L	T	F	A	Pts
Philadelphia	15	9	3	3	65	33	21
NY Islanders	18	7	5	6	58	42	20
Atlanta	16	5	6	5	43	57	15
NY Rangers	17	7	9	1	58	61	15

SMYTHE DIVISION

	P	W	L	T	F	A	Pts
Chicago	17	5	5	7	43	43	17
Colorado	14	5	6	3	54	44	13
Vancouver	16	5	8	3	50	65	13
Minnesota	16	5	9	2	48	61	12
St. Louis	18	4	11	3	47	77	11

Next game: Tonight — Detroit at Atlanta.

TORONTO 2, BUFFALO 1

First Period

1. Buffalo, Luce (7) (Guevremont, Ramsay) 3:22.
2. Toronto, Boutette (7) (Turnbull, Butler) 8:13.
3. Toronto, Ellis (4) (Sittler, Salming) 15:22.

Penalties — Fogolin (B) 9:38; R. Martin (B) 13:44; Sittler (T) 17:44.

Second Period

No scoring.
Penalties-Carlyle (T) 4:38, Boutette (T), Gare (B) 13:22; Sittler (T) 15:13.

Third Perod

No scoring.
Penalties-None.

Shots on goal:

Toronto	8	3	3	—14
Buffalo	8	14	9	—31

Goal — Palmateer, Toronto; Edwards, Buffalo. Attendance: 16,433.

NY ISLANDERS 4, PHILA. 4

First Period:

1. NY Islanders, Bossy (13) (Gillies, Trottier) 15:23.
2. NY Islanders, Trottier 12 (Gillies, D. Potvin) 19:24.

Penalties — Bridgman (P); Lewis (NY) 9:43.

Second Period:

3. NY Islanders, Bossy (14) (Gillies, Harris) 11:28.

Penalties-Howatt (NY) (major), Dornhoefer (P) (minor, major, game misconduct), Dupont (P) (game misconduct) 12:36; Dean, (P) 19:49.

Third Period:

4. Philadelphia, Leach (8) (McCarthy) 2:46
5. Philadelphia, Lonsberry (4) (Barber, MacLeish) 5:35.
6. Philadelphia, Clarke (6) (MacLeish, Barber) 15:25.
7. Philadelphia, Barber (10) (Bladon, MacLeish) 16:40.
8. NY Islanders, Trottier (13) (J. Potvin, D. Potvin) 19:50.

Penalties — D. Potvin (NY) 7:11; Nystrom (NY) 15:19.

Shots on goal:

NY Islanders	9	8	5	—22
Philadelphia	8	17	16	—41

Goal- Resch, NY Islanders; Parent, Philadelphia. Attendance-17,077.

VANCOUVER 4, BOSTON 4

First Period

1. Vancouver, Sedlbauer (8) (Goodenough, Snepsts) 14:46.

Penalties — Marcotte (B) 11:59; McIlhargey (V) 17:38.

Second Period

2. Boston, Smith (3) (Marcotte, Miller) 4:09
3. Vancouver, Walton (12) (Blight, McIlhargey) 9:27.
4. Vancouver, Ververgaert (3) (Lever, Kearns) 14:30.

Penalties — Monahon (V) 1:20; Parr (B) 13:12; Graves (V) 19:44.

Third Period

5. Boston, Hagman (2) (Park, Ratelle) 1:23.
6. Vancouver, Blight (4) (Walton, Kearns) 14:51.
7. Boston, Jonathan (5) (O'Reilly) 18:11.
8. Boston, Ratelle (6) (Marcotte, Schmautz) 18:21.

Penalties — Oddleifson (V) 2:41, Halward (Bos) 13:23.

Shots on goal:

Vancouver	5	6	10	—21
Boston	14	9	8	—31

Goal—Maniago, Vancouver; Grahame, Boston. Attendance. 10,306.

Flying Nun near record

TORONTO — Bo Mearns of Victoria captured the Puissance (high-jump) event at the Toronto Winter Fair with a seven-foot, three-inch jump aboard the Flying Nun on Thursday.

The jump was one inch off the world record.

Earlier this week, Mrs. Mearns was named Canada's top equestrienne.

Shields keeping quiet about starting lineup

By TOM KEYSER

Presumably, the five starters for University of Victoria Vikings in tonight's series opener with Calgary Dinosaurs know who they are. To the rest of the world, it's a secret.

Coach Ken Shields of the Vikings sees no need to reveal his plans until game-time at 8:30 p.m. in McKinnon Gym, when UVic attempts to put a dent in the Dinosaurs' 8-0 record.

Calgary came up undefeated in two pre-season Canada West University Athletic Association basketball tournaments, then swept University of Lethbridge two straight on opening weekend. Vikings, ranked No. 9 in Canada, are coming off a split at the University of British Columbia last weekend so already UVic faces what Shields calls a "crucial" series.

"Calgary is an aggressive team," says Shields. "They have a lot of depth and run the press a lot. They'll change defences on you constantly," they're unpredictable. Basically, it's a hustling team, one that'll provide lots of excitement for fans.

"This series is important because these two clubs will be fighting all the way. We have to go out to Calgary to face them twice, so I don't want to lose at home."

Last season, Vikings won three out of four from the Dinosaurs, but scores were close.

As for those starters, Shields doesn't believe in giving the enemy an edge, however slim. Hence, the pre-game security.

However, call these names "highly probable". If they don't start, watch for early substitutions.

—**Rene Dolcetti:** six-foot-eight, second-team all-Canadian last season with Laurentian University in Sudbury.

—**Billy Loos:** six-foot-four, formerly of St. Mary's and Boston College, high scorer in Vikings' early games and exhibitions.

—**Lorne Dakin:** six-foot-five, former all-conference forward.

—**Chris Hebb:** third-year forward, Shields says "He's our steadiest player."

—**Robbie Parris:** the man who makes things happen for the Vikings. So far this season, Shields says he's "showing flashes of last year."

And, if one or more of the above start out on the bench, look for **Ian Hyde-Lay**, "Our most improved player, Ian worked hard all summer"; **Craig Higgins**, from last year's junior national team and **Grant Boland**, returning veteran at guard.

Preceding the Vikings by 90 minutes, UVic Vikettes tangle with Calgary Dinnies. The unbeaten Vikettes, 42-0 over the past three seasons, are again favored for the national title and Mike Gallo's crew is coming off a pair of easy wins at UBC last weekend.

Carol Turney collected 40 points in the sweep and she'll be joined by Leslie and Shelley Godfrey as Vikettes try to extend the perfect mark.

Following Friday's matches, all four teams hit the floor again Saturday, with junior varsity games preceding.

Braves win 14th in row

Unbeaten Saanich Braves continued their rampage through the South Island Junior "B" Hockey League Thursday night, with a 4-1 victory over Oak Bay Trios.

Braves are now 14-0, six points ahead of second-place Fuller Lake Flyers.

Steve Craig scored the winner in the third period at the Oak Bay Rec Centre, while Trios played a man short. Don Stewart scored a pair for the winners and Murray McLaren added one goal.

Clay Bertoia scored the game's first goal for Oak Bay.

In goal for Saanich, Geoff Murdoch made 24 stops, while Paul Vaeson handled 39 of 43 shots.

	P	W	L	T	F	A	Pts
	13	6	6	1	83	88	13
Saanich	14	14	0	0	140	42	28
Fuller Lake	14	10	2	2	109	55	22
Esquimalt	13	7	4	2	75	62	16
Oak Bay	14	5	4	5	72	45	15
L. Cowichan	13	6	6	1	83	88	13
Juan de Fuca	14	4	8	2	71	71	10
Victoria	14	2	12	0	49	112	4
Mill Bay	14	1	13	0	29	133	2

Next games: Tonight — Esquimalt vs. Oak Bay, Esquimalt Sports Centre; Lake Cowichan vs. Victoria, Lake Cowichan Arena.

Selects will play in WCHL centres

Western Canada Hockey League President Ed Chynoweth announced Thursday Moscow Selects will play an exhibition tour of western Canada next month.

Making the announcement on behalf of the WCHL and the Canadian Amateur Hockey Association, Chynoweth said the team will play New Westminster Bruins Dec. 10 in Vancouver, then travel to Lethbridge to play Dec. 12 and Calgary Dec. 14.

The Selects play in Brandon Dec. 15 and close the tour with a game in Billings Dec. 17.

Earlier, Chynoweth suspended Billings Bighorns' defenceman Doug Buchanan for five games, the result of an altercation in Calgary Nov. 8. Buchanan left the penalty box to join a fight.

In addition, the Bighorns were assessed a $250 fine.

In the only WCHL game Thursday night, Bill Derlago scored his 30th and 31st goals of the season but Brandon Wheat Kings could only manage a 3-3 tie against Calgary Wranglers before 2,418 hometown fans. Brian Propp's goal at 18:05 of the third period enabled the Wheat Kings, still third in the Eastern Divison, to tie.

Scott McLeod scored twice for Calgary.

Cook spurs Leafs

Dale Cook scored two goals Thursday night, leading Esquimalt Maple Leafs to a 6-5 South Island Big Six Hockey League victory over Victoria Athletics at Pearkes Arena.

Bill Jobson, Gerry Blanchette, Chris Riddell and Les Bergman completed scoring for the Maple Leafs, who led 5-2 following the first and second periods. Gord Neilson, Brian Hamilton, Ross Swanton, Ron Trafford and John Entzminger replied for Victoria.

Hockey scores

American League
Hampton 6, Main 3
Philadelphia 6, Rochester 2
Central League
Tulsa 6, Dallas 3
Fort Worth 5, Salt Lake 3
Ontario Major Junior
Peterborough 5, Toronto 2
Windsor 4, London 3
B.C. Junior
Abbotsford 6, Nanaimo 4

The Original Knight
SOLUNAR TABLES
When To Fish Or Hunt

According to the Solunar Tables calculated for this area, the best times for hunting and fishing for the next 48 hours will be as follows. (Times shown are **Pacific Standard** times):

A.M.		P.M.	
Minor	Major	Minor	Major
TODAY			
11:10	5:35	11:35	5:50
TOMORROW			
11:45	6:10	—	6:35

Minor periods, shorter duration, light type.
Major periods, lasting 1½ to 2 hours are shown in bold.

Scorpions top Bakers

Scorpions up-ended Little Giant Bakeries 104-76 Thursday night at Landsdowne Junior High in the only Victoria Men's Senior "B" Basketball League game scheduled.

The victory moved second-place Scorpions within two points of first-place Victoria Athletics.

Thunderbirds post victory

DUNCAN — Jay Fiddick netted 35 points Thursday night as Lake Cowichan Thunderbirds clipped Port Alberni Chieftans 100-81 in a high school basketball exhibition.

Thistles, Spectrum triumph

COQUITLAM — The two Victoria representatives in the B.C. high school soccer league championship tournament emerged unscathed from opening-day play Thursday, each winning both their starts.

So today Mount Douglas Thistles and Spectrum play off for top spot in their respective divisions, as round-robin play ends and the top four clubs head into semi-final and final action Saturday.

Thistles, who dominated the Greater Victoria high school soccer league's regular season with a 11-1 record, bounced Kimberley 6-1, then scored the winning goal with five minutes to play, nipping Okanagan Mission of Kelowna, 3-2.

Colonist Cup champion Spectrum blanked Vernon 4-0 and edged Prince Rupert 2-1.

Thistles face Vancouver Tech for the division lead, and a place among the top four, while Spectrum comes up against undefeated North Surrey.

Russ Rimmer was the big gun for Mount Douglas, counting all three goals against Kelowna. He also picked up one against Kimberley but Gary White, who tallied 10 goals on the regular season, sparked the win with three. Todd Porter and Brad Swinton completed scoring.

For Spectrum, Tim Achtzner, the Victoria league's top scorer with 20 goals, collected two in the 4-0 win over Vernon but was blanked against Prince Rupert.

Brent Gelaude, who also picked up a goal against Vernon, scored one and Mike Collis supplied the other. Scoring the final goal against Vernon was Craig Stuart.

Both of last year's co-champions are absent from the current tournament. Oak Bay Bays were relegated to Victoria's second division in 1977, taking the division title, but failing eligibility for the league final. Argyle of North Vancouver was also eliminated along the way.

WIN two tickets to a Victoria Cougars Game!
(200 tickets to be won for each home game)
ENTER THE TEXACO RETAILERS' HOCKEY SPECIALS
Next time you drive into a participating Texaco station, collect your voucher with your fill-up, and enter the draw for 2 tickets to a Victoria Cougars home game. Check your local Texaco station for a list of winners. Winners must answer a skill-testing question, but no purchase is required.
NEXT COUGAR GAMES
SAT., NOV. 19. 8:30 p.m.
Medicine Hat vs. Victoria
SAT., NOV. 26. 8:30 p.m.
New Westminster vs. Victoria
Memorial Arena
TEXACO
VICTORIA COUGARS
PARTICIPATING DEALERS:
TOWN & COUNTRY TEXACO
3415 Douglas St., Victoria
LAKEHILL TEXACO
4008 Quadra, Victoria
KELLY ROAD TEXACO
2230 Sooke Rd., Victoria
HILLSIDE TEXACO
1595 Hillside Ave., Victoria
HARBOUR TEXACO
10421 Resthaven Rd., Sidney
11-17

Oct. 21 Nov. 21
SANDOWN RACING
EVERY MONDAY, WEDNESDAY, FRIDAY AND SATURDAY
POST 1 P.M. WEEKDAYS 12:30 SATURDAYS
EXACTO OR QUINELLA EVERY RACE - ADMISSION $1.75
FINAL 3 DAYS
See you at Sandown
SIDNEY, B.C.

Vancouver Island Coach Lines Racebuses 385-4411

It happens Saturday

ALL THE STARS TOGETHER
RUSTY SCUPPER Winner of Sandown Special
PICKLE PIE Winner of Times Handicap
LUCKY GARY Close second in Nanaimo Invitational
KIMBOB Winner of Vancouver Island Derby
GO PEG GO Winner of Yellow Ribbon Handicap
Racing for the Richest Purse ever in the history of Vancouver Island racing.
The $5,000 added
VANCOUVER ISLAND CHAMPIONSHIP
Saturday, November 19th
First Parade to POST 12:30
Be there!
SANDOWN PARK SIDNEY, B.C.
Vancouver Island Coach Lines Race Buses 385-4411

outdoors

alec merriman

Weather has been stormy off Becher Bay - Pedder Bay - Victoria waterfronts, but anglers who have been getting on the saltchuck have been getting limit catches of winter chinooks.

They have been fishing deep for them and a Radiant Squirt with a revolving flasher has been a productive combination.

Anglers casting from shore are still getting some salmon along the Oak Bay waterfront, but it has been an on again, off again proposition and you have to hit the tide right and be there when the feed is close to shore.

Saanich Inlet has been productive for smaller fish, both on the surface and deep, in Finlayson Arm and middle and top sections of the Inlet.

When weather is suitable there is some fine sport fishing at Campbell River for eight to 15-pound chinooks, almost on the surface with bucktail flies, a Grey Ghost being one of the best colors.

Cowichan Lake has been giving up some good trout. Sixteen-year-old Michael Page caught a 6.8-pound rainbow Saturday by casting a yellow and red Flatfish from shore.

Remember top end of Cowichan River is now closed to all fishing. Heavy rains have swollen the rivers and steelheaders on the San Juan, Harris Creek and other early streams have been getting some action.

The first steelhead I ever caught was in Harris Creek during a long-ago November, but nowadays I like to wait until the salmon have finished spawning before seeking out the steelhead.

Chinook Club will hold a Frostbite Derby in Saanich Inlet Sunday, dawn until 2 p.m.

* * *

Federal fisheries officials are expressing increasing concern about dwindling numbers of chinook salmon making it to spawning beds on a number of coastal rivers, especially the Fraser, and they are taking a hard look at increasing catches of chinooks by sports fishermen, especially the immature chinooks.

They don't see any immediate restrictions, but they have a team of UBC computer experts taking a hard look at several possible solutions.

One thought is towards short seasonal closures in the interim period, especially in certain areas where there is a juvenile salmon problem. But that could put more pressure on other areas and also create economic problems for marinas.

The size limit could be taken off completely with anglers keeping the first four fish they catch of any size, or it could be increased. That would encourage anglers to fish for bigger fish, but it could also increase the shaker problem.

Salmonid enhancement, which will increase production of more fish of certain species on enhanced rivers, will - and already has - create new problems.

More intensive fishing on enhanced fish in approach waters, like Juan de Fuca Strait and Alberni Inlet, could create too much pressure on non-enhanced salmonid species passing through those waters at the same time. That has already happened in Alberni Inlet where summer steelhead runs and early runs of tyee have been all but wiped out in a couple of years of dramatically increased netting pressure to catch sockeye salmon that have increased greatly in numbers because of Great Central Lake enhancement projects.

Terminal fishing, closer to enhanced waters, could be accelerated to harvest specific runs of fish, and the Big Qualicum hatchery river where a fall net fishery has been established to harvest surplus fish, is an example.

It seems inevitable that some changes in fishing patterns will have to come to protect dwindling chinook spawning runs and to harvest enhanced runs of salmon to certain rivers.

* * *

Three of Canada's premier anglers, Peter Edwards, Pete McGillen and T.B. (Happy) Fraser have been inducted into the Garcia Canadian Fishing Hall of Fame.

Edwards, executive director of the Toronto Anglers' and Hunters' Association, is a well known caster and conservationist. The former Canadian fly casting champion was a member of the team that took four gold medals in international competition from 1968 to 1974.

The late McGillen, of Peterborough, was outdoors editor of Toronto Telegram for 20 years and was host of an outdoors radio program for 10 years.

Fraser, of Montreal, who died in 1972, was the former president and general manager of the Atlantic Salmon Association. He led the battle against the Davis Strait netting and uncontrolled commercial exploitation of the salmon.

There are nine members of the Garcia Canadian Fishing Hall of Fame. Selections are made annually by a national committee of conservationists and outdoor writers.

Esks will remember Lion specialty units

EDMONTON (CP) — Edmonton Eskimos had one of their first cold-weather workouts of the season Thursday as they continued preparing to meet British Columbia Lions here Sunday in the sudden-death Western Football Conference final.

Coach Hugh Campbell again refused to divulge whether the Eskimos would find a way to get speedy wide receiver Waddell Smith into the lineup along with reliable George McGowan.

Apart from the continuing speculation that Smith, an import, would be used in place of a defensive back, likely Ed Jones, things were quiet in the Eskimo camp.

The Eskimos, awarded first place on a complicated formula of points for and against after winding up in a three-way tie with the Lions and Winnipeg Blue Bombers, worked hard on special teams.

Campbell made it clear he and the players remember Leon Bright produced a brilliant punt return late in a game at Edmonton to pull out a victory and Ken Hinton wrapped up a decision at Vancouver by rambling 130 yards with a missed field goal attempt by scoring champion Dave Cutler.

"The B.C. special teams are good ones," Campbell said. "If we don't remember that, we'll be making a big mistake."

Coach Vic Rapp of B.C., which arrived in Edmonton Thursday, said his team's 30-13 victory in the last meeting of the season was misleading.

He said the Eskimos were surprised at Cutler's miss that they didn't recover in time to control Hinton's runback. The play broke the Eskimos' spirit and a Lui Passaglia field goal finished the team off.

Disregarding the fact B.C. won two of three games against Edmonton in the regular season, several sports figures believe Edmonton will be favored in the game. Edmonton has been sharp in recent games, including a 38-0 whipping of Saskatchewan Roughriders, defending western champions, in the final game of the regular season.

Rapp is not concerned over something as intangible as momentum.

"I think momentum starts when the game begins."

Rapp is more concerned about the Edmonton defensive team. He said the pass rush is the best in the league.

"If they shut off our passing game, we've got problems."

Rapp has planned to use Canadian John Blain and import Al Simpson in place of Jim Schnietz and Tom Kudaba. Each of the newcomers is bigger and stronger than the man he replaced.

Rapp made it clear he is not counting on the running game to produce bushels of points. B.C. had the poorest ground game in the Canadian Football League and showed little improvement on the ground against Winnipeg Blue Bombers in the semi-final.

The biggest change has been insertion of Bright as a running back. Rapp and quarterback Jerry Tagge agree they must get the ball to the elusive import as often as possible.

Defender dropped

LOS ANGELES (AP) — Los Angeles Kings of the National Hockey League sent rookie defenceman Rob Palmer to Springfield Indians of the American Hockey League on Thursday.

Palmer, the Kings fifth-round draft choice in 1976, has appeared in nine games this season. Palmer, who had seen limited playing time because the team has been carrying seven defencemen, is subject to immediate recall.

The Kings, 7-5-4, are idle until Saturday night, when they entertain Montreal Canadiens, 11-3-3, at the Forum in Inglewood.

Flyers recruit husky Czech

PHILADELPHIA (AP) — Defenceman Rudolph Tajcnar, who defected from Czechoslovakia last July, has signed a contract with Philadelphia Flyers, the National Hockey League team announced Thursday.

Tajcnar, 29, has been assigned to Maine Mariners, the Flyers American Hockey League farm club, for conditioning, a team spokesman added.

"He will strengthen our organization immediately with his hockey experience," Flyers general manager Keith Allen said. "He is a big, tough defencemen with good skating ability."

Allen said Tajcnar, who stands five-foot-11 and weighs 225 pounds, has been working out with the Flyers for a week and will be in the Mariners lineup Saturday night in Hershey against the Bears.

Allen said Tajcnar demonstrated good hockey sense in the few scrimmages he participated in during practice sessions.

"He looked strong along the boards and from what we've seen, when he gets in condition, he'll be a rugged customer," Allen said.

Tajcnar defected to the United States via Switzerland on July 6, 1977.

Allen was asked about Tajcnar's suspension by the International Ice Hockey Federation for defecting. The suspension was supposed to last 18 months.

"That has all been taken care of and he is no longer under suspension," Allen said, declining to elaborate.

Sport today

VOLLEYBALL

Noon–Opening of Vancouver Island high school boys' volleyball championships, Esquimalt High School.

HORSE RACING

1:10 p.m.–Eight-race thoroughbred card, Sandown Park.

BASKETBALL

7 p.m.–Canada West University Athletic Association: Women's league, UVic Viketes vs. Calgary, McKinnon Gym, University of Victoria.

8:30 p.m.–Canada West University Athletic Association: Men's league, UVic Vikings vs. Calgary, McKinnon Gym, UVic.

HOCKEY

8 and 8:30 p.m.–South Island Junior "B" League: Esquimalt Legion vs. Oak Bay Trios, Esquimalt Sports Centre; Lake Cowichan Baird's Trucking vs. Victoria Ray's Red Wings, Lake Cowichan Arena.

Cameron tops poll

TORONTO (CP) — Quarterback Bob Cameron of Acadia University Axemen has won the Hec Crighton Trophy as the outstanding Canadian college football player of the year.

Cameron, 23, who will lead the Axemen in Saturday's College Bowl championship against University of Western Ontario Mustangs, was handed the trophy Thursday night at the Canadian Intercollegiate Athletic Union (CIAU) annual awards presentations.

Other major award winners were Dick Bakker of Queen's University, the outstanding lineman of the year, and fullback Gord Goodwin of University of Calgary, the top rookie.

Peter Connellan of University of Calgary was awarded the Frank Tindall rophy as the top coach of the year.

Meeker to speak

Howie Meeker will be the main speaker at the Saanich Peninsula Hockey Association's Sportsman's Dinner, scheduled at Sanscha Hall Saturday, Nov.26 starting at 7 p.m.

Tickets are $15 each and may be obtained in Sidney at Beacon Barbers, Harvey's Sporting Goods, and Sidney Barber, in Brentwood at Brentwood Sports and Hardware, and at Ray's Sporting Goods in Colwood and the Douglas Street branch in Victoria.

ON SAT., NOV. 19 RE-ELECT
McKENZIE JAMES RONALD X
Alderman and Regional Board Director

ALL STARS IN SMALL CARS
SUBURBAN Motors
3377 DOUGLAS 386-6131

XMAS LAYAWAY SPECIALS
Deposit will layaway your choice for Christmas.
BOYS' ONLY APOLLO JR. 5-SPEED RACER 119.88
BOYS' APOLLO MOTO CROSS CST. 99.88
BOYS' LEADER MOTO CROSS WITH SHOCKS 114.88
MEN'S RALEIGH 21" and 23" 5-SPEED 109.88
LADIES' ELIMINATOR 5-SPEED 89.88
GOOD SELECTION OF BOYS' AND GIRLS' STARTER BIKES AND MUSTANGS
CHARGEX master charge
OPEN FRI. 'TIL 9
RUSS HAY Bicycle Shop
2542 GOVERNMENT
384-4722
11-4

Wolf's
QUALITY . . . GUARANTEED
HOME APPLIANCE and TV CENTRE OFFERS YOU
BILL WOLF
COLOR TV WITH A FULL 3-YEAR WARRANTY

26" COLOR CONSOLE
Features VIR broadcast controlled color TV. The first truly automatic set. The General Electric Pioneered system that gives you color and tint adjusted by a special signal from the broadcasters themselves. You have to see it to believe it. Come in now. Buy the set of the future today.
WOLF'S CARRIES THE COMPLETE LINE OF G.E. PRODUCTS

20" COLOR PORTABLE
100% solid state modular chassis, custom picture control adjusts contrast, brightness and color simultaneously. 20" slotted mask in-line picture tube.

20" COLOR PORTABLE
One touch tuning — locks in color, tint, brightness. Automatic fine tuning. Lighted channel indicator. In-line color gun. 100% transistor (solid state). Black matrix picture tube. 3 years in-home warranty.
Wolf's
1540 CEDAR HILL X RD. (NEAR SHELBOURNE)
477-2922
CHURCH AVENUE
CEDAR HILL GARDEN CENTRE
Former location of Cedar Hill Gdn. Centre
CEDAR HILL X RD.
SHELBOURNE ST.
OPHIR ST.
CEDAR HILL ROAD
WOLF'S
FREE PARKING
HOURS 10:00 to 5:00—FRIDAY, 10:00 to 9:00 p.m.
CLOSED SUNDAY and WEDNESDAY
11-17

Fistful of Beer.
PREMIUM BEER B.C. STYLE

A UNIQUE EXPERIENCE

Ames Paints
SEMI GLOSS for Kitchens, Bathrooms 10.95 gal.
INTERIOR LATEX FLAT A5800 5.95 gal.
INTERIOR LATEX SCRUBBABLE A4100 8.95 gal.
WALLPAPER SALE—20% OFF
AMES COLORMART STORE
1645 Hillside Ave. 595-4243
NOW OPEN
SUNDAYS, 10:00-4:00
11-17

Floundering Aeros sold for song

HOUSTON (AP) — Federal bankruptcy Judge John Blinn approved the proposed sale Thursday of the World Hockey Association Houston Aeros to Hockey Ventures Inc. for $50,000 in a move that apparently kept the financially-troubled franchise from folding.

Blinn's approval of the proposed sale allowed Hockey Ventures to post $130,000 to provide salaries for the Aeros players, who did not receive their pay cheques on schedule Tuesday.

Although Blinn's decision cleared the final major hurdle in the transfer of ownership, the new owners still must obtain contractural considerations from the players before a closing on the sale can be set.

A key factor in closing the deal was an agreement by the WHA not to seek action against the Aeros if the new owners sought admission to the National Hockey League.

"It was a very difficult condition for us to agree to but it was necessary to the purchase agreement," WHA lawyer Bill MacFarland testified.

Hockey Ventures, Inc., a group headed by Houston developer Kenneth Schnitzer, is purchasing the Aeros from a group headed by George Bolin. Bolin's group originally bought the WHA franchise for $1.2 million.

Bolin's group had filed for reorganization under Chapter 11 of the U.S. federal bankruptcy statutes.

"I don't see how hockey could continue in Houston if the sale is not approved," MacFarland testified. "Right now there is not much demand for a pro hockey franchise. We had to concede dollars to make a deal."

Aeros president Harrison Vickers testified the club had no assets to pay the players' salaries.

Vickers said the Aeros were $4.8 million in debt and would need $1.5 to $2 million to remain in business the rest of the current season.

Vickers' figures were based on an average home attendance of 6,000 the rest of the season. The new owners would need to average 12,000 per home game to break even according to Vickers' projections.

MacFarland testified that the WHA had advanced the Aeros $50,000 and $90,000 on separate occasions to help them meet their payroll but could not continue financing the team.

"There is no way we could continue to operate without this sale," Vickers said.

The approval of the sale hit a snag late in the day when Blinn questioned the length of time between his approval and the original closing date of Nov. 29.

After receiving assurances that the players would be paid Thursday night and closing would follow quickly afterward, the judge approved the sale.

CORRECTION
Warehouse Food Stores
Advertisement —
Colonist and Times November 16th, 1977
The following item:
DAD'S SHORTBREAD COOKIES
14-Oz. Pkg., 99¢
Should have read:
DAD'S SHORTBREAD COOKIES 10-Oz. Pkg. ..... 79¢
We apologize for inconveniencing our customers

FIAT SERVICE BY FIAT EXPERTS
FIAT
IT TAKES
Experience (12 yrs)
Know How
Product Familiarity
Parts Availability
We have it all at Brian Holley
ON DOUGLAS Between Woodwards & Woolco

Boston seeks Series star

BOSTON (AP) — General Manager Haywood Sullivan of Boston Red Sox said Thursday night he was optimistic about signing free agent Mike Torrez, who helped pitch New York Yankees to the American League pennant and the World Series championship this year.

Sullivan said in an interview with sportscaster Len Berman of WBZ-TV that only a few details remained to be worked out with Torrez.

"I don't think the money difference is that much," Sullivan said. "It appears a matter of working out details, us giving a little and them giving a little.

"I'm optimistic, but like so many things, you can't be sure until you get the final signature."

Sullivan said he and Red Sox treasurer John Harrington "went the full nine innings" in trying to sign Torrez during a recent visit to Arizona.

Sullivan said there were nine meetings covering about 30 hours.

Sullivan indicated the Red Sox were going all out to sign Torrez, a veteran right-hander who became a free agent after starring for the Yankees in the World Series last month. The Yankees also are trying to resign Torrez, who had a 17-13 record with a 3.89 earned average during the regular season.

Island Saw Co.
617 Chatham Street 385-5500

VOTE
JANET POYEN

EXPERIENCE
RESPONSIBILITY
INVOLVEMENT
SCHOOL BOARD
• DISTRICT 61 •

BUY EARLY!
GTS WINTER RETREADS

ECONOMY CARS 550x12 A78x12 600x12 A78x13 600x13 B78x14 650x13 — 20.95 ea
COMPACT CARS 700x13 C78x13 645x14 C78x14 695x14 D78x14 — 21.95 ea
INTERMEDIATE CARS E78x14 F78x14 F78x15 — 22.95 ea
STANDARD SIZE G78x14 G78x15 — 23.95 ea
STATION WAGONS H78x14 H78x15 — 24.95 ea
Triple Tire Guarantee
1. Nation Wide. 2. Money Back in Writing. 3. Against all road hazards — unconditionally.
OK TIRE STORES
CHARGEX
master charge
3030 NANAIMO ST.
Turn off Finlayson at Trader Vic's
386-3156
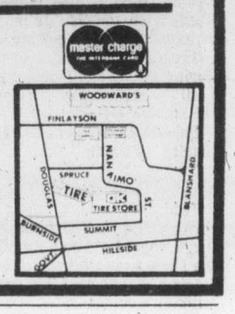
9-22

mills Paint
ESTABLISHED IN 1930
UNDER THE BIG CLOCK ON DOUGLAS STREET
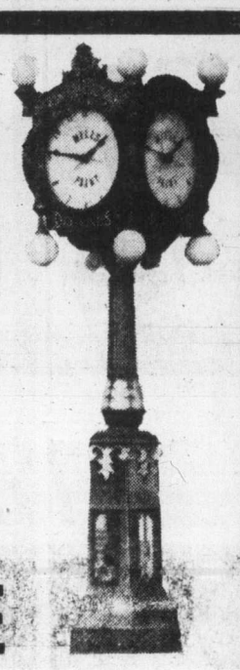
WALLPAPER!
WALLPAPER!
GIANT SALE
25% OFF
THE REGULAR RETAIL PRICE
On the following selection of top quality wall coverings by "IMPERIAL":
EZ-Z DU MURALS — (Stocks Limited)
E-Z-DU — EZ VINYL — FLOCK SHOPPE
GLENCRAFT — GLENDURA — GLENGRAVURES
GLENSTYLE — SO-E-Z — SOMETHING NEW
TOWNLEY — PARADE — PRONTO
RADIANCE — TRADITIONAL TREASURES
BONUS BUYS
FULL WALL COLOR PHOTO MURALS $49.95
Approx. 12' x 9', Reg. $64.95, NOW
ANOTHER GREAT BUY!
ONE COAT* SUPERTEX LATEX
Many colours available
*Covers most colours in one coat
$8.95 GAL.
Regular $11.95

MANY UNADVERTISED SPECIALS ON BRUSHES — ROLLER REFILLS — ROLLER KITS. ETC.
3172 DOUGLAS STREET
Across from Mayfair
385-8794
CHARGEX
master charge
Daily 9:00 to 5:30, Friday 9:00 to 9:00
10-27

WINTERIZE SALE!

PRESTONE II
$3.98 PER GALLON (LIMIT 2 PER CUSTOMER)
Prestone SQUEEZE DE-ICER
Melts snow and ice fast!
$1.98
RADIATOR SERVICE SPECIAL!
CAL-VAN PRODUCTS TO PUT YOUR RADIATOR IN FIRST CLASS SHAPE FOR WINTER DRIVING.
• 10 MINUTE RADIATOR FLUSH
• ANTI RUST PUMP LUBE
• STOP LEAK
YOUR CHOICE $1.88
PRESTONE FLUSH & FILL KITS $2.88
LETS YOU REVERSE FLUSH YOUR COOLING SYSTEM IN MINUTES. SAVE MONEY TOO!
SMITH'S REARWINDOW DEFROSTER From $12.88
SUPER SPECIAL! $28.88 Exch. 24 month warranty (SD-24C)
Prepare now for cold weather
$5.00 OFF!
REAR WINDOW 12 VOLT DEFOGGER $28.88
• POWERFUL HEAVY DUTY MOTOR
• FULL 1¾" NON RESONANT BLOWER WHEEL
• HI-IMPACT HOUSING — ON-OFF SWITCH
• ALL NECESSARY PARTS FOR FAST, EASY INSTALLATION
• FITS MOST CARS
CAL-VAN SUPER BUY!
"IMPROVE YOUR NIGHTLIFE!"
900' LOW BEAM
• Low beam provides margin of safety over stopping distance
• High beam lets you see ½ mile ahead.
• Bulb is replaceable.
• Double light output over sealed beams.
• High quality reflector
• Lens reduces glare and provides top light distribution.
CIBIE 'Z' BEAMS
Install new QUARTZ HALOGEN HEADLIGHT CONVERSION KIT
7" $38.88 EACH INSTALLED
5¾" QUARTZ-IODINE HEADLIGHTS $23.88 BOSCH. EACH INSTALLED
15 MIN. FLARES (SET OF 3) BRILLIANT LIGHT WARNS ON COMING TRAFFIC $2.48
HEAVY DUTY ICE SCRAPER CAR OUTSIDE? KEEP ONE HANDY IN GLOVE COMPARTMENT! 88¢
THERMOSTAT THE BEST ON THE MARKET $2.48
UNIVERSAL WASHER PUMP MOTOR EASILY REPLACED FOR SAFE WINTER DRIVING $5.00 OFF
6' ALUMINUM BOOSTER CABLE No. AL6 ALL-COPPER CABLE FOR EMERGENCY STARTS $2.88
HAND CHOKE CONVERSION KIT FOR FINGERTIP CONTROL. FOR EASY STARTING STOPS FLOODING $5.88
Hardened Steel TIRE CHAINS Long lasting hardened steel chains to fit all tire sizes. Have easy-to-work hook fasteners. A real buy at this low price! from $32.88
CHAINS Best Selection in City
SUREFIRE STARTING FLUID STARTS STUBBORN ENGINES FAST! 18 OUNCE $1.98
STANDARD ½", ⅝", ¾" HEATER HOSE $3.88 CHANGE WORN HOSE NOW! 6' length
HEATER HOSE CLAMPS Pr. 98¢
FAN BELTS or RADIATOR HOSE TOUGH, LONG-LASTING REPLACEMENT YOUR CHOICE BELT OR HOSE $3.88
$4.88 EACH
Emergency STRAP CHAINS Don't get stuck in the snow! For safe, sure stops. Fits most popular tire sizes. Easy to install. FOR MOST CARS
FAMOUS SNO-TREDS Sizes to fit most cars. SPECIAL from $39.88 pr.
• Prices Good 'til Monday
• Rain Check Given on Sale Items Sold Out
• All Items Illustrated or as Near as Possible
CAL-VAN AUTO SUPPLY CENTRES
751 Cloverdale (Nr Douglas)
386-2155
CHARGEX
OPEN MON.-WED. 9-6 THURS. & FRI. 9-9 SAT. 9-5:30 SUN. 10-5

KELLY'S STEREO MARTS
CHRISTMAS GIFT IDEAS!

SANYO PORTABLE CASSETTE

THE M2542 FEATURES
- Tape Counter
- Pause Control
- Tuilt-in Condenser Mike
- Tone Control

NOW ONLY 58.88

SONY 3-BAND RADIO

SONY ICF 5500 W
- FM/AM/PSB
- Loudness Control
- Bass and Treble Controls
- Timer
- Squelch and AFC
- Tuning Battery Meter

NOW ONLY 99.88

SANYO CLOCK RADIO

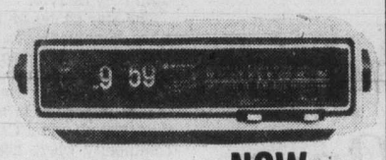

SANYO RM5031
- FM/AM
- Sleeptimer
- Buzzer or Radio Alarm
- Earphone Jack

NOW ONLY 48.88

SONY PORTABLE RADIO

TR 3550
- An excellent Portable AM Radio with Earphone

NOW ONLY 11.88

SANKEI STEREO RADIO/CASSETTE

TCR909

- AM/FM/SW1/SW2; • 2 Position Tape Bias; • Loudness Control; • Headphone Jack • Aux in. Ext. Speaker Jack; • 2-year Warranty

NOW ONLY 249.88

AKAI MICROPHONE

ADM20
- Dynamic Non-Directional
- 600 om. Impedance
- Comes with Stand

NOW ONLY 12.95

SANYO 2-BAND RADIO

RP 5225
- AM/FM
- AC/DC
- Earphone Jack
- 1-year Warranty

NOW ONLY 26.88

EMPIRE CARTRIDGES

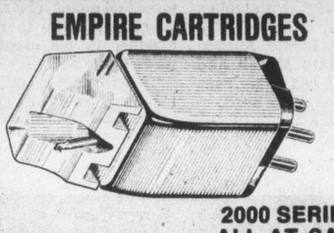

2000 SERIES ALL AT SALE PRICES!

2000	$21.88		
2000E	$27.88	2000E111	$49.88
2000E1	$29.88	2000S	$69.88
2000E11	$44.88	2000Z	$99.88

EMPIRE STATIC ELIMINATOR

- Empire Audio Groome
- Simple to use
- Double Barrel for wider dispersion
- No Battery or Electrical Connections
- Keeps your Records Cleaner and Quieter

26.88

SONY STEREO 2-BAND RADIO/CASSETTE

CF-570

- Bass and Treble Controls; • 2-Position Tape Bias; • Separate Woofers and Tweeters • Separate Record and Tuning Meters. • Pause Control • Tape Counter • Line in/Line out.

NOW ONLY 399.88

HEAD CLEANING KIT

TRACKER HC-1

- A must for any tape deck.
- Comes with Head Cleaning Fluid.
- Rubber cleaning solution
- Cotton Swabs
- Buffing Cloth

4.48

GOLDSTAR 3-BAND RADIO

GOLDSTAR RF1103
- AM/FM/SW
- afc
- Tone Control
- Comes with AC Cord
- Carrying Strap

NOW ONLY 19.88

MEMOREX TAPE

LOW NOISE C-90 TWIN PACK

ONLY 5.99

CHROMIUM DIOXIDE TRIPLE PACK

ONLY 11.88

SONY MANTEL RADIO

ICF 9550W

- AM/FM
- Bass and Treble Controls
- Loudness Switch
- Ext. Antenna Jack
- 5½" Speaker
- Woodgrain Case

72.88

SHERWOOD RECEIVER

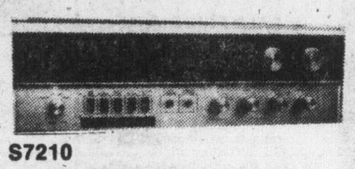

S7210
- 30 Watts RMS Channel
- Dynaquad
- FM Muting
- Tape Input
- Loudness Switch
- Tape Dubbing
- 5-Year Warranty

269.88

KELLY'S AND SONY PRESENT:

SONY EX-1 COMPACT

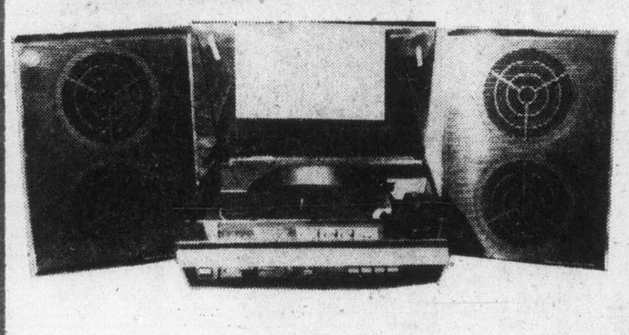

The features of a component system in a compact design.

- Fully automatic single play turntable
- Magnetic Cartridge with Diamond stylus
- Viscous damped cueing
- Automatic record size sensor for 12" and 7" records.
- DC Servo controlled belt-driven motor
- FM-AM Receiver
- Sony's Sensi-Bass speakers

NOW ONLY 199.88

SONY EX1-K COMPACT

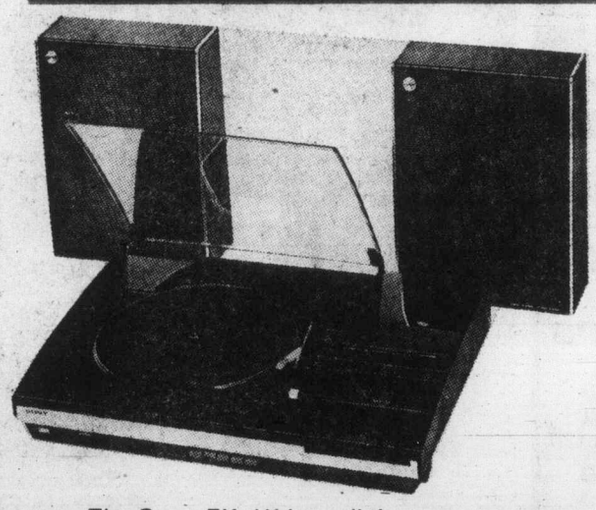

The Sony EX-1K has all the components of the EX-1 and also includes a stereo cassette deck which features.

- Tape Counter
- Auto shut off
- Pause control

These two systems also both deliver a full 6 Watts RMS per channel

NOW ONLY 299.88

SONY BETAMAX SL-7200

RECORD YOUR OWN TV PROGRAMS

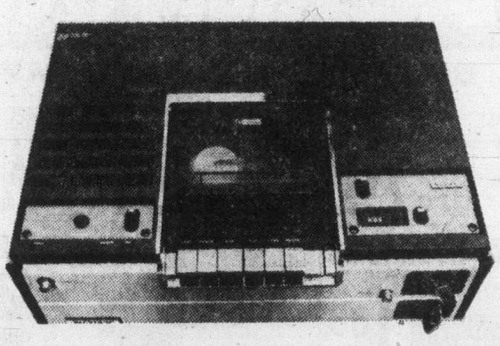

- The Sony Betamax will record from any TV on UHF and UHF Channels with perfect reproduction.
- Record a show on one channel while viewing another.
- With the aid of the DT-30 timer record shows while you are out.

ONLY 1099.88

BONUS OFFER!

Buy the Betamax SL7200 and we will include the Sony DT-30 timer at no extra charge. An invaluable accessory.

11-18

KELLY'S STEREO MART

728 Yates 388-5502

Kelly's Victoria's Music Store

Vet's agent gone

NEW YORK (AP) — The Daily News says the Uruguayan agent for the veterinarian suspended in the ringer case at Belmont Park race track has vanished in Uruguay.

The newspaper says Luis Donomari, a trainer who acted as agent for Mark Gerard, disappeared after attending races at Maronas on Sunday. The newspaper quotes unidentified sources as saying Donomari has not been seen at his stable, the Montevideo Jockey Club, or a cafe he frequents.

The News says a Montevideo reporter rejected a suggestion that the police might have taken the man, because "Montevideo is a small place and something like that would be noticed right away."

The newspaper quotes the reporter as saying investigators who were probing the case in Uruguay said the change of the two horses involved in the alleged switch apparently wasn't done in Uruguay. The investigators also said one Uruguayan had been implicated in the case.

The case involves two horses imported from Uruguay by Gerard. Cinzano, a champion, was reported to have died. But when the other horse, an also-ran by the name of Lebon, won a race at Belmont on Sept.23, officials suspected that the winning horse actually was Cinzano.

Gerard was the big winner in that race, collecting $78,000 on $1,500 in bets.

Nilsson

...Hedberg goes too

Swedes prefer Leafs

TORONTO (CP) — An associate of Swedish stars Anders Hedberg and Ulf Nilsson says Toronto Maple Leafs would be their No. 1 choice if they were to leave Winnipeg Jets of the World Hockey Association and move to the National Hockey League next year.

Hedberg, who scored 70 goals last season, and Nilsson, who led the WHA in assists with 85, signed five-year contracts with the Jets two years ago but after this season have the option to negotiate with NHL teams.

The Jets reserve the right to retain their services by coming within $20,000 of any offer they receive.

The Star quotes an unidentified Winnipeg associate as saying: "If they can't play here (in Winnipeg) they want to play in Toronto. One thing that is important to them is that they play in a Canadian community where hockey is big, and Toronto fits that bill."

At least three other NHL teams are reported to be interested in the pair and Vancouver Canucks are said to be their second choice.

Toronto had Hedberg on its protected list and Buffalo Sabres held negotiation rights to Nilsson but both expired last month, clearing the way for the two to remain together in the event of a move to the NHL.

"Wherever it is, we'll play together," said Nilsson.

Toronto general manager Jim Gregory said there have been talks with the players' representatives but nothing concrete was discussed.

And their lawyer, Don Baizley, said the players have asked him not to say anything "because of their major obligations at the moment to the Winnipeg Jets."

Race set for streets

HAMILTON (CP) — A 1.6-mile course through downtown streets will be the site of a Formula Atlantic auto race next Aug. 7, it was announced Thursday.

Triess Promotions Limited, sponsors of the event, made the formal announcement at a news conference following approval by both city and regional council.

Larry Russell, a Triess spokesman, said the sponsoring group still has to negotiate the joint contract with the region and city, as well as separate agreements with some property owners for the location of grandstands.

PRE-WINTER SPECIAL!

- Flush radiator, install fresh antifreeze
- Check all hoses and belts
- Check wipers, washers
- Check lights, exhaust
- Pressure test system

CHECK OUR PRICE ON QUALITY WINTER TIRES!
(They do carry full road hazard warranty)
17.95 Plus Tax includes antifreeze

VICTORIA DODGE CHRYSLER
Dealer Licence No. D00867A
819 YATES ST. 384-8174

RE-ELECT JOHN HAYES
HE LISTENS CAREFULLY THEN ACTS DECISIVELY

QUALITY IS WHAT YOU EXPECT.
QUALITY IS WHAT YOU GET . . .
ASK YOUR FRIENDS
GREGG'S FURNITURE MANUFACTURERS
2300 DOUGLAS (Victoria) 388-7365
• RE-UPHOLSTERING • CUSTOM-BUILT FURNITURE • CHESTERFIELD SUITES • LOVESEATS
• BED SOFAS • B.F. GOODRICH LATEX FOAM RUBBER MATTRESSES • BUY DIRECT AND SAVE

OAK BAY
VILLAGE SHOES
BIRTHDAY SALE
FINAL 2 DAYS
OPEN FRI. TO 9:00

HUSH PUPPIES
Dark Brown Suede, 3 eyelet lace with nuron crepe sole. Sizes 8-13.
Reg. price 24.00.
SALE PRICE 18.95

SUSSEX
English-made casual with suede upper and thick crepe sole. Sizes 7-11E.
Reg. 35.00.
SALE PRICE 24.95

EURO-MOC
Wallabee style casual with brown suede upper, excellent arch support system and wedge sole.
Sizes 7-11.
SALE PRICE 24.95

ANGUS-WESLEY
English-made quality dress shoe in brown grain leather upper and full leather sole. Sizes 7-11E.
Reg. price 50.00.
SALE PRICE 29.95

JARMAN Benchmark
Slip-on in black and brown leather with double gore upper and leather sole for extra comfort.
Reg. 42.00.
SALE PRICE 29.95

JARMAN Benchmark
5 eyelet brogue in brown leather with stitched leather sole. Sizes 8-12.
Reg. price 45.95.
SALE PRICE 31.95

MADE IN EUROPE
Men's dress shoe in brown and black leather and full leather sole. Sizes 7-12.
Reg. price 34.00.
SALE PRICE 24.95

GREAT VALUES IN MEN'S — LADIES' AND CHILDREN'S
FINAL 2 DAYS
HOURS 9-5:30 MON.-SAT., Fri. 'til 9 p.m.
CHARGEX 598-3031
2238 OAK BAY AVE.

Kiwi leading Aussie Open

SYDNEY, Australia (AP) — New Zealand champion John Lister shot a two-under-par 70 for a one-stroke first-round lead in the $200,000 Australian Open Thursday, leaving the giants of the golfing world struggling in wind and rain.

Don January of the United States, Australians David Galloway and Jack Newton and Eddie Nival of the Philippines were one under at 71.

Jack Nicklaus, six-time winner of the Australian Open, was seven strokes behind Lister after a disastrous 77 on the 7,182-yard, par-72 Australian Golf Club course he helped redesign for this championship at a cost of $1.2 million.

"My putting was atrocious," Nicklaus said, pointing to his score card which showed he had three-putted four times on the front nine.

Arnold Palmer was a stroke ahead of Nicklaus with a four-over-par 76.

A heavy rainstorm drenched the course with 30 of the 132 players still out. Play was held up and the tailenders finished in near darkness.

New Zealanders dominated the opening round with veteran Bob Charles and newcomer Dennis Clark tying with big-hitting American Bruce Lietzke two strokes behind Lister at 72.

Poised at 73 are Australians Graham Marsh and Mark Cahill and Americans Mark Lye and Andy Bean.

Pitcher pleads guilty

TUCSON, Ariz. (AP) — Darold Knowles, former Texas Rangers relief pitcher who was traded to Montreal Expos at the end of the baseball season, pleaded guilty Thursday of conspiring to misuse bank funds, a misdemeanor.

Knowles made his plea in U.S. District Court in connection with the 1975 closure of the People's Bank in Willcox, Ariz. Investigators said more than $1.7 million in bank assets had vanished.

See-through gifts with the good Birks name.

Top quality binoculars — the kind of thing most people want, but rarely buy for themselves.

Here are four pairs of binoculars of the finest optical quality. Each bears the Birks name, and each comes in a handsome zippered case.

Whichever pair you choose, we promise you'll be getting the very best in performance and value for your money.

Clockwise from the top: Model 3037. Deluxe 7 X 35 binoculars at a low price. With rubber eyecups, bumperized objective rings and all the features of more expensive models, but not wide angle. **$65.**

Model 1067. A superior model that zooms from 8 to 16 times closer. It has extra power when you need it and can be used almost anywhere. Come in and zoom the lever a few times—you'll love it! **$120.**

Model 1167. This 7 X 35 wide angle is a perfect all-purpose glass. It has a wide, almost panoramic field of view, making it great where scenery is all around you. **$85.**

Model 4407. A 7 X 50 wide angle that keeps your viewing bright. Ideal for early morning or evening, or whenever and wherever light conditions are poor. **$100.**

CHARGEX
BIRKS JEWELLERS
706 Yates St. Hillside Shopping Centre

D.G.'s auto & cycle
DO IT YOURSELF AND SAVE . . .

VALVOLINE OIL
5w-30 10w-40 20w-50 20-30-40
CASE OF 24 $18.95
79¢ qt.

QUAKER STATE
SUPER BLEND 10w-30
CASE OF 24 $23.25
97¢ qt.

CASTROL SUPER GTX
10w-40 20w-50
CASE OF 24 $25.68
1.07 qt.

HYDRAULIC JACK
1½ TON 11.88

CAR RAMPS
29.88 pair
Supports 4500 lbs.
One-piece construction. No. CR77

Adjustable JACK STANDS
1½ ton 3.99 each

YOUR CHOICE and RAD HOSES 2.99 MOST CARS

WINDSHIELD WASHER
ANTI-FREEZE Pre mix .. 1.49 gal.

DON'T MISS THESE SAVINGS — A GREAT GIFT!
BOSCH Q.I. FOG OR DRIVING LIGHTS
5½" ROUND 23.88 ea.
6¾" X 3⅝" 29.88 ea.
BOSCH Q.I. HEADLIGHTS 2 or 4 Lamp System 39.88 set

FOG LIGHT KITS
Round or Rectangular Bulb Type
Includes switch.
16.99 pr.

SEAT COVERS
• DELUXE ORLON HI PILE Machine wash 24 oz.
• IMITATION SHEEPSKIN Natural or camel FOR MOST CARS
17.95

AM/FM MPX IN DASH
8 TRACK 118.88
CASSETTE 128.88

COMPACT 8 TRACK STEREO
39.99 4 watts

COAXIAL SPEAKERS
4 and 8 ohm
5½ woofer, 2" tweeter
33.77 pr. incl. wire

3 LOCATIONS TO SERVE YOU BETTER
Vancouver 3511 Main St. 873-5381
Surrey 10541 King Geo. Hwy. 585-2541
Victoria 3244 Douglas St. 382-8197
master charge CHARGEX

Free gift for brides-to-be...

Victoria Press Limited Bridal Shower Pack worth over $20

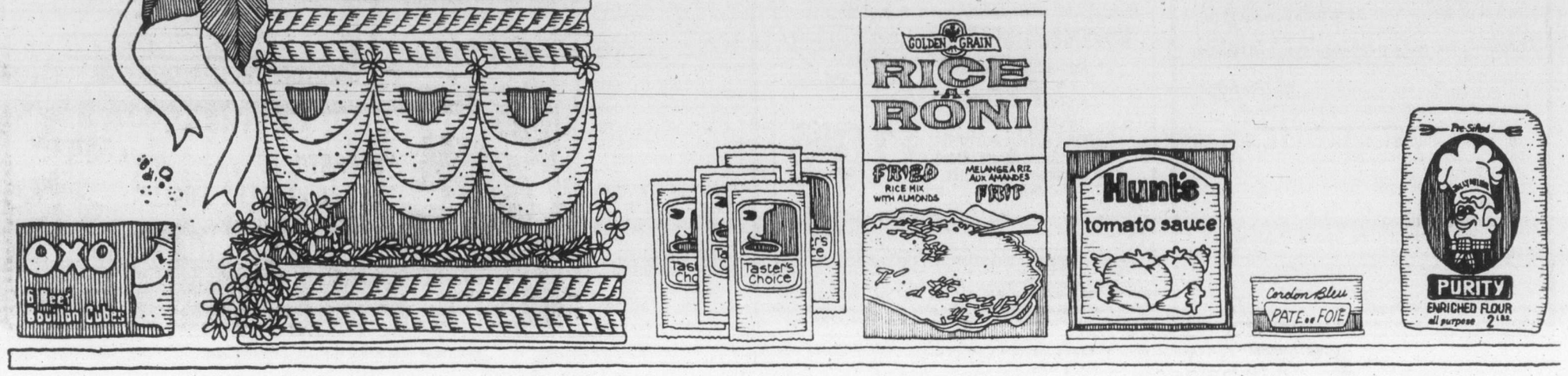

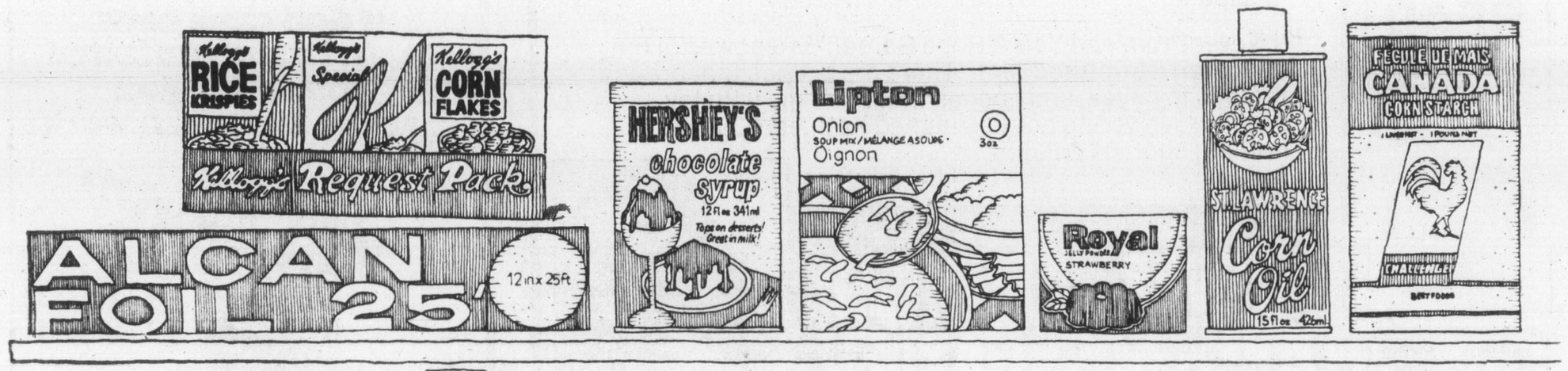

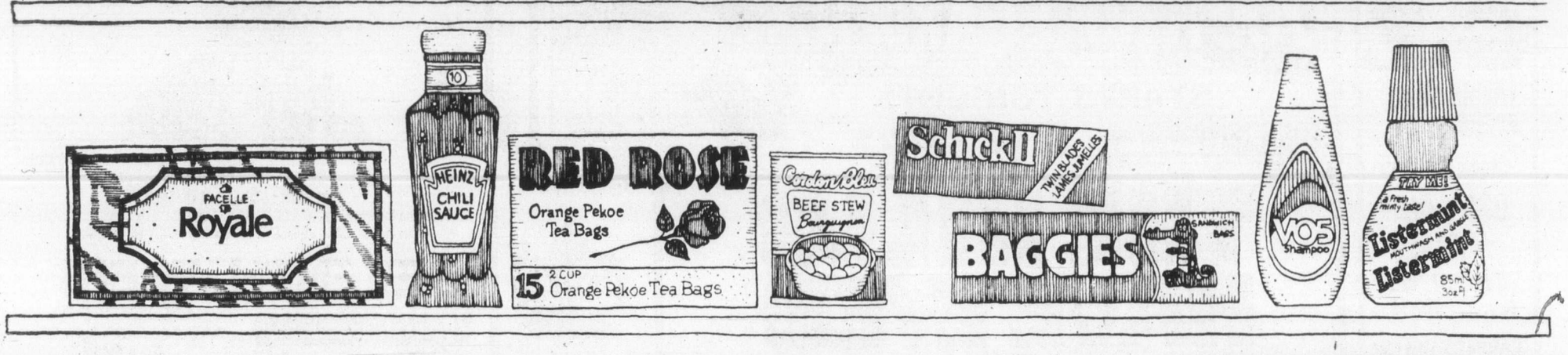

If you know a bride-to-be, or are planning your own wedding, complete and mail the coupon as soon as possible. Here's what the bride will receive:

- **Over 25 full-size top-brand household products.**
- **20 Booklets from nationally-known companies containing recipes and household hints.**
- **Two weeks' free delivery of The Daily Colonist or Victoria Times.**
- **Total value — over $20.00.**

If you are going to be married during the next few months, don't miss out on this wonderful wedding gift from Victoria Press Ltd. Simply complete the coupon and mail it to us. There's nothing to buy, and absolutely no obligation. By the way, if you have a friend or relative who is a bride-to-be, you may complete the attached coupon and mail it on her behalf. We'll take care of the rest.

All registrations must be received 2 weeks prior to the wedding, and the offer is limited to brides-to-be who will take up residence, after the wedding, within 25 miles of Victoria where home delivery of the paper is available.

BRIDAL SHOWER DEPT.,
VICTORIA PRESS LIMITED
P.O. BOX 300, VICTORIA, B.C.
V8W 2N4

Please register the following for the Victoria Press "BRIDAL SHOWER" GIFT PACK

(Please print)
Name of Bride-to-be ..... (First Name) (Surname)

Name of Bridegroom ..... (First Name) (Surname)

Present Address of Bride-to-be ..... (Apt. No. if any) (Street No.) (Street)

..... (Postal Code) (City or Town)

(Telephone: Home or Business)

Date of Wedding ..... (Day) (Month) (Year) Church .....

Name of Person Officiating (Minister, Priest, Rabbi, etc.) .....

Check if you are:

☐ Bride-to-be ☐ Mother ☐ Relative ☐ Friend

Your Name .....

Your Address ..... (Apt.) (Street No.) (Street)

(Postal Code) (City or Town) (Telephone)

Entertainment Guide

THE BUTCHART GARDENS—OPEN EVERY DAY OF THE YEAR — Admission gates now 9 a.m. to 4 p.m.

WINTER IN THE GARDENS — Admission charges are reduced though these 35-acre gardens are still majestically beautiful! Should it shower, don't worry, there's free use of umbrellas for everyone.

THE BUTCHART GARDENS RESTAURANT — OPEN YEAR ROUND. Serving light lunches and scrumptious HIGH TEA beside a crackling hearth in the relaxed atmosphere of the historic Butchart residence. We invite you to make reservations at 652-2422. Now open 10 a.m. to 4 p.m.

SEEDHOUSE and GIFT SHOP. Open every day. Ask to see how our seeds are packaged this winter.

COFFEE BAR SERVICE — Always available.

THE BUTCHART GARDENS — A pleasant visit any time of the year.

STRATHCONA HOTEL — British Columbia's largest night-life centre. 919 Douglas St. 383-7137. PRESENTS . . .

THE OLD FORGE CABARET — For your dancing pleasure, 6 nights a week — Live music featuring "THE BROTHERS FORBES & FRIENDS." Reservations until 9:30 p.m. 383-7137.

THE CUCKOO'S NEST LOUNGE — Full kitchen facilities serving outstanding lunches and dinners. Featuring a unique 1952 MG-TD Roadster salad and soup car. Dinner reservations 383-7137. Discotheque every night 10 p.m. to 2 a.m. except Sunday. Enjoy the funky antique atmosphere.

THE STING LOUNGE — Buffet luncheon and salad bar weekdays. Prohibition Days atmosphere featuring Victoria's busiest discotheque 6 nights a week.

BIG BAD JOHN'S — Victoria's most famous lounge—Crazy Hillbilly atmosphere and Country and Western Music.

THE RED LION MOTOR INN, 3366 Douglas Street, Victoria, B.C., landmark of hospitality featuring:
give to bussey

THE TOWER LOUNGE—Live entertainment nightly: MIKE and MARIA.

THE LION'S DEN DINING ROOM—Continental buffet Mon. through Thurs. 5-9 p.m.; Fri. and Sat. 5-11 p.m. Closed Sun.

THE WINECELLAR — Victoria's only wine bar featuring buffet luncheon daily 12 noon to 2 p.m. Open daily from 12 noon to 12 midnight. Backgammon Table. Poolside location. Closed Sunday.

Enjoy the Red Lion's other facilities — coffee shop, heated outdoor pool, sauna and swirlpool.

Godfather TV ratings shaky

NEW YORK (AP) — The third installment Monday night of *The Godfather*, NBC's novel-for-television, had a bigger audience than either of the first two parts, A.C. Nielsen figures show. And there were indications that even more people watched the last chapter Tuesday night.

But NBC was apparently not satisfied with ratings for the shows, which industry sources said might have cost $9 million to $15 million.

"We're pleased with the audience for the show," an NBC spokesman said. "The ratings could have been higher, but . . ."

Monday night's third installment got a rating of 28, which Nielsen says means 28 per cent of the homes in the U.S. with TV sets watched *The Godfather*. The rating for the first part Saturday night was 22.3, and Sunday 26.1.

Despite the relatively high ratings, the first part was only the 13th-most-watched program during the week, and the second installment was No. 5.

SOFA AND CHAIR BEDS
POLY
FURNITURE—LIGHT, COMFORTABLE, EASY TO MOVE — 517 YATES

Brentwood Inn
7172 Brentwood Drive
Brentwood Bay
Vancouver Island
NEXT TO MILL BAY FERRY
NOVEMBER SPECIAL
• Alaska Shrimp Cocktail
• Salad Bar
• Filet Mignon with Mushroom Caps
• Fresh Vegetable and Potato
• Oven Baked Scone Bread
• Strawberry Cheesecake
• Beverage
$10.95 Per Person
RESERVATIONS 652-2413
OPEN 7 DAYS A WEEK
SUNDAY BRUNCH 11:30-2:30
11-2

VILLAGE INN
3838 CADBORO BAY AT SINCLAIR
STEAKS and SEAFOOD
PLEASE PHONE FOR RESERVATIONS
477-9222
Meet our staff, enjoy our food and you'll know why we're one of Victoria's most popular dining spots.
Our menu includes delicious appetizers, soups and salads. STEAKS cooked in many ways (we take pride in knowing how to properly age beef). COMBINATION PLATES, Steak and Lobster, Steak and Crab, etc. SEAFOOD. Oysters, Fantail Shrimp, Sole, Halibut and Lobster all cooked to perfection. A few SPECIALTY dishes such as Cordon Bleu Bavarian, Cornish Game Hen with Herbed Rice, Baby Back Porkribs and a Beefkabob that's really something. We have our daily special and now we've added Smoked Salmon, Rack of Lamb, Oyster Rockefeller, Prime Rib of Beef and others. In keeping with European dining, enjoy Capicino or Espresso Coffee after your dinner.
PAUL
OPEN 7 DAYS A WEEK
LUNCH 11:30 to 3:00 p.m.
DINNER 5:00 to 10:00 p.m.
AND NOW
FOR LATE DINERS
OPEN 'TIL MIDNIGHT
THURS., FRI., SAT.
• CHARGEX • MASTERCHARGE
11-14

ROCK and ROLL TO THE FABULOUS VINTAGE IN
The Thatch CABARET
FRIDAY—SATURDAY
Open 9 p.m. to 2 a.m.
THE ROYAL OAK INN
4680 Elk Lake Drive
658-5231
11-4

ALLEN BOUGHTON presents
world famous mime-clown DIMITRI
superb acrobat
masterful balancer
musical genius (10 instruments)
former student Marcel Marceau
"He makes us laugh."
—Max Wyman, Vancouver Sun
ROYAL THEATRE
SUNDAY, NOV. 27th, 8:30 P.M.
Tickets at McPherson Playhouse and Hillside Mall
$6.50, $8.00, $9.50
STUDENTS HALF PRICE

Tonight:
"SENSATIONS" and "SEX ACROSS THE WORLD"
RESTRICTED
COMPLETE SHOWS AT 7:00 & 8:05
fox cinema
RESTRICTED. Warning: Completely concerned with sex. (B.C. Director)

READ
the latest news, sports and weather in Midband any time.
Call Cable 477-7353
11-17

THE Arena
FRIDAY
Recreation Skating
10:30 a.m.-12 Noon
10-27

G & Z
TRADITIONAL FOODS
Stock Up for GREY CUP SALE
Thurs., Fri., Sat. Nov. 17, 18, 19
CABBAGE ROLLS $2.19 lb.
PEROGIES $1.99 doz.
CORNED BEEF and PASTRAMI $3.89 lb.
While they last
Frozen Perogies $1.49 doz.
Frozen Kolbassa $2.49 lb.
Planning a GREY CUP PARTY
Meat and Cheese Trays-Smoked Meat Sandwiches
Order now for Christmas and Staff Parties
CALL US TODAY!
Mon.-Sat. 9:30 a.m.-5:00 p.m.
Thurs.-Fri. Delivery 5-10 p.m.
388-5453
621 JOHN ST.
11-16

"A female version of 'Cuckoo's Nest' but more honest and less manipulative." —Howard Kissel, Women's Wear Daily
"'I Never Promised You A Rose Garden' is a powerful but delicately structured film...There are scenes that brought tears to my eyes, and scenes that filled me with joy... A rapturous young actress named Kathleen Quinlan is nothing short of brilliant."
—Rex Reed, N.Y. Daily News
MATURE
Roger Corman presents
I NEVER PROMISED YOU A ROSE GARDEN
STARTS TONIGHT!
OAK BAY 2184 Oak Bay Ave. 598-2213
NIGHTLY 7:00 & 9:00
MATINEE SATURDAY ONLY 2:00 P.M.

What would you do if God came back to earth and contacted you to tell you that the world can work?
A CARL REINER FILM
"Oh, God!"
A JERRY WEINTRAUB PRODUCTION
GEORGE BURNS • JOHN DENVER • "OH, GOD!"
TERI GARR • DONALD PLEASENCE
Based on the Novel by AVERY CORMAN • Screenplay by LARRY GELBART
Directed by CARL REINER • Produced by JERRY WEINTRAUB
GENERAL
SEVENTH WEEK!
CAPITOL 805 Yates 384 6811
FRIDAY 7:05 & 9:05
SATURDAY 1:30, 3:20, 5:15, 7:05, 9:05

FAMOUS PLAYERS THEATRES

THE HILLS HAVE EYES
A nice American family. They didn't want to kill. But they didn't want to die.
PETER LOCKE PRESENTS A FILM BY WES CRAVEN THE HILLS HAVE EYES
STARRING SUSAN LANIER, ROBERT HOUSTON, MARTIN SPEER
ALSO STARRING DEE WALLACE, RUSS GRIEVE, JOHN STEADMAN, MICHAEL BERRYMAN & VIRGINIA VINCENT AS ETHEL CARTER
JAMES WHITWORTH AS JUPITER
DIRECTOR OF PHOTOGRAPHY ERIC SAARINEN MUSIC BY DON PEAKE
WRITTEN & DIRECTED BY WES CRAVEN (WRITER & DIRECTOR OF LAST HOUSE ON THE LEFT)
CORONET 836 Yates 383 6414
FRIDAY 7:00 & 9:00
SATURDAY 1:35, 3:30, 5:20, 7:00, 9:00
Warning—Brutal violence and gory scenes throughout —B.C. Director

This Movie Has Heart, Soul, Blood, Guts, Perspiration and Plenty of Muscle.
—Liz Smith, Cosmopolitan.
GENERAL
Pumping Iron
STARTS TONIGHT!
FRIDAY 7:20, 9:20
SATURDAY 1:30, 3:30, 5:20, 7:20, 9:20
ROYAL 805 Broughton 383 9711

THREE DAYS ONLY!
THE DRAGON IS DEAD LONG LIVE THE TIGER!
THE NEW MASTER OF THE MARTIAL ARTS
PLUS
MAN VS. BEAST in a savage battle for survival!
with FABIO TESTI GUIDO MANARI
KILLERS of the SAVAGE NORTH
MATURE
TILLICUM DR-IN Burnside at Tillicum 382 7531
Admission $3.00
GATES 7:30 SHOW 8:00

Leslie Caron turns to writing to fill gap in her life

LONDON (AP) — Three years ago Leslie Caron discovered she was 42 and had nothing to do.

"I was at a turning point in my life," she said in an interview. "I could either turn to writing or drinking. I chose the pen."

Miss Caron remembered that decision while in London for the world premiere of her latest film, Valentino, a biographical extravaganza based on the life of the 1920s silent screen lover Rudolph Valentino.

In the movie that casts ballet star Rudolf Nureyev in the title role, Miss Caron portrays Alla Nazinova, a flamboyant Russian-born Hollywood film star who chose Valentino as her leading man in the 1921 production of Camille.

At 45, her green eyes sparkle in a nest of wrinkles. It has been 26 years since Gene Kelly spotted her dancing in The Sphinx in Paris and made her a star by casting her in the lead female role of An American in Paris.

Winner of two British Film Academy awards, she has been nominated twice for Hollywood's equivalent Oscar. Dedicated to her craft but not a slave to it, Miss Caron has interspersed the last few years with writing as well as acting.

College basketball isn't a game, it's a business.

A tough, vicious, cut-throat business.

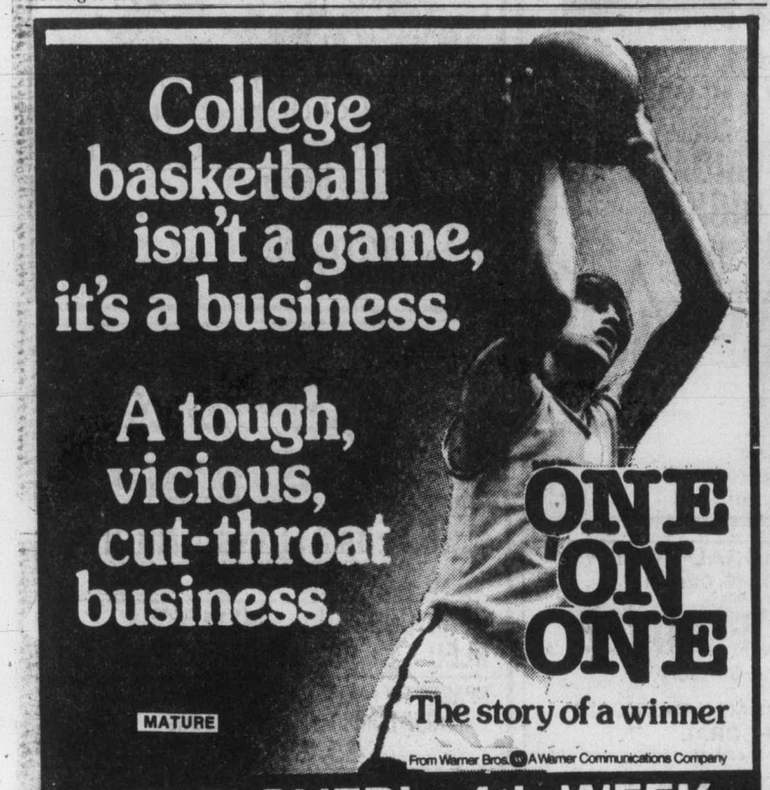

ONE ON ONE

The story of a winner

MATURE

From Warner Bros. A Warner Communications Company

HELD OVER! 4th WEEK

382-5922 TOWNE 808 DOUGLAS ST. in Nootka Court

EVENINGS: 7:00 and 9:00 p.m.
SUNDAY ONLY AT:
1:30, 3:10, 4:55, 7:00 and 9:00 p.m.

SATURDAY MATINEE

SATURDAY ONLY at 2:00 p.m.
All Seats $1.00

LASSIE COME HOME

GENERAL

This Christmas give Landmark Cinema's Books of Theatre Tickets
ONE FREE TICKET IN EVERY BOOK!

NOW AVAILABLE AT THE TOWNE CINEMA BOX OFFICE

STARDUST 860 YATES STREET 385-1031

THE RUPTURED DUCK DISCO

APPEARING TONIGHT AND SATURDAY ONLY
"STARDUST DANCERS"
GUYS NIGHT Friday 7-9 p.m. Carley, Exotic Dancer
Appearing Nov. 21-Nov. 26 featuring "Sparkling Apple"
MALE AND FEMALE ENTERTAINMENT
DANCE CONTEST FRIDAY PRIZES
DOOR PRIZES HORS D'OUVRES
860 YATES ST. 385-1031

FUN HOCKEY
FOR DAD, MOM AND THE KIDS
FRIDAY at the MEMORIAL ARENA
PARENT and TOT HOCKEY
Everyone is talking about the fun they had last year.
FRIDAY NIGHTS 7-8 P.M.
BOYS, GIRLS, MOMS, DADS WELCOME. CHILDREN MUST BE 8 YEARS OLD OR YOUNGER AND BE ACCOMPANIED BY AN ADULT. JUST DROP IN AND TRY IT. NO REGISTRATION FEES. JUST PAY AS YOU PLAY. ONLY 50c PER PLAYER. BRING YOUR OWN STICK AND SKATES—HELMET RECOMMENDED FOR JUNIOR.
PHONE 384-1522 FOR INFORMATION

NASHVILLE, B.C.
The Big Cabaret
Featuring WOODSHED
Fri. and Sat. 9 p.m.-2 a.m.
ERNIE FULLERTON
For Your Dining Pleasure 7-9 FRI.-SAT.
2915 DOUGLAS ST. INGRAHAM HOTEL 9-30 385-6731

don't miss Sun., Nov. 20—2:30 p.m. Mon., Nov. 21—8:00 p.m.
THE VICTORIA SYMPHONY
LASZLO GATI, Music Director
with
RAPHAEL HILLYER, VIOLIST
"Superb artist . . . penetrating musicianship, music making at the highest level." —WASHINGTON POST
"He was the outstanding soloist." —NEW YORK POST
featured in
VIOLA CONCERTO—BARTOK HAROLD IN ITALY—BERLIOZ
Also on the programme: SYMPHONY No. 94 IN G MAJOR "SURPRISE" — HAYDN
THE ROYAL THEATRE
11-12 TICKETS ON SALE: McPherson Box Office and Hillside Mall
SPONSORED BY MONTREAL TRUST AND SEARS

ROBUST FLAVOURS
Hungarian goulash, kolbasz, cabbage rolls, perogies, weiner schnitzel
Great European Country cooking with flair, a relaxed atmosphere and very reasonable prices.

11-18
NOW OPEN FOR LUNCH MON. to SAT. 11:30-2:00
GEORGE ACS' Hungarian Village RESTAURANT
Lunch—11:30-2:00 Mon.-Sat. Dinner—5:00-10:00 Mon.-Sat.
RESERVATIONS 477-3023 1550 CEDAR HILL CROSS RD.

"There are three important things in life: sex, movies, and my career. You should think a lot more about them and almost never about yourself."
outrageous!
"And that's what it's all about. Doing something really important . . . something big and dazzling."
outrageous!
"We're all nuts. But you and me — we're here to love and look after one another."
outrageous!
"I have never known anyone worth knowing who wasn't a positive fruitcake."
outrageous!
"You are not dead! You're alive and sick and living in New York just like 8 million others."
outrageous!
Starring CRAIG RUSSELL & HOLLIS McLAREN
Written and Directed by RICHARD BENNER With Music by PAUL HOFFERT
Produced by WILLIAM MARSHALL & HENK VAN DER KOLK
A New Cinema Release

CRAIG RUSSELL CRAIG RUSSELL CRAIG RUSSELL CRAIG RUSSELL

outrageous!
SHOWTIMES: 7:00 and 9:00
MATINEES FRI. SAT. SUN. 1:30, 3:20, 5:10
haida 806 YATES STREET 382-4278
MATURE
Warning: Occasional suggestive scenes and dialogue. (B.C. Dir.)

THE NUMBER ONE RECORD IS THE NUMBER ONE SURPRISE FILM OF THE YEAR!
AUDIENCES ARE SINGING A BRAND NEW SONG

HELD OVER
Sometimes when you reach for a dream you have to leave something behind.

GENERAL
A Joseph Brooks Film
Starring
Didi Conn Joe Silver Michael Zaslow Stephen Nathan and Melanie Mayron as Annie Gerrard
Music and title song composed, arranged and conducted by Joseph Brooks
odeon 2 700 YATES STREET 383-0513
MATINEES FRI., SAT., SUN. 1:30, 3:15, 5:00. EVENINGS 7:05, 9:10

"The Year's Best Movie
'Star Wars' has brought fun back to the movies and glowingly demonstrated they still can make 'em like they used to. A grand and glorious film."
Time Magazine

Children & Golden Age $1.00
STAR WARS
GENERAL
Starring
MARK HAMILL HARRISON FORD CARRIE FISHER
PETER CUSHING and ALEC GUINNESS
Written and Directed by GEORGE LUCAS Produced by GARY KURTZ Music by JOHN WILLIAMS
PANAVISION® PRINTS BY DE LUXE® TECHNICOLOR®
odeon 1 700 YATES STREET 383-0513
MATINEES FRI., SAT., SUN. 1:45, 4:10
EVENINGS 6:45 & 9:10

A PRIZE WINNING NOVEL BECOMES A BRILLIANT CINEMATIC TRIUMPH!
Uniting 2 of the most sensuous stars of the 70's
SYLVIA KRISTEL & JOE DALLESANDRO
Together they weave a compelling portrait of a married man's obsession with a woman of the night
"When it comes to the erotic have confidence in Borowczyk and Mandiargues. Theirs is quality." — RADIO-TV LUXEMBOURG
"Put down THE EDGE on your 'must see' film list." — HERALD TRIBUNE

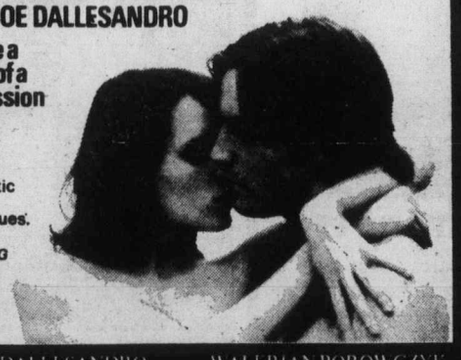

SYLVIA KRISTEL · JOE DALLESANDRO directed by WALERIAN BOROWCZYK
Music by Elton John · Pink Floyd · Sailor · Square · 10 C.C.
THE EDGE
...the line between love and lechery...
from the novel by ANDRE PIEYRE DE MANDIARGUES
PRINT BY CONCORD
Color
COUNTING HOUSE 2 BROAD AT BROUGHTON 383-0434
SHOWTIMES 7:00 and 9:10
Warning: Nude Sex Scenes throughout. (B.C. Director)

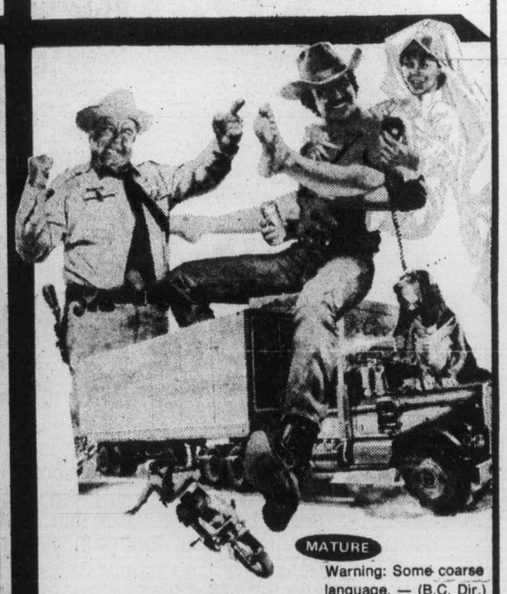

MATURE
Warning: Some coarse language. — (B.C. Dir.)
Burt Reynolds
"Smokey and the Bandit"
Sally Field Jerry Reed and
Jackie Gleason as Sheriff Buford T. Justice
COUNTING HOUSE 1 BROAD AT BROUGHTON 383-0434
MATINEE SATURDAY 2:00 p.m.
EVENINGS 7:00 & 9:00

Hefner gloss tarnished but he's back

NEW YORK (AP) — Playboy philosopher Hugh Hefner says his $200-million empire is settling into middle age after a flamboyant youth and troubled adolescence.

The last few years have not been kind to the 51-year-old Hefner. His fabled Playboy mansion in Chicago is up for sale, his $4-million Bunny jet has been sold, the U.S. Internal Revenue Service is examining his books and his long-time girlfriend, Barbi Benton, has decided to spend more time on her television career than on Hefner.

His magazine, once daring, now appears tame compared with Hustler and others on the newstand. Worst of all, Penthouse, his long-time rival, is on the verge of surpassing Playboy in circulation. Both now guarantee advertisers about six million readers, a decrease of a million for Playboy since 1972.

However, after an extensive financial reorganization, Hefner says Playboy is on the move again. A new Playboy club has opened in Dallas and he said six more were planned worldwide in the next six months.

A new high-powered campaign has produced a record number of ad pages in Playboy's December issue, and new magazines, including a sex publication for women, are on the drawing board.

Also, because of his success in running casinos in England, Hefner is eager to open a $60-million casino club in Atlantic City by 1980.

Unlike most successful publishers, much of Hefner's expansion was outside the communications field. He opted instead for Playboy clubs and hotels, Playboy bar trinkets, a model agency and a record company.

"Some of the diversity was a mistake, some was fortunate," he said. "If we hadn't gone into the clubs, we wouldn't have been in the casino business. When the recession came (in the early 1970s) it became obvious. I think New York City and Playboy got all of the publicity in terms of it."

Hefner said he was surprised by Playboy's impact on the magazine world, noting that four of the current top 10 magazines were sex-oriented.

However, because of an order from Hefner two years ago, Playboy held the line on sexual explicitness at a time when other magazines were testing the legal limits.

"I felt the magazine was out of balance," he said. "The notion of the magazine from the beginning was not that one could draw a line in terms of what was acceptable sexual content, because that changes as society changes."

Hefner still tries to dissociate himself from his sex magazine rivals, insisting his is "a lifestyle book in which sex is one very important part."

"It is just not as radical or avant-garde or different today because society has pretty much caught up."

Reactor dangers new focus of prince

UNITED NATIONS (AP) — Prince Sadruddin Aga Khan is turning his attention from the age-old problems of refugees to the new risks of the looming "plutonium era."

Sadruddin, who retires next month as UN high commissioner for refugees, says he will devote more of his energies and financial resources to issues of ecology and energy.

In an interview this week, the 44-year-old prince also reflected on his 12 years as refugee commissioner, remarked on the lack of support for his work from Communist and oil-exporting countries and discussed the plight of human rights in the world.

Sadruddin inherited a tradition of international service as well as money from his father, the late Aga Khan III, who headed the Ismaili Moslem sect for more than 50 years and was president of the League of Nations assembly in 1937.

"I've been planning for some time to use a foundation I have in Geneva to study in a very impartial, objective way the consequences of getting into what is commonly known as the plutonium era," he said.

Calling for a "constructive dialogue" on this question, he refused to label himself pro- or anti-nuclear energy. But he said "the risks are so great that one should think twice before launching headlong into this type of economy and everything it represents."

"Once you cross the threshold it's very difficult to stop."

The cause of the prince's concern is the world's embryonic system of fast-breeder nuclear reactors, which produce plutonium, the raw material for nuclear bombs.

RE-ELECT DAVE PATERSON
SAANICH ALDERMAN.
NOVEMBER 19.
For controlled development and controlled taxation.

enjoy dinner dancing at HY'S HILLSIDE INN

Enjoy the relaxing atmosphere of our beautifully decorated dining lounge.

The McQuillan Brothers
Wed. thru Sat. 7:30 to 11:30 p.m.
Open Mon. to Sat. 11:00 a.m. to 1:00 a.m.
Hillside SHOPPING CENTRE
RESERVATIONS: 595-2552
American Express 11-3

Public Announcement

Ottawa, November 4, 1977

CABLE TELEVISION CARRIAGE OF PARLIAMENTARY PROCEEDINGS

There has been significant interest shown by the general public in the television proceedings of the House of Commons Debates. Recognizing the demand for coverage of these proceedings and the special nature of the programming, the Commission considers that such programming falls within the parameters of the "Special Programming Channel", as defined in the Commission's cable television policy paper of December 16, 1975.

With regard to the cable television carriage of Special Programming, in its policy paper, the Commission stated in part that it wished to allow for greater flexibility in the choice of programming offered to the public on that channel and would consider programming proposals on a case-by-case basis. Further, the carriage of the Special Programming channel would not necessarily be limited to the augmented channel service.

Accordingly, the Commission is prepared to consider applications for the distribution of the televised coverage of the House of Commons Proceeding as follows:

1. cable television licensees presently authorized to provide a Special Programming channel(s) need only to advise the Commission of their intention to distribute this programming and submit full details of the method of feed proposed for this service;
2. cable television licensees not presently authorized to provide a Special Programming channel are required to apply for the provision of such a channel, indicating the service to be provided and outlining the proposed method of feed for the service;
3. cable television licensees who do not have sufficient channel space to accommodate this service may apply for alternative methods of distribution of this programming to be considered on a case-by-case basis.

The Commission will not consider any application that is predicated on the use of the community channel for the distribution of this programming.

Lise Ouimet
Secretary General

Canadian Radio-television and Telecommunications Commission
Conseil de la radiodiffusion et des télécommunications canadiennes

Mother's Cabaret
618 Johnson 384-0023
RATED X
Coming Nov. 14 for 2 Weeks. Direct from Miami, Florida — the Queen of the One-Liners! Comedienne extraordinaire!! The Female Lenny Bruce!! of Show Biz . . . the naughty
LIZ LYONS
Get ready for an experience!
40-MIN. SHOWS PLUS on the same bill, the vivacious NOVA WINTERS

Wed. night (amateur strip night), contestants please phone 384-0023.
OPEN MON.-SAT. 7:00-2:00
Continuous shows from 8 p.m.
FREE admission before 8 p.m.
$2 COVER AFTER
$2.50 cover Fri. and Sat.
THE ONLY DISCO WITH LIVE EXOTIC SHOWS

11-12

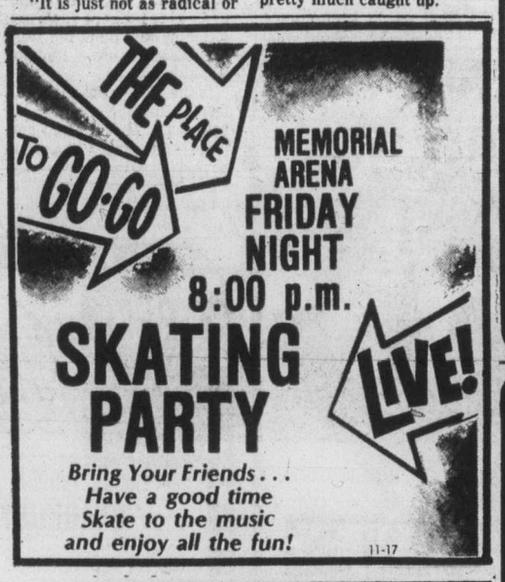

MEMORIAL ARENA
FRIDAY NIGHT
8:00 p.m.
SKATING PARTY
Bring Your Friends . . .
Have a good time
Skate to the music
and enjoy all the fun!
11-17

VICTORIA CHORAL SOCIETY
BRUCE MOORE, Director.
Presents
SONGS OF PRAISE
A Choral Concert
at
St. ANDREW'S ROMAN CATHOLIC CATHEDRAL
740 View Street
SATURDAY, NOVEMBER 19, 1977
8:30 P.M.
—SOLOISTS—
CATHERINE YOUNG ..... Soprano
ELIZABETH TAYLOR ..... Soprano
FAITH WEBSTER ..... Soprano
ELEANOR BERTRAM ..... Contralto
PETER BRADLEY ..... Baritone
BLAIR FISHER ..... Trumpet
RICHARD PROUDMAN, Organist and Harpsichord
Minimum $1.50 Contribution requested
This Program Will Include:
"GLORIA" by Antonio Vivaldi and
"SONG OF THE BIRTH OF OUR LORD JESUS CHRIST" by Marc-Antoine Charpentier.

BANQUET ROOM FACILITIES FOR GROUPS 50 to 150
BOOK NOW FOR CHRISTMAS PARTIES
CONTACT
GARY KELLY — 386-6141
Tally Ho — TRAVELODGE
3020 Douglas 11-15 Res. 386-6141

Smitty's
INTERNATIONAL NIGHT
THURS., FRI., SAT., SUN. NOV. 17 - 18 - 19 - 20
ALL DINNERS INCLUDE SOUP, COFFEE AND DESSERT

VEAL CORDON BLEU $5.95	NEW YORK STEAK .. $7.50
SPAGHETTI AND CHICKEN COMBO $5.25	LOUISIANA SEA FOOD $5.95

NOW! EVERY SUNDAY
ALL THE BUTTERMILK PANCAKES YOU CAN EAT.
$1.65
Available at 1150 Government Street location only. 8 A.M.-3 P.M. Ample parking in back.
SEE US FOR YOUR SPECIAL PARTY
VICTORIA DOWNTOWN LOCATION ONLY
850 DOUGLAS ST. 11-17 383-5612

RETURN ENGAGEMENT by POPULAR DEMAND
Mike & Maria
TWO TALENTED CANADIAN RECORDING STARS
NIGHTLY, MON. to SAT., NOV. 7 to NOV. 26
in the
TOWER LOUNGE
RESERVATIONS 385-3366
THE RED LION MOTOR INN
3366 Douglas Street, Victoria, B.C.

Sherwood Park Inn's BUFFET FEAST is the best in town — a gourmet dining experience

JOIN US FRIDAY OR SATURDAY EVENING FROM 5 P.M. TO 10 P.M. BRING YOUR APPETITE
roast beef and seafood
and many other delicacies
Enjoy it all for only 9.95 children under 12, 4.95 each
Reservations recommended. Phone 386-1422
Join us for Sunday Brunch
Every Sunday from 10 a.m. to 2 p.m. "Bring the bunch for brunch!"
123 GORGE ROAD EAST PHONE 386-1422 11-17

In Saanich re-elect
DAVE PATERSON

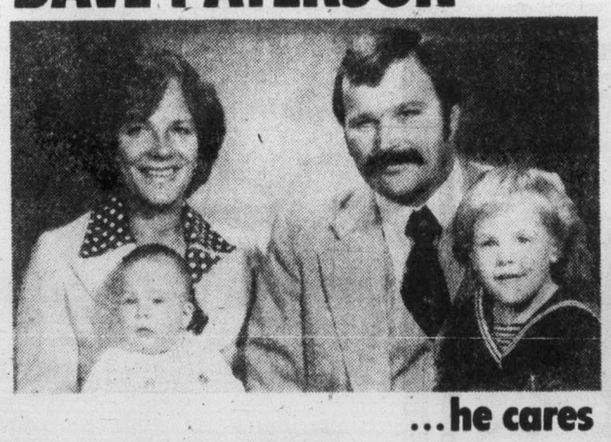

...he cares

Dave Paterson is a family man who sincerely cares about the future of Saanich. He believes in preserving agricultural and green belt areas, but also believes that a sound economy is necessary to ensure that jobs will be available for our children—so that they can continue to live in Saanich, close to those areas preserved for their future use and enjoyment.

Re-elect DAVE PATERSON for Alderman in Saanich.

The record proves that when Dave Paterson wins, you win too.
For further information or transportation to the polls call 477-5055.

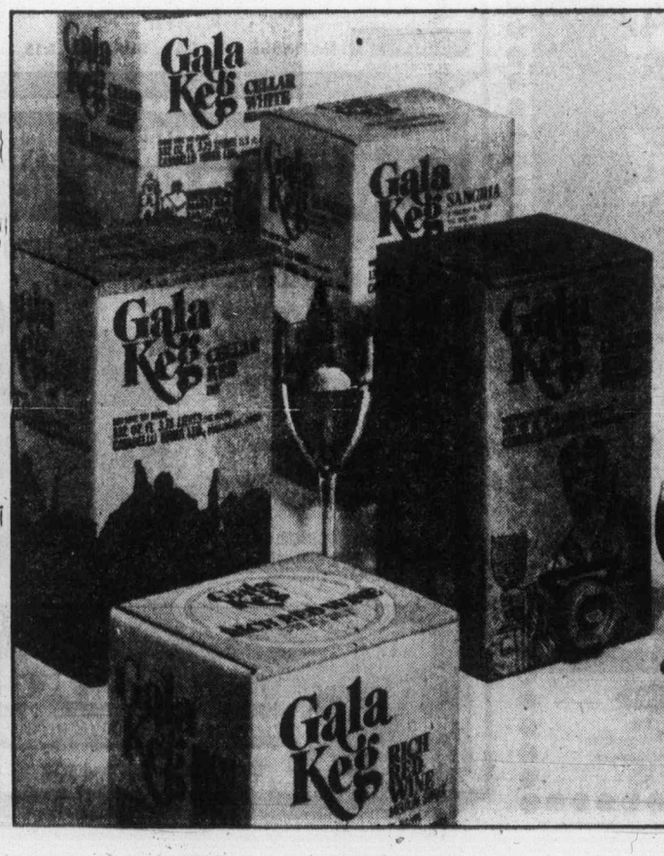

There's more great taste in every Gala Keg, the naturally good wines from Casabello.

The great taste of Gala Keg wines by Casabello are a natural complement to good dining and good times. Naturally fermented and naturally aged, Gala Keg wines offer you a smooth taste you'll find delightfully rewarding.

Each Gala Keg holds a full 3.75 litres, equivalent to 5 bottles. And because no air is trapped inside the unique plastic liner your last glass will taste as good as the first.

Introduce yourself and your friends to Gala Keg, five fine wines that naturally reward you with great taste. And more of it.

Available in Rich Red, Cellar Red Dry and Medium Dry, Cellar White and Sangria.

casabello WINES LIMITED

Photo by Ian McKain

Hornets meet Burien

British Columbia champion Saanich Hornets play host to Washington State finalists Burien Bearcats of Seattle on Sunday in a pee-wee football exhibition game at Cedar Hill Park for the International Challenge Bowl. Game time is 2 p.m. Members of the Hornets, undefeated in league and playoff action this season, are: back row left, manager Jack Waldie, coach George Nault, coach Rob Jay, Craig Peterson, George Askey, Paul Dunphy, Mark Hildebrand, Rick Clarke, coach Sam Devana, coach Tom Kerr, coach Paul Constant, head coach Roy Vollinger; middle left, Ian Burnett, Bill Reid, Jeff Stinson, Graham Frame, Doug Waldie, Paddy Wyman, Gary Layton, Ian Woodcock, Phil Carruthers, Brian Taylor; front left, Anthony Nouta, Craig Werrun, Paul Nolin, James Nouta, Mike Vanderwolf, Alf Orton, Gord Middleton, Bob Frandle, Andy Bjornson, Ted Harris

Six-wheeler scrapped

LONDON (AP) — The Tyrrell team announced Thursday it is scrapping its revolutionary six-wheel Formula 1 car and will go back to a four-wheeler for the 1978 Grand Prix season.

Ken Tyrrell, the team managing director, said the decision had been taken following a disappointing season.

The two Tyrrell drivers, Patrick Depailler of France and Ronnie Peterson of Sweden, managed only one second place and two thirds between them in this year's Grand Prix.

Depailler has signed to drive for Tyrrell again next season.

Ottawa return
$234.
Save 42% on regular fare with Charter Class Canada Fares.

- We've still got some CCC Fare seats available starting January 9, 1978, at a big saving and you can take advantage of them if you act now.
- Book 45 days in advance and pay within 7 days of booking.
- Plan on staying 10-30 days, excluding day of departure.
- Ask about our specially designed car and hotel deals—they're hard to beat.
- Book now. Seats are limited.
- Ask your travel agent or phone us, Air Canada for all the details.

AIR CANADA

Sports digest

Fouts to face hefty penalty

SAN DIEGO (AP) — Quarterback Dan Fouts may be fined as much as $62,500 for refusing to play for 125 days for San Diego Chargers of the National Football League.

The club has fined him $500 daily since July 15 when he refused to report to training camp in a contract dispute. This week, an NFL grievance committee ruled in favor of the Chargers, also upholding the right to fine holdouts.

After losing his bid to become a free agent, Fouts asked the league this week for reinstatement. Commissioner Pete Rozelle must act by today, 30 days from the end of the regular season.

"I think the fine should be substantial," commented head coach Tommy Prothro, who has been angry with Fouts for publicly describing the Chargers as second rate.

Prothro said he will decide how much to fine Fouts after checking with the NFL's player-management council. It could be nine-14ths of his $82,500 contract if Fouts is available for the last five games of the 14-game season.

Free agents sign

CHICAGO (AP) — Chicago White Sox made it official Thursday by announcing they have signed first baseman-outfielder Ron Blomberg as a free agent from New York Yankees.

The White Sox also announced the signing of pitchers Ron Schueler and Jim Hughes, both from Minnesota Twins. Schueler had an 8-7 record with the Twins last season and Hughes spent most of 1977 in the minor leagues with Tacoma, where he had a 9-10 record.

Merrick sidelined

RICHFIELD, Ohio (AP) — The injury riddled Cleveland Barons of the National Hockey League said Thursday that centre Wayne Merrick had been brought home from the team's current road trip for examination of his injured knee.

A club spokesman said Merrick played with his knee heavily taped Wednesday night as the Barons skated to a 1-1 tie against Los Angeles Kings.

Earlier this week, veteran Gary Sabourin was went to hospital for knee surgery.

Writers rap Italians

LONDON (AP) — British soccer writers accused the Italian squad Thursday of "using every devious trick in the book" to stop a desperate England team from scoring additional goals in its 2-0 win Wednesday night before 92,000 spectators at Wembley Stadium.

But they conceded that the Italians will prove a powerful contender in the World Cup finals in which they now seem assured of a berth. Italy only needs to beat Luxembourg 1-0 in Rome next month to go through to the finals.

Kevin Keegan and Trevor Brooking, England's goal scorers at Wembley, "scorned the hereditary cynicism of Italy's stop-at-nothing defensive tactics to give English soccer an overdue night of pride," wrote David Miller in The Daily Express.

He singled out Romeo Benetti, "legendary hit-man of Italian soccer," for fouling English players. He also blasted Renato Zaccarelli of Torino for hacking down Keegan and Brooking,and listed Marco Tardelli of Juventus for "the worst foul of the lot—a wicked elbow of Keegan's face."

After Keegan scored England's first goal, said Jeff Powell in The Daily Mail, "the startled Italians resorted to the physical assaults that represent the seamier side of their game."

Ronald Saunders in The Daily Telegraph said the Italians "left the pitch with their recently-won prestige somewhat tarnished by an undistinguished performance."

In the second half, with England ahead 1-0, "Italy quite unashamedly abandoned all pretense of trying to win this game," he added.

Italy, with the match to come against Luxembourg, now is two points behind England with both teams having the same goal figures. Even a 1-0 win in its final match would guarantee Italy a trip to Argentina.

Sandy on favorite

NEW YORK (AP) — Majestic Light, the winner of four stakes races in 1977, was made the early 5-to-2 favorite Thursday for the inaugural running of the $200,000 Turf Classic for three-year-olds and older at Aqueduct on Saturday.

Majestic Light, to be ridden by Sandy Hawley, has earned $302,635 this year, including wins in the Washington Park Handicap, and the Bernard Baruch, Amory Haskell and Man o'War Stakes.

For SAANICH MAYOR
RE-ELECT
ED LUM
477-1471 479-4711 386-1821

If It's Travel It's
FEATHERSTONE TRAVEL SERVICE
734 Yates St.
386-6101

ASK MR. FOSTER TRAVEL SERVICE
Main Floor the Bay
385-8731

BAYSHORE TRAVEL LTD.
1622 Government St
382-7103

TRAVELWORLD
382-3121
On View at Douglas

BAINS TRAVEL SERVICE
1710 Douglas St.
386-6363

Coast to Coast Newspaper Advertising Sells the Most

Old Gold. A surprisingly fine Canadian Whisky.

PLEASE ELECT
CHARLES BALL

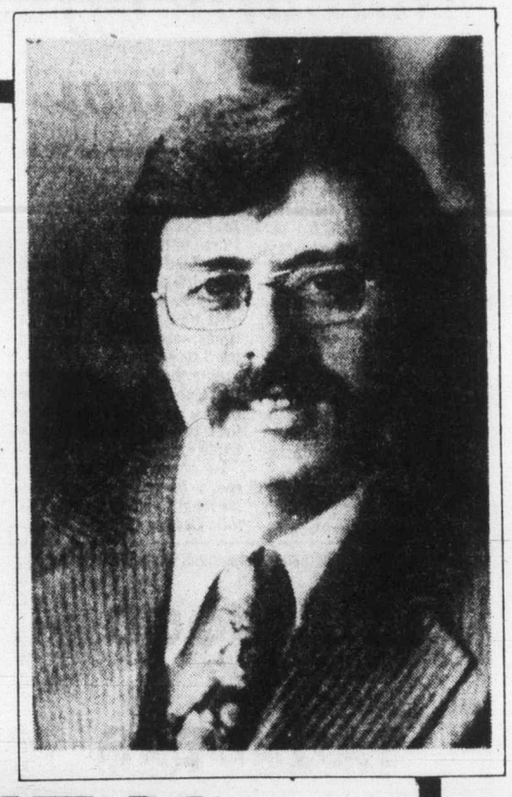

A RESIDENT WHO CARES ABOUT HIS CITY. HE IS:

- a 29 year old native born resident of Victoria
- active in community affairs on and off for the last nine years
- information Officer for the James Bay Residents League
- joint owner/manager of a local small business
- past member of Camosun College Advisory Committee

HE BELIEVES IT IS VITAL TO

- HOLD THE LINE ON TAXES - OVER 80 PER CENT OF VICTORIA'S HOMEOWNERS COULD FACE A 5 TO 15 PER CENT INCREASE IN TAXES.
- PRESERVE VICTORIA'S UNIQUE HERITAGE.
- BE A "FULLTIME" ALDERMAN BY ESTABLISHING REGULAR OFFICE HOURS AT CITY HALL, AND ACCOUNTABILITY SESSIONS IN VICTORIA'S COMMUNITIES.
- INVOLVE VICTORIA'S RESIDENTS IN CITY HALL DECISION MAKING (e.g. By Starting Evening Council Meetings).
- ENCOURAGE THE RETENTION AND EXPANSION OF COMMERCIAL AND PUBLIC ENTERPRISES SUITABLE FOR VICTORIA (e.g. Tourism, Educational and Medical Institutions, and Government offices).
- IMPROVE VICTORIA'S FAILING ECONOMY —SUPPORT THE SMALL LOCAL BUSINESSMAN.

REGIONAL BOARD CONCERNS:

- THE SPLIT IN VICTORIA'S HOSPITALS.
- THE CLOVER POINT OUTFALL.

VICTORIA ALDERMAN AND REGIONAL DIRECTOR

x BALL, Charles

FOR INFORMATION PHONE 382-2785/FOR A RIDE TO THE POLLS PHONE 382-2785 OR 382-5589

11-18

The Daily Colonist HANDICAP

By STAN COOPER

SANDOWN PARK, FRIDAY, NOVEMBER 18, 1977

(Seventeenth Day)

Weather Clear (At time of selection) Track Slow

FIRST POST AT 1:10 P.M.

FIRST RACE — SIX AND A HALF FURLONGS
Claiming, $1,000, maiden three and four-year-olds

1198	MINSTREL LAKE (T'kins)	*110	Very little competition	4
1180	ROTOTILLER (Wolski)	115	Next best of poor lot	5
1198	COMIC'S QUEEN (K. Smith)	*110	Last was bit better	2
1180	Color Me Best (Frazier)	*110	Rider may give boost	1
1198	High Craigie (Werre)	115	Improved very slightly	3
1180	Fast Gift (Travers)	117	Best would give portion	6

SECOND RACE — SIX AND A HALF FURLONGS
Claiming, $1,000, three-year-olds and up

1189	SHEBA'S SHADE (Rycroft)	120	Sharp in last three starts	2
1189	AUSTIN TAYSHUSH (Munoz)	120	Veteran quite capable	6
1202	FRENCH LOVE (Frazier)	*115	Usually in with leaders	7
1182	Mecapo (Travers)	120	These more to liking	5
1189	Canadian Silver (K. Smith)	*110	Speedster on occasion	1
1136	Big Ed Johnson (Dailey)	123	Hasn't had good meet	3
1182	Rod's Pride (Manning)	120	Far off 1976 form	4
1203	Collio (Werre)	120	This will be 30th start	8

THIRD RACE — SIX AND A HALF FURLONGS
Claiming, $1,000, three and four-year-olds

(1174)	PAPPADAY (Wolski)	115	Has taken to this track	2
1200	MR. DIRT (Manning)	123	Previous two promising	8
1200	IT'S IMPOSSIBLE (Munoz)	120	Been contender here	7
1176	Canada Way (no boy)	*115	Two late season victories	5
1190	Campbell's Gamble (Williams)	*112	This filly's a charger	1
1164	Shepherd's Run (Bray)	120	Opening-day flash	3
1200	Cool Pool (Werre)	115	Disappointed when favored	4
1190	Perch's Valentine (Travers)	117	Has won with similar	6

Also eligible—

1205	Tap Man (Frazier)	*118	Good meet so far
1208	No Boat Talk (Stein)	115	Not out of question

FOURTH RACE — SIX AND A HALF FURLONGS
Claiming, $1,000, three-year-olds and up

1203	PRINCE RICHARD (no boy)	120	New rider may be aid	5
1192	HARD CHOICE (Williams)	*115	Hasn't missed money here	1
1150	AG. SITUATION (A. Smith)	117	Dropping, must consider	6
1205	Teddy Bear D. (no boy)	*115	Off track will be help	7
1191	Empil's Rascal (Werre)	120	Far better on prairies	2
1210	Scot's Rule (Dailey)	123	Lost in charge Wednesday	3
1184	Royal Tad (Rycroft)	123	Little to recommend	4

FIFTH RACE — SIX AND A HALF FURLONGS
Claiming, $1,000, three-year-olds and up, fillies and mares

1204	SWIFT PEGGY (Stein)	115	Charged in last out	3
1208	TALENTED SHEBA (Rycroft)	118	Better in this class	1
1158	TROPIC JINKS (Bray)	118	Raced lightly here	4
1192	Scornful Pride (Munoz)	117	May be placing too low	5
1205	Sweet Jackie (K. Smith)	*114	Hasn't had great meet	2
1204	Stratusfaction (Williams)	*111	Rider, low weight help	6

SIXTH RACE — ONE MILE
Claiming, $1,200, three and four-year-olds

(1177)	ASK YOUR MOM (Rycroft)	120	Filly has fine record	4
(1200)	MY SON ECLIPSE (Frazier)	*110	Going for four in a row	5
1193	WEEDONAL (Munoz)	120	Forget last, can do here	2
(1201)	Barb's Knight (K. Smith)	*110	Challenger with these	3
1193	Haydn's Choice (Creighton)	*110	May be ready to fly	1
1158	Rustling Note (Brownell)	120	Paid off in three attempts	6
1193	Dais Abbie (Tompkins)	*110	Good surface will help	7

SEVENTH RACE — ONE MILE
Invitational Handicap, $1,300, three-year-olds and up

(1188)	a-POOLCANNA (Williams)	116	Good success at distance	2
(1183)	SASSIE DRIVER (Stein)	120	Won last by 10 lengths	5
1194	LORD OCCO (A. Smith)	116	Been prepping for this	3
1178	a-Cointreau's Prince (Rycroft)	118	These may be tougher	1
(1205)	Triple Two (Munoz)	113	Could click right back	4
1193	Forty Jewels (Manning)	117	Last was much better	6
1212	Panama Pete (no boy)	117	Has beaten similar	7

a—Len Lucas trained entry

EIGHTH RACE — SIX AND A HALF FURLONGS
Claiming, $1,000, three-year-olds and up

1213	WINNER'S DEAL (Dailey)	116	Has done well with these	2
1203	GAY PERSNICKETY (Frz'r)	*116	Usually pushing leaders	1
1174	LADY BEE JAY (Brownell)	112	Good surface will help	8
1202	Royal Attempt (Rycroft)	118	About due for good one	4
1202	It's Gonna Be Close (A. Smith)	118	Hasn't been lately	3
1204	Sheila's Diamond (Werre)	119	Has lost her glitter	5
1203	Miss Patty Poo (Wolski)	121	Dismal meet so far	6
1190	Little Larder (Munoz)	113	Not even rider can save	7

(First four in order of selection, rest in post order)
*Denotes apprentice allowance

Norcliffe off to stud farm

TORONTO (CP) — Norcliffe, one of the greatest thoroughbreds ever foaled in Canada, is being syndicated for $900,000 and will be retired to stud at Gateway Farms, Ocala, Fla.

Charles (Bud) Baker of King, Ont., owner of the four-year-old, made the announcement this week, saying there will be 36 shares at $25,000 each and that Norcliffe's stud fee will be $6,000.

Gateway Farms are owned by Toronto native Roy Kennedy who is a member of the syndicate.

The colt, son of Buckpasser out of the Northern Dancer mare Drama School, was bought by Baker for $80,000 from E. P. Taylor's consignment to the Saratoga, N.Y., yearling sales. He has earned $434,066 and was Canada's Horse of the Year in 1976.

Trained by Roger Attfield, Norcliffe has had 33 starts in his three-year racing career and has finished first 14 times, second eight times and third three times.

As a three-year-old he won the Queen's Plate and the Prince of Wales Stakes, the first two gems of Canada's triple crown.

He wound up his racing career a few weeks ago with a six-length victory in the 1½-mile Carling O'Keefe.

COLWOOD
VOTE
SAUNDERS

ON
NOVEMBER 19
FOR
REGIONAL DIRECTOR

Theismann
...raise coming

Injured 'Skin tops payroll

WASHINGTON (AP) — Fullback John Riggins, out of action because of injury, is the highest-paid member of Washington Redskins who lead the National Football League in player payroll at $3.6 million, the Washington Post says.

There are 13 players earning $100,000 a year or more, with Riggins on a $1.5-million, five-year contract. Riggins, like several other Redskins, has elected to be paid under deferred compensation for tax purposes. His payout will be over 15 years, The Post reported.

Quarterback Bill Kilmer, now in a reserve role, is second highest paid, at about $210,000 annually, with wide receiver Charley Taylor at $135,000.

Running backs Calvin Hill and Mike Thomas are paid $125,000 a year each, as is safety Jake Scott, a former member of British Columbia Lions, and head coach George Allen.

Quarterback Joe Theismann is being paid $90,000 this year but that goes to $150,000 next year, one apparent reason why he rejected a bid to return to Toronto Argonauts of the Canadian Football League and instead signed a three-year pact with the Redskins.

The Post says the figures, all approximate, were compiled from interviews with present and former members of the team, front-office personnel and assistant coaches as well as other NFL sources.

The Redskins have 57 players on their payroll including 43 on the active roster, two on the taxi squad and 12 on the injured reserve list. That means the average Redskin salary is about $63,000.

Last year The Post obtained the 1973-75 financial records of the football team. They showed the payroll had increased by $1 million, from $2.6 million in 1973, the year after the Redskins went to the Super Bowl.

Among the other leading salaries: centre Len Hauss $100,000; tight end Jean Fugett $115,000, defensive tackle Diron Talbert $110,000; defensive end Ron McDole $100,000; linebacker Chris Hanburger $100,000, cornerback Pat Fischer $100,000 and safety Ken Houston $110,000.

Some of the salaries listed reflect additional money paid out as incentive.

There are even incentives for starting a certain number of games, or playing so many minutes for the year.

Spaniard sizzles

TOKYO (AP) — Spain's Severiano Ballesteros shot a two-under-par 69 in the rain Thursday and took a one-stroke lead in the first round of the $265,000 Japan golf tournament.

The 20-year-old Spaniard had six birdies and four bogeys on the 7,092-yard, par-72 Narashino Country Club course.

Larry Nelson, one of two Americans competing in the four-day competition, was in 24th place with 74. Johnny Miller was 37th with 75.

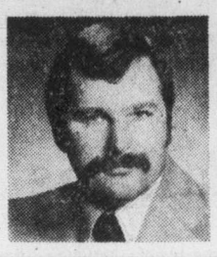

RE-ELECT
DAVE
PATERSON
SAANICH ALDERMAN,
NOVEMBER 19.
For controlled development and controlled taxation.

MEET JIM MAXWELL, HE NEEDS YOUR SUPPORT

"As a homeowner in Saanich I'm concerned about how our tax dollars are spent and the quality of municipal planning.
My past experience as a successful contractor tells me there is a better way. My background in Public budgeting, traffic engineering and municipal planning tells me there is a better way.
My administration will provide strong leadership, tighter spending controls and more open representation to Saanich residents."

IT'S YOUR MONEY

VOTE		
	Mayor	
	MAXWELL, Jim	X
	CRD BOARD	
	MAXWELL, Jim	X

Sears

Where Christmas ideas begin

Save on popular toys for Christmas giving

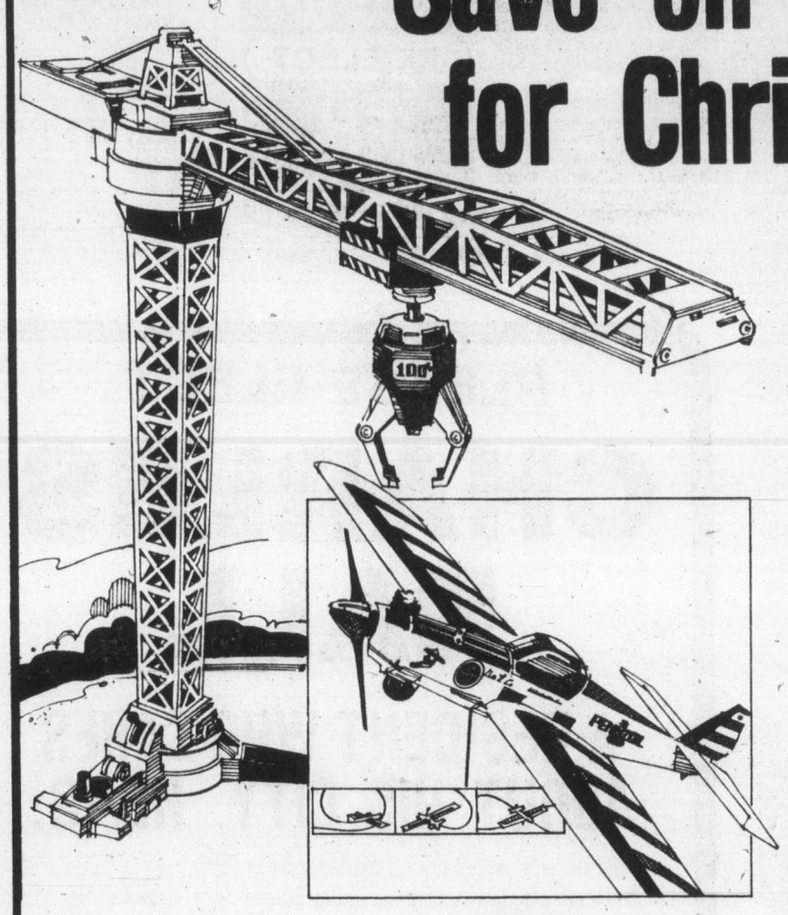

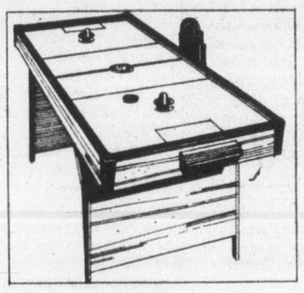

Save $5
Air hockey game with legs
Reg. 74.99 ..... 69.97
Fast-action fun for all ages. Timer included. Approx. 30" high. 49RO23241.
Air hockey game without legs. Timer included. 49RO23240. Reg. 64.99 ea. **59.97.**

Save $2
Safari hunt game. Very safe
Reg. 19.99 ..... 17.97
Ape is in attack position. Hit the photo electric target area and it collapses. Moments later it automatically returns to standing position. Batteries not inclu. 49RO23481.

Games and toys for all ages

Save $3 on mini play fire station
Preschool fire station set consists of fire station, burning house and 24 additional pcs. 49RO35993
Reg. 13.49 Only 10.47

Save 20% on country girl doll. Super value
Large rag doll is approx. 28" tall. Stuffed body with old-fashioned dress, bonnet. 49RO31523.
Reg. 4.99 Only 3.97

Save $3 on fashion doll Assorted costumes
Has rooted hair, sleeping eyes, movable arms, legs and head. Approx. 17"H. Good value! 49RO18259.
Reg. 8.99 Only 5.97

Save 22% on plastic roller coaster set
Set consists of 4 cars, twisting track, flags, batteries not included. Durable. 49RO28049.
Reg. 8.99 Only 6.97

Save $5
Giant 27" high action crane
Easy to operate. Push the buttons. Claw moves up and down, bucket opens and closes, block and tackle moves, boom revolves. Durable plastic. Uses 4 'D' batteries (not inclu.). 49RO28324. Reg. 19.99.
14.97

Save $5
Super Chipmonk Penzoil® plane
Put your little pilot behind the controls of this stunt flying plane. Flies loops, upside down and figure eights. Fuel engine with spring start. Fuel and starter kit not inclu. 49RO27653. Reg. 19.99.
14.97

Sears: Toys (49)

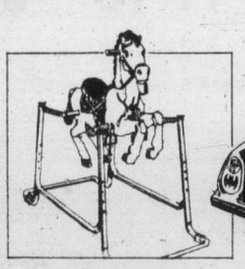

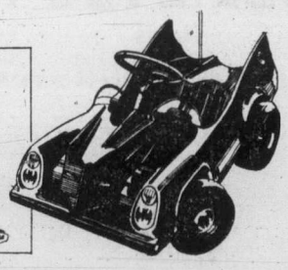

24-HR. Teleshop 595-3161

Save 29%. Asst'd. die-cast military sets
Your choice of British, American or German sets. Each set has 2 tanks, 2 plans, jeep. 49RO28286.
Reg. 6.99 Only 4.97

Save $3 on medical cart. Easy to assemble
Medical cart on casters. Incl. approx. 30 play medical instruments. Plastic construction. 49RO19312.
Reg. 13.99 Only 10.97

Save 22% on Fonz AM solid state radio
Tune in today! Juke box design with picture of Fonz on front, batteries not incl. 40RO27026.
Reg. 12.99 Only 9.97

Save $5 on handy geology microscope
For viewing rocks, plants. 15x30x50x. Built-in illuminator. Batteries not incl. 40RO27293.
Reg. 24.99 Only 19.97

Save $5
Springhorse or Batmobile for great ride-on-fun
Your choice
Reg. 52.99 ..... 47.97 ea.
Our best springhorse for lots of galloping exercise! Finely detailed polyethylene horse. Sturdy 1½" tubular steel frame adjusts to 'grow' with your child. Long lasting. 49RO12044.
Batmobile for pedal action crime-chase! Exclusive to Sears. Highly detailed body designed with simulated rocket control. Black with decals. Pedal-rods adjust to 5 positions to fit growing legs. 49RO10060.

Sears Fish Night
Friday Night
Shrimp Plate: served with tartar sauce, coleslaw and french fries. Treat your family!
3.29

Check your 20-page 'Christmas Ideas' flyer for great gifts and exciting values! Sale continues till Nov. 26th.

Advertised prices in effect now through Saturday, November 19, while quantities last.

11-18

Simpsons-Sears Ltd.
3190 Shelbourne Street. Lots of Free Parking

Don't hog the energy, U.S. urged

NEW YORK (CP) — Energy Minister Alastair Gillespie says Canadians may be reluctant to help the United States with its energy problems if the U.S. appears unwilling to help solve its own looming energy shortages.

In a speech to the Canadian Society of New York, Gillespie criticized low oil and natural gas prices in the U.S. and the failure of its government to take action to protect supplies for consumers.

"Why, ask some, should Canadians authorize extra gas exports when it's known that it was your artificially low gas prices that caused the massive gas shortages last winter?" Gillespie said.

He also told the group that after five years of constructing the Alaskan oil pipeline, the U.S. had still not made provision to move the oil where it was needed in the Midwestern states.

"Over two years ago, the Canadian government warned the U.S. administration of the impending shortage of supply to refiners in the Middle West, and yet still no solution has been put into place."

Those areas depended on exports from Canada for crude oil supplies, but Ottawa is gradually cutting out the shipments because of declining domestic oil reserves.

But the minister said there was a brighter side to energy relations between the two countries, noting that an agreement was recently signed to construct a pipeline to move northern natural gas to market.

Gillespie said both countries were considering an increase in the rate of deliveries for Canadian gas already sold to the U.S., or a swap arrangement under which they would get more Canadian gas now, replacing it with Alaskan gas when it became available.

Alberta, the major producing province, has said it will consider such a proposal if the U.S. lowers tariffs to allow more of the province's petrochemical and agricultural products into its market.

Fire retardant toxic

Ban of chemical set

OTTAWA (CP) — The environment department has announced that the chemical known as polybrominated biphenyl (PBB), used as a fire retardant additive in plastics, is to be banned in Canada.

The department's statement follows an environmental report showing the chemical is a toxic substance which persists in the environment and accumulates in organisms.

The chemical has not been used in Canada since 1975 when about 66,000 kilograms of PBB were used commercially at a plant in Cobourg, Ont.

The department said only small amounts of the chemical had been detected in waste water from the plant.

PM, Levesque to meet soon

OTTAWA (CP) — Prime Minister Trudeau will soon meet Quebec Premier Rene Levesque to discuss new federalism, according to Marc Lalonde, federal-provincial relations minister.

Lalonde told the Commons the talks would not be in the spirit of confrontation, although it was difficult "to get involved in negotiations with a government whose goal is to break up the country."

No date was announced for the meeting.

Trudeau has already met four other premiers in his pursuit of a national consensus on constitutional issues and plans to meet the rest individually by the end of the year.

Replying to Leonel Beaudoin (SC—Richmond), Lalonde said the federal government was ready to negotiate substantial constitutional changes with Quebec.

Students ignited cat

MILFORD, Iowa (AP) — Four high school students have been charged with cruelty to animals in a prank that ended when a cat they set ablaze last september ignited a $25,000 fire. Dickinson County Sheriff Wendell Kilts said the students doused the cat with lighter fluid.

For SAANICH MAYOR
RE-ELECT
ED LUM
477-1471 479-4711 386-1821

It's the genuine thing ...da?

Commissar Vodka

Perhaps in Canada, you would say the **real** thing. No matter. Commissar is pure grain vodka, so it mixes perfectly with most anything. The genuine thing. Commissar Vodka.

Genuine vodka in the classic tradition.

Sears

Recheck your Sears 28-page 'Christmas Ideas' circular for many more great gifts!

Save $2

Catch the sweater spirit with these 2 acrylic winners

12.97 Cardigan Reg. 14.99

a — The classic cardigan—your basic sweater with the great fashion potential. Styled with button front, 2 front pockets, ribbed cuffs and hem. In soft, warm Acrilan * acrylic, the contemporary fibre with the look and feel of wool. So easy-care too, just machine-wash-dry. Chests 36, 40, 44, 46". In Chocolate, Navy or Dark Green. 33rp18152.

11.97 Turtleneck Reg. 13.99

b. — Take the casual approach to fashion with this versatile turtleneck! Equally comfortable worn under an open shirt, with a jean jacket or sports jacket. All-over ribbed construction. Easy-care Acrilan * acrylic in choice of Powder Blue, Natural or Camel. Sizes 36, 40, 44, 46. 33R015307.

Sears: Men's Furnishings (33)
24 hr. Teleshop 595-3161
Advertised prices in effect now through Saturday November 19, while quantities last.

Simpsons-Sears Ltd.

HURRY!
ONLY 9 LEFT!

1977 FORD Granadas

COMPARE OUR PRICES
YEAR-END
MODEL CLEARANCE

1977 GRANADA
SPECIAL EDITION
2-DOOR DEMO
Stock No. 6908
250 C.I.D. 6-cylinder engine, automatic transmission, power steering, power brakes, white wall radial tires, electric rear window defroster, dual sport mirrors, wheel covers, body side mouldings, radio.
SALE PRICE $4998

1977 GRANADA
4-DOOR SEDAN
DEMO
Stock No. 6286
302 C.I.D. V-8 engine, automatic transmission, power steering, power brakes, radial white wall tires, electric rear window defroster, radio, body side mouldings.
SALE PRICE $5198

1977 GRANADA
2-DOOR
GHIA SEDAN
Stock No. 6983
351 C.I.D. V-8 engine, automatic, power steering, power side windows, power door locks, white side wall steel-belted radial ply tires, opera windows, black vinyl roof, reclining individual seats, digital clock, convenience group, light group, console, 4-wheel power disc brakes, deluxe bumper group, electric rear window defroster, air-conditioning, AM radio with stereo tape, dual sport mirrors, visibility group, wire wheel covers, rocker panel mouldings, wide vinyl body side mouldings, complete tinted glass, front cornering lamps, illuminated entry system speed control, illuminated visor vanity mirror, woodtone interior accents, leather seat trim.
SALE PRICE $7995

1977 GRANADA
4-DOOR
GHIA SEDAN
Stock No. 7037
302 C.I.D. V-8 engine, automatic transmission, white wall radial tires, digital clock, power steering, power brakes, deluxe bumper group, electric rear window defroster, radio, visibility group.
SALE PRICE $5875

1977 GRANADA
4-DOOR
GHIA SEDAN
Stock No. 6640
Vinyl roof, 302 C.I.D. V-8 engine, automatic transmission, white wall radial tires, digital clock, power steering, power brakes, deluxe bumper group, electric rear window defroster, radio, visibility group.
SALE PRICE $5745

1977 GRANADA
2-DOOR
GHIA SEDAN
Stock No. 7084
351 C.I.D. V-8 engine, automatic, deluxe cloth trim, illuminated entry system, white wall radial tires, convenience group, front cornering lamps, digital clock, power steering, speed control, 4-wheel power disc brakes, deluxe bumper group, electric rear window defroster, AM/FM stereo radio with tape, tinted glass, dual sport mirrors, visibility group, light group, power windows, (4) lacey spoke aluminum wheels, power door locks, illuminated visor vanity mirror.
SALE PRICE $7297

1977 GRANADA
4-DOOR
GHIA SEDAN
DEMO
Stock No. 7039
302 C.I.D. V-8 engine, automatic transmission, power steering, 4-way power seat, power front disc brakes, white vinyl roof, white wall steel-belted radial tires, wide vinyl body side mouldings, exterior accent paint stripes, flight bench seat, deluxe sound package, wood tone interior accent, dual horns, illuminated entry system, digital clock, electric rear window defroster, AM/FM stereo radio with tape, luxury decor option, visibility group, light group, power door locks.
SALE PRICE $7066

1977 GRANADA
SPECIAL EDITION
4-DOOR SEDAN
Stock No. 7022
302 C.I.D. V-8 engine, automatic transmission, white wall radial tires, power steering, power brakes, electric rear window defroster, radio, wheel covers, body side mouldings.
SALE PRICE $5254

1977 GRANADA
4-DOOR SEDAN
Stock No. 7043
302 C.I.D. V-8 engine, automatic transmission, digital clock, power steering, power brakes, deluxe bumper group, electric rear window defroster, radio, visibility group, light group, wire wheel covers, rocker panel mouldings, body side mouldings.
SALE PRICE $5728

LOW COST BANK FINANCING

peter pollen ford
1060 Yates (D.L. 745A) 384-1144

Swedes, Briton win prizes

Heart work rewarded

NEW YORK (Reuter) — The coveted Albert Lasker Medical research awards for 1977 have been won by four Swedish scientists and a Briton.

Sweden's Dr. Inge Edler and Dr. C. Hellmuth Hertz won for discovering a new way to detect heart diseases and the others won for pioneer research into a substance connected with blood clots, heart attacks and strokes.

Doctors Edler and Hertz, both of Lund, Sweden, share the $15,000 Lasker Clinical Medical Research Award for their development of an ultrasound system which, without entering the body, can diagnosis abnormalties of the heart.

The two other Swedish scientists, Dr. K. Sune Bergstrom and Dr. Bengt Samuelsson, and Britain's Dr. John Vane, share the $15,000 Lasker Basic Medical Research Award for studies into the hormone-like substance prostaglandin, two types of which are connected to prevention of blood clotting and heart attacks.

The ultrasound system applies a technology born from the use of sound waves to detect submarines during the Second World War to the human body.

It can safely, painlessly and inexpensively reproduce all areas of the heart and other parts of the body, including the brain, for doctors seeking to diagnose an ailment before operating.

In explaining the achievement of Edler and Hertz, Dr. Isadore Rosenfeld, a member of the awards jury, said, "Here is a technology which employs a harmless sound wave with no risk that radiation or exploratory surgery carries."

Besides the lack of risk, the advantage of the echo-cardiography machine developed by the two men at the Lund Institute of Technology and at University Hospital in Lund, is that it is painless and can be applied to any area of the body, including the brain.

Hertz told reporters the development of echo-cardiology was not planned.

He said he met Edler, a heart surgeon, by chance in 1953 and became interested in his argument that he was often not able to present a patient "with 100-per-cent conclusive evidence" that he needed an operation.

"I was a nuclear physicist then, but so was everyone else. It was a very crowded field and it wasn't much fun. So I switched over to ultrasound and went to a shipyard and found the equipment I needed."

The equipment the two men developed has been in use for 20 years and in the past six years has become popular because, among other things, it can produce time and motion studies of each area of the heart.

Bergstrom is a former rector of the Karolinska Institute in Stockholm and is now chairman of the World Health Organization.

The awards will be formally presented at a luncheon today.

PARTY TRAYS

for a More Enjoyable Christmas...

Planning a PARTY?

Try our party trays — cheese or meat, or both. For large or small parties.

ALSO— Christmas Cheese Baskets: ORDER NOW, AND RELAX!

Canadian CHEDDAR. Medium. Lb. 1.59

CHEESE CELLAR

YOUR DOWNTOWN INTERNATIONAL CHEESE SPECIALTY STORE

14 CENTENNIAL SQ. OPEN 9:30 TO 5:30

11-17

• Common Sense
• Experience
• New Ideas

FOR VICTORIA VOTE

X LACTERMAN, Jack

(Inserted by Lacterman Committee)

IN VICTORIA RE-ELECT

RON McKENZIE

ALDERMAN and CAPITAL REGIONAL BOARD DIRECTOR

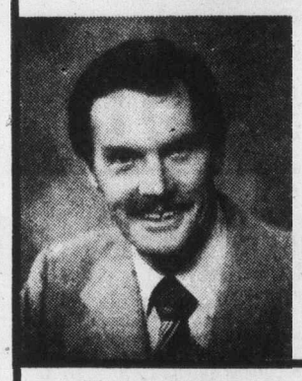

A MAN OF ACTION WHO SPEAKS YOUR MIND

ON SAT., NOV. 19 PLEASE RE-ELECT

McKENZIE JAMES RONALD X

Sears

Where Christmas ideas begin

Terrific Value! Tubular ski jacket, polyester fiber-fill

29.99

Tubular jacket with down-look styling. Made from tough, rip-stop nylon and insulated with polyester fiber-fill. Featured detachable hood and stand-up collar; patch and flap pockets, domed fly front with zipper. Available in Blue, Navy, Brown. Even sizes 36-46.
Great jacket for the cooler weather quickly approaching. Shop Sears for value. 45r006317

Save 23%

Fashionable Car Coat!

49.99 Reg. $65

Your getting a lot of fashion for your dollars spent on this coat. With 3-button, single-breasted styling. Lay down collar, half belt in back, slash pockets, sleeve tabs. Inside there's also a warm lining. Comes in Camel only. Even sizes 38-46. 45r006211A.

Save $15

Men's warm duffle!

49.99 Reg. $65

Melton shell in a blend of reprocessed wool, nylon and other fibers; warmly lined to fight winter cold. Double front closing with concealed zipper and traitional toggles. Handy detachable hood. In camel or Navy. Even chest sizes 36-46 45r006217

Sears Men's Wear (45) 24 hr. Teleshop 595-3161. Advertised prices in effect now through Saturday November 19, while quantities last.

Simpsons-Sears Ltd

make it an RCA Christmas

VALUE-PRICED XL-100 COLOR TV

The gift that keeps on giving

26" XtendedLife Console OUR SPECIAL PRICE $799 Model GB 688

RCA XtendedLife CHASSIS

"Models GB 688 and FB 445"

Compared to previous XL-100's, RCA's new XtendedLife chassis
• Uses less energy — costs less to run on average than a 100-watt bulb
• Runs significantly cooler for longer life expectancy
• Protects vital components with constant voltage circuitry

20" XtendedLife Portable OUR SPECIAL PRICE $499 Model FB 443

What a buy! New energy-saving XtendedLife chassis plus
• Automatic Color Control
• Automatic Fleshtone Correction system
• Automatic Fine Tuning
and much, much more!

Get famous XL-100 color plus XtendedLife reliability for much less than you'd expect! Features include
• Automatic Color Control
• Automatic Fleshtone Correction system
• Automatic Fine Tuning

16" Solid-State Portable OUR SPECIAL PRICE $399 Model CEA 355

The perfect second set . . . priced right for Christmas giving.
• Solid-state 25,000-volt XL-100 chassis
• Black matrix AccuLine picture tube
• Automatic Fine Tuning (AFT)

Butler GROUP

Butler Brothers

1720 DOUGLAS ST. 383-6911 385-3832

CHARGEX

Palms greased

Thieves find tasty dish in fat hauls

HOUSTON (AP) — Slippery thieves are running a slick new racket stealing used cooking grease from fast-food restaurants and selling it to rendering plants at fat profits, industry officials say.

Vernon Stewart, director of the Texas Renderers Association in Austin, says a big-city grease thief can make $200 a night and as much as $50,000 a year.

A Houston renderer says grease thefts cost her company $60,000 a year, and she estimates losses among Texas' 80 rendering firms run to "several million dollars" annually.

The restaurants put kitchen drippings that have been used in deep-frying into 55-gallon drums stored behind their buildings. The drums are supposed to be purchased and picked up by rendering plant route trucks.

The plants then resell the grease to brokers, who forward it to refiners for processing into additives for products ranging from soap to plastics to animal food.

But instead, restaurant owners say thieves are carting away the loaded drums, selling the grease for $30 a barrel and selling the empty drums for $20 apiece.

Gary Blum of Wommack Grease Service in Fort Worth said thieves had an easy time selling the grease to rendering firms whose managers "are greedy for money." He said those firms undercut the normal per barrel price by about $10, and that hurt the legitimate renderers.

Several renderers complained that locks and special containers didn't stop the thieves. They called for better police patrolling, but the Harris County police department spokesman said, "We're too short on men to check every truck at every restaurant."

Prosecutor Richard Trevathan of the county district attorney's office said the restaurateurs should build protective sheds for the drums. Then taking grease would become burglary—the act of breaking into a building—instead of simple theft, and would be easier to prosecute.

Bush fire kills sheep

BRISBANE, Australia (AFP) — A bushfire raging in the north of the state of Queensland has killed at least 30,000 head of sheep. Farmers expect a higher final total as injured sheep die or are shot.

RCMP 'only scapegoats'

PETERBOROUGH, Ont. (CP) — Maureen McTeer, wife of federal Opposition leader Joe Clark, said this week the federal government had made the RCMP its scapegoat.

"It's a scandal that ministers of the federal government refuse to accept any responsibility whatsoever for the agencies under their jurisdiction," she said.

"If the ministers haven't done their job, they're the ones who should suffer. Our RCMP are more important than the political future of any solicitor-general."

She said the alleged bugging of Clark's office was a complex issue.

"We're not saying the RCMP did it, but we're quite legitimately concerned that such a device was found in the boardroom of the second-highest political leader in the country.

"If we don't agree with the present federal government, we shouldn't have our phones tapped, our mail rifled and our tax returns investigated," she said.

IT'S TIME for PROGRESS

LET'S GET VICTORIA MOVING

PROGRESS IS — Keeping our city strong and healthy. We must renew and revitalize the downtown core. Make it a place for people to live and reduce traffic congestion. This will keep taxes down, and make Victoria strong.

PROGRESS IS — Jobs! Jobs need industry. Victoria industry is tourism. Fly tourists in on package tours from all over the world, as do other successful island cities — Honolulu, London, Hong Kong and Tokyo, bypassing the ferries if necessary.

PROGRESS IS — Meeting community needs. Victoria is a city of communities; young and old, well off and not so well off, artists, Senior Citizens and community groups of James Bay, Vic West, Fairfield, Fernwood and Hillside-Tolmie.

PROGRESS IS — Fresh ideas. Plans for a central bus depot, downtown washrooms, a new look at city services, downtown living, and assistance to Industrial Commissioners to bring new business to our city, increase revenue and lower taxes.

PROGRESS IS — A vote for Jack Lacterman on November 19.

LACTERMAN FOR ALDERMAN

(For Transportation Phone 383-2514)

Inserted by Jack Lacterman Committee

YOUNG'S

WARNING! Due to the rapid decline of the Canadian dollar (approx. 22% since July), virtually all our suppliers have posted price increases of up to 15%, to take effect in the next 2 or 3 weeks! We urge you to buy now, and save now! Shop early, quantities are limited.

SUPER CHRISTMAS SALE

STEREO FOR THE ENTIRE FAMILY — ON SALE AT MONEY-SAVING PRICES!

	Reg. Price	SALE PRICE
TOSHIBA SR-410 direct drive, manual, turntable. Originally sold for $429.95!		$169.95
CHALLENGER 10b speakers. 10 in. woofer and dome tweeter. Fuse protected.	$299.95 pr.	$219.95 pr.
TOSHIBA V-Cord II Video Cassette Recorder w/stand and timer.	$1935.00	$1395.00
SUPERSCOPE portable AM/FM cassette recorder. (Electric or Batteries!) STEREO!	$269.95	$219.95
TOSHIBA 50-Watt RMS per channel AM-FM stereo Receiver.	$499.95	$349.95
ADS (Analogue and Digital Systems) 810 speakers. 4 speaker—3-way system.	$949.95 pr.	$669.95 pr.
KENWOOD KA-5500 integrated amplifier. 55 Watts RMS per channel at 0.01% THD!	$349.95	$269.95
TOSHIBA Direct Access front loading cassette deck with Dolby NR.	$319.95	$269.95
JV.C 110 Watts RMS per channel in an AM-FM receiver with 5-section equalizer.	$900.00	$699.95
TOSHIBA Front loading cassette deck with Dolby noise reduction system.	$239.95	$199.95
SUPERSCOPE under dash car cassette stereo, with auto reverse,	$119.95	$ 79.95
TOSHIBA HR-710 electret condenser headphones	$ 44.50	$29.95
Kenwood KR 720 top load casset deck with Dolby N.R.	$399.95	$279.95
TOSHIBA ST-500 AM-FM stereo tuner. Discontinued. Originally sold for $299.95		$139.95
CHALLENGER 8a speakers. 8-inch woofer and 1-inch dome tweeter	$199.95 pr.	$139.95
TOSHIBA RT-520 Am-Fm portable cassette recorder (AC-DC)	$119.95	$ 89.95
JVC 7 section graphic equalizer	$219.95	$189.95
KENWOOD KR3600 AM-FM stereo receiver 22 watts RMS x 2	$319.95	$269.95
SSC 2-way 3-speaker enclosures. Originally sold for $499.95		$269.95 pr.
TOSHIBA 14" COLOUR TV with swivel base		$398.00

YOUNG'S "BEST BUY" SOUND SYSTEMS

Check this out for value! You get an AGS AM-FM stereo receiver, built-in cassette deck, 2—two-way speakers and deluxe Garrard automatic record changer. As a bonus, we'll include $28.00 worth of C-60HD cassettes. Total Value $359.95 — 269.95

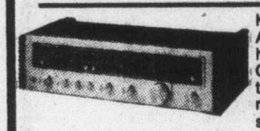

Kenwood's 22 watts per channel AM-FM stereo receiver is at the heart of this fine stereo. Add two Goodmans speakers and a JVC turntable (with auto shut off) and magnetic cartridge and you have sound they'll love you for all year round! — 469.95

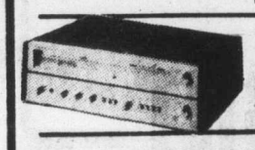

Imagine! A Toshiba SA420 receiver (with 25 watts per channel), two Challenger 8a speakers (with 8" woofer and dome tweeter), and a Toshiba auto shut off belt drive turntable. Superb sound, and all for only — 539.95

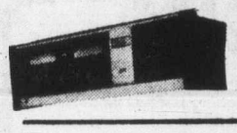

With JVC's JR-S200 you get a full 35 watts RMS per channel, excellent AM/FM tuner and all the horns and whistles you could want. Add 2 JVC 2-way speakers and a JVC auto shut off belt drive turntable and you're set for some great listening. — 639.95

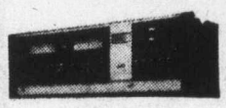

JVC does it again! 50 watts RMSx2—top notch AM/FM receiver and a 5 section graphic equalizer (SEA) all in one unit! Combined with 2—3-way JVC speaker systems and JVC's direct drive auto shut off turntable and you've got it all. Full price if bought separately $1080 — 799.95

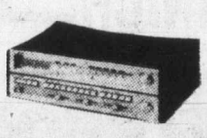

You deserve the best! And this is it! Celestion Ditton 25's — incomparable loudspeakers, driven by Toshiba. 50 watts per channel AM/FM stereo receiver. Add a JVC direct drive, fully automatic turntable and you've got the finest value we've offered in years. Full price regularly $1630 — 1099.95

YOUNG'S "CLEARANCE PRICED" PHOTO BARGAINS

	Reg. Price	SALE PRICE
"The Handle" KODAK Instant Camera	$ 39.95	$33.00
GAF LES/2 fully automatic 35mm SLR camera with 50mm F 1.4 lens and case.	$369.95	$269.95
Entire stock of GAF wide angle and tele lenses for screw mounts	$59.95 to 89.95	20% OFF
GAF/COLT Zoom Super 8 movie camera Disc. Originally sold for $89.95		$ 39.95
Entire stock of VELBON Tripods	$39.95 to 69.95	30% OFF!
YASHICA XL f 1.1 Super 8 movie camera w/remote. Formerly sold for $89.95	$89.95	$ 39.95
Entire stock of SOLIGOR wide angle and tele lenses in mounts for Canon, Olympus OM-1 and 2, Nikon, Minolta and Pentax		20% OFF!
Bell & HOWELL 135mm F2.8 Multi-coated lens for Canon	$139.95	$ 89.95
MINOLTA XE 5 fully auto 35mm SLR w/f 1.7 lens, case and Minolta 135mm tele lens.	$455.00	$399.95
GAF/SAWYERS Auto focus slide projector— takes 100 slide rototrays.		$119.95
Entire stock of GAF Sound movie cameras and Sound movie projectors		AT COST
VIVITAR 90-230 ZOOM LENS with Macro (most mounts) with mount		$239.95

WIN A $100 set of imported luggage. Simply fill out this entry form and drop it into Young's store before Dec. 20th.

NAME .....

PHONE .....

ADDRESS .....

POSTAL CODE .....

Winner must answer skill testing question. Incomplete entries not valid. Draw Dec. 22nd, 1977.

YOUNG'S

382-5512 784 FORT STREET

11-18

Many sale-priced specials! Up to 20% off!

SPECTACULAR Peerless Saxony Plushes $8.99 to $24.99 per sq. yd. Today's most popular carpet construction... 'cause it wears as beautifully as it looks. Rich, thick and elegant, in the very latest decorator shades.

LOOK FOR THESE "SPECTACULAR SAVINGS" PRICE TAGS!

SPECTACULAR Peerless Silky-Soft Textures $10.99 to $19.99 per sq. yd. Silky to the touch! Long-wearing! Easy to clean! Beautiful colourings... from subtle "softs" to vivid multi-shades!

"Peerless Carpet Spectacular"

Huge selection of colours, textures, prints and patterns in the very latest carpet stylings from Canada's leading manufacturer!

SPECTACULAR Peerless Multi-Level Sculptures $6.99 to $10.99 per sq. yd. Add an extra decorator dimension to your room settings with these latest sculptured patterns! Easy to look at, live with and take care of!

No ordinary offer!

This is not a "clearance" of ends of lines or hard-to-sell items, but an exciting selection of the very latest ways to "turn-on" your floors! Come on in... for expert advice on carpets and carpet care! Come on in... for our "Spectacular" values and selection!

SPECTACULAR Peerless "Do-it-yourself" Rubber Back Carpet $6.99 to $10.99 per sq. yd. Great carpet value! Easy to install! Easy on your budget! And an exciting selection of colours for every room that needs a beautiful "lift"!

Island Furniture Mart Ltd.
2513 Beacon Avenue, Sidney
656-3724

Cloverdale Paint and Paper
9768 — 5th Street, Sidney
656-3975

West's issues prove scarce

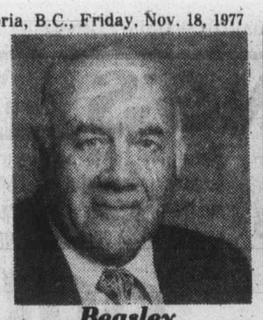
Beasley

Drummond

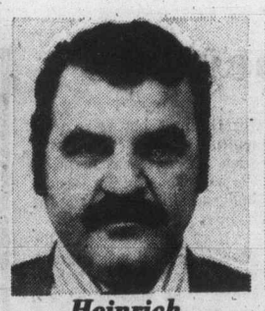
Heinrich

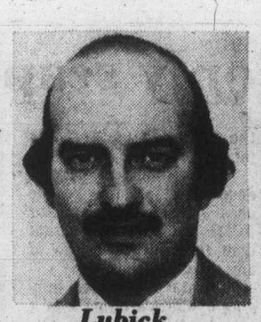
Lubick

Massy

Saunders

Showers

Issues are as scarce as hen's teeth out in the western community as ten candidates line up for four Capital Regional Board seats to the accompaniment of a collective ho-hum from the voters.

Hopes of a heavy voter turnout came to an abrupt halt when Municipal Affairs minister Hugh Curtis vetoed suggested incorporation votes in Langford, Colwood, Metchosin and View Royal. If the votes, which Curtis now suggests might be held next Spring, had coincided with director's elections they would have attracted voter attention.

Candidates have been left high and dry clutching for issues, and about the only thing that has occurred to them has been the ever-present concern about sewage disposal.

There is no director to be elected in Sooke since incumbent Charles Perkins was returned by acclamation. There will, however, be a referendum.

Voters are being asked if they will agree to continue a current one mill levy for recreation, from 1978 to 1982.

Originally Sooke voters had authorized a 1.75 mill levy to pay for a recreation centre in the village. Earlier this year it was found that an additional mill was needed to pay the bills, and the region was allowed to levy that additional amount on condition that voter permission was sought to continue the levy. A vote in favor will mean continuation of present tax levels, while a vote against will mean a one mill drop in taxes -- and a cut back at the centre.

In Metchosin four candidates are vying for one seat on the board.

Kenneth Showers, a fireman, who lives at 3850 Happy Valley Road says that Metchosin needs a more responsible representative on the board.

Incumbent Mac Tipton, says Showers, has not maintained communication with local residents. He says that if he is elected he will maintain that communication, and will use a portion of the $4,000 annual director's salary to hold regular coffee parties in his home. His job as a fireman, he says, will allow him to devote six days out of every eight to regional affairs.

Showers wants Metchosin to remain apart from Langford and Colwood, and feels that if those two areas form a municipality, Metchosin would need to take the same action for its own protection. "If there were an incorporation vote, I would work for it, not against it," says Showers.

Showers wants to see Metchosin remain rural, but feels that the proposed settlement plan needs changes, particularly in some of the designated upland areas, where lot sizes will be limited to 10-acre minimum, even along highways which have water mains.

Candidate **Don Stansall**, 131 Cliff Drive, Metchosin, says he is running to represent the people of Metchosin to the region, not to represent the region in Metchosin.

Stansall says he is opposed to any raw sewage outfalls into the Straits of Juan de Fuca.

While he favors the proposed settlement plan, Stansall wants it to remain flexible, and not be a static document for the next 20 years. Stansall is afraid that under the present proposal senior citizens and young people will be planned out of the district.

All regional boards, says Stansall should encourage people to create jobs for themselves and others, and planning considerations should not discourage such activity.

Stansall is also concerned that shut-ins are unable to vote in B.C. elections and wants to see some initiative taken to cure this problem.

"Governments should become the friends of the people,to help the people, not their enemies to discourage them," says Stansall.

Incumbent **John Marcus (Mac) Tipton** has served on several community organizations, and has been president of Metchosin Ratepayers Association, a member of St Mary's Priory and Juan de Fuca Hospital Boards, and a member of the Juan de Fuca recreation commission.

Tipton says he knows and loves Metchosin and wants to maintain the lifestyle and rural atmosphere which is an integral part of Metchosin's charm. These qualities, he says, will be preserved under the proposed settlement plan, which he has worked on as a member of the local planning committee and the regional board.

Tipton is opposed to both the proposed Albert Head sewage outfall, and to a housing development which would see a small township built on Latoria Road on the Metchosin boundary. He has voiced opposition to the proposal during regional committee and board discussions.

As a member of the local government restructure committee set up by the provincial government to study incorporation in the Western Communityl Tipton has fought to maintain Metchosin's boundaries against any encroachment by Langford and Colwood. As a result the proposal sent to the province is for a separate incorporation vote to be held for Metchosin.

Shirley Wilde, a realtor, of 3758 Duke Road, is making her first stab at gaining a seat on the regional board.

Mrs. Wilde cites several years of community activity and two years as a director of the Society of Real Estate Salesmen as her credentials for office.

She served four years as president of the Albert Head Ratepayers Association, and during that time led a successful battle to have Albert Head removed from the Colwood electoral district, and placed within Metchosin boundaries.As an Albert Head representative she recently presented a brief to the Pollution Control Branch in opposition to a proposed sewer outfall off Esquimalt Lagoon.

Such activities, says Mrs. Wilde, have given her an extensive knowledge of planning,zoning and regional boards.

If elected, says Mrs. Wilde, she would support residents

Four-Page 32.

THINK ABOUT SAANICH

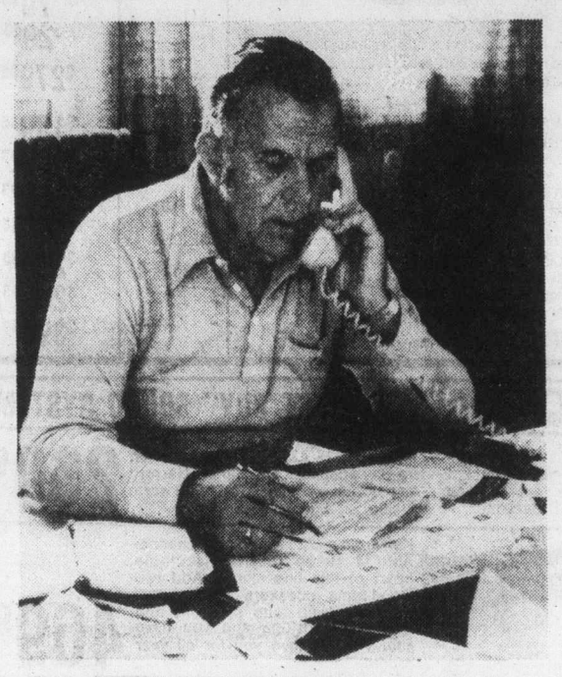

ELECT
VANTREIGHT

Geoff Vantreight is a native of Saanich. Born here 53 years ago to a farming family, having carried the tradition of the Vantreight Farm now in its 93rd year. Geoff and his wife Jean, his two sons, Ian and Michael along with one of the daughters, Gale, carry a big part of the load in the operation of the farm. There are 3 married daughters, Wendy, Heather and Sharon with the youngest daughter Stephanie still at home.

Geoff has been a member of the Saanich Police Board for the past three years and would like to put his efforts on Saanich Council. Geoff believes in steady and controlled growth for Saanich in order to have some stability in the tax structure.

On November 19th Geoff Vantreight asks for your vote. Vantreight for Saanich Alderman.

FOR TRANSPORTATION PHONE 477-1817

THINK ABOUT SAANICH

11-17 INSERTED BY VANTREIGHT FOR ALDERMAN COMMITTEE

POP SHOPPE POP
COLA ONLY
1.99 case + deposit (12—30-oz. bottles)

EFFECTIVE DATES NOV. 18, 19, 20

SPECIALS GRAHAM MEATS

Grade A
MINI HIND PACK
16 lbs. Boneless Top Round
Rump and SIRLOIN TIP
ROASTS
5 lbs. Boneless Top Round
STEAK
4 lbs. Top Sirloin STEAK
4½ lbs. New York STEAK
2 lbs. Beef TENDERLOIN
1½ lbs. FLANK STEAK
4 lbs. STEWING BEEF
10 lbs. LEAN GROUND BEEF
47 lbs. total 95.00

SUNKIST Size 165
LEMONS 9/99¢
LIMES 4/49¢
Central American
BANANAS lb. 19¢
Domestic
ANJOU PEARS lb. 29¢
Local No. 2 (Gems)
POTATOES 15 lb. bag ea. 89¢
Fresh Crisp
BROCCOLI lb. 39¢

Canada Grade "A"
BONELESS
CROSS RIB ROAST 1.59 lb.

FRESH BEEF
SAUSAGE
Our own brand
10-lb. units (69¢ lb.) 6.90

SAT. and SUN. ONLY! FRESH BAKED GLAZED DONUTS 10¢ each

THE LONGHORN ON FELTHAM—477-9541 11-18

NO WONDER PEOPLE STAY WITH BONDED STOCK.

Its good quality mixes with cola, ginger, water and people.

Santa arrives at
Hillside

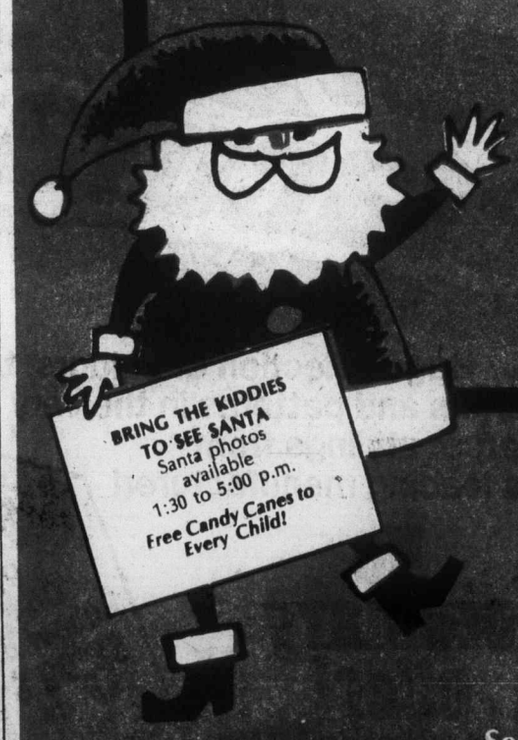

TOMORROW AT 10 A.M.

See the Santa Parade at Hillside tomorrow morning starting at 10 a.m., featuring Santa Claus, Shrine Bands, Shrine Clowns, and the Shriners' Marching Unit.

Cabinet not immune

Subpoena door open

VANCOUVER (CP) — The royal commission probing British Columbia Railway affairs has indicated it is leaving the door open for the possible summonsing of provincial cabinet ministers including Premier Bennett.

Commission counsel Martin Taylor said the commission would like to hear from anyone — including politicians — who could help with its task.

The commission's terms of reference include the study of current legislation affecting the railway and whether it should be revised, and B.C. Rail's relationship to the economic and social well-being of the province.

Taylor said Wednesday the commission had not dismissed the possibility that it would send invitations and possibly subpoenas to individuals before the commission filed recommendations with the B.C. cabinet next year.

Asked whether the open invitation referred to current cabinet ministers, including Premier Bennett, Taylor replied: "Anybody."

Transport Minister Jack Davis, who indicated earlier this year that his ministry would be filing a brief with the commission, has apparently reversed himself.

Taylor said he didn't believe Davis now would be presenting material, and a spokesman for Davis agreed.

Economic Development Minister Don Phillips, the only cabinet member on the B.C. Rail board, said he told the commission in September that he did not think it appropriate that he appear because he would be responsible for deliberating on the commission's recommendations.

"I will be central to the process of applying the report, and I couldn't be objective if I became a participant," he said.

The commission earlier this year issued individual invitations to former B.C. Rail board members, including former Social Credit premier W.A.C. Bennett, who filed a written submission, and former NDP premier David Barrett, who is preparing a written brief.

Bishops reject sexual code

WASHINGTON (AP) — Roman Catholic bishops have condemned a report that urges an easing of religious rules on sex and concludes that activities such as adultery, pre-marital sex, homosexuality and masturbation can be condoned in some circumstances.

Speaking through their doctrinal committee this week, the bishops said the study by Catholic theologians departed from the teaching of the church, and weakened "the demands of sound morality."

Auxiliary Bishop Daniel Pilarczwk of Cincinnati said: "By abandoning norms that make specific demands, the report reaches the conclusion that sexual activity outside of marriage can be permissible or even virtuous."

The lengthy study, Human Sexuality: New Directions in American Catholic Thought, was issued last spring by a five-member committee of the Catholic Theological Society of America.

It departs from the church's traditional absolute "dos" and "don'ts" about sex and assesses the morality of sexual acts on a case-by-case basis.

Such criteria "are too vague to apply with any kind of precision or assurance," the bishops' committee said. "In effect, they remove the essential connection between sexual activity and procreation, sexual activity and marital love."

The statement emphasized that the church had always "condemned such behavior as fornication, adultery and masturbation as sinful."

CHICKEN ON THE RUN
Uncle Fred's
DELIVERS
CATERS
385-3468

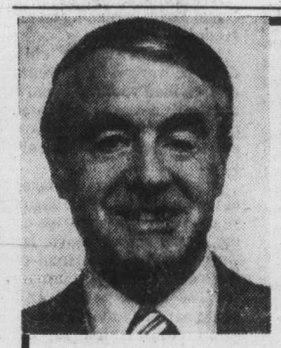

IN VICTORIA
RE-ELECT ALDERMAN
LARRY RYAN

- Chairman, Public Works Committee
- Chairman, Personnel Committee

(First Year On Council)

PRIORITY ISSUES

★ Revitalize city's economic life — actively assist Economic Development Commission in its mandate to exploit opportunities to improve trade, commerce and employment.
★ Restore vital character of city through sound land-use policies, with preservation of parks, beaches and neighbourhoods.
★ Close scrutiny of budget to ensure that every dollar spent is justified.
★ Improve personnel relations within city.

RE-ELECT FOR ALDERMAN

X RYAN, L.

Inserted by Ryan for Alderman Committee.

BILL TINDALL

ACTING MAYOR
CHAIRMAN
—Central Area Development and Land Management

PAST CHAIRMAN
—Finance Committee
—Industrial Development and Tourism
—Inter-Municipal Committee
—Central Business District Advisory Committee

DIRECTOR
—Advisory Planning Committee
—Capital Region District Board
—Greater Victoria Water District Board

PAST DIRECTOR
—Union of B.C. Municipalities
—Victoria Symphony Orchestra
—Visitors Information Centre
—Vancouver Island Publicity Bureau

To The Voters In The City of VICTORIA

Dear Citizen,

We have seen many changes to our city in the past few years, the majority have been benefiticial, a few not so desirable. Zoning controls, Public Works programs, Heritage Controls, Inner Harbour controls and Beautification programs, to name a few, reflect the efforts and diligence put forth by your elected representatives. Good financial control has enabled the city to progress while maintaining a satisfactory level of services.

I have been a member of Council for the past six years and feel that I have made a worthwhile contribution to the welfare of the City on your behalf.

City Council faces a number of problems in the next two years not the least of which is holding property taxes to a level, that will enable residents to keep their homes, while Council proceeds with necessary new programs. The ability of the taxpayer to pay must be a priority when considering new expenditures.

I want to once again be your elected representative on City Council and also ask for your vote for the Regional Board. My experience will be beneficial to the management of City affairs. Please take the time to vote on Saturday, November 19th. It is a responsibility that should not be ignored. Your concern for Victoria's future will be reflected by your choice of candidates.

Kindest Regards,

W. D. 'Bill' Tindall

Doing The Job . . . He's Valuable To Victoria

Tomorrow In Victoria . . . For ALDERMAN and Regional Board

For TRANSPORTATION TO THE POLLS 598-2451

RE-ELECT TINDALL William D. X

Inserted By Bill Tindall Committee

DON'T WAIT ANY LONGER
Our '77's Are Going Fast

1977 CORDOBAS
8 to choose from ..... from $6757 UP

1977 CHRYSLER
TOWN & COUNTRY WAGON
Stock No. 7426. Fully equipped $9369

1977 CHRYSLER
NEW YORKER BROUGHAM
Stock No. 7577. Fully loaded $9698

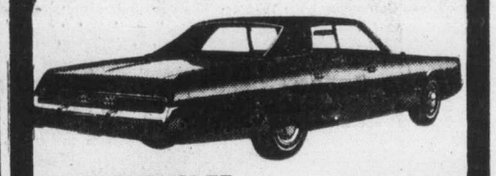

1977 CHRYSLER
NEWPORT 4-DOOR HARDTOP
Stock No. 7580 ..... $6290

1977 ROYAL MONACO
BROUGHAM
Stock No. 7148. Loaded $7852

1977 MONACO
CRESTWOOD WAGON
Stock No. 7671 ..... $6646

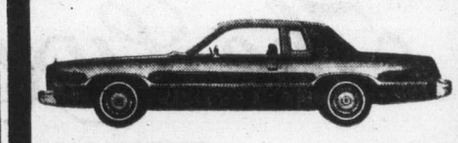

1977 MONACO
BROUGHAM 2-DOOR HARDTOP
Stock No. 77-7 ..... $6686

1977 CHARGER SE
Stock No. 7588 ..... $7984

1977 ARROW
HATCHBACK
4 to choose from ..... from $3999 UP

NO DOWN PAYMENT
ON APPROVED CREDIT
3 YEARS OF OIL CHANGES AS PER MANUFACTURERS SPECS.

VICTORIA DODGE CHRYSLER ON YATES

HOURS: Mon.-Fri. 9-9, Sat. 9-5
819 YATES ST. 384-8174
(Dealer Lic. No. D-00867A)

Four regional seats draw ten candidates

Stansall

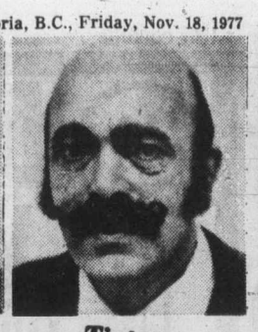
Tipton

Wilde

Cont. from Page 30.

in any fight against sewage outfalls into the Strait of Juan de Fuca, particularly against any proposal to build an outfall off Albert Head. She is also opposed to the proposed Latoria Road housing development.

Mrs. Wilde is at present a member of two ratepayers associations, in Colwood and Albert Head. These are important associations, she says, and as a director she would continue to work with them.

In Langford, two newcomers are fighting to gain the seat being vacated by incombent Earl Pallister.

Frank Heinrich, a 43-year-old businessman who lives at 3504 Happy Valley Road is married and has five children, including two sets of twins.

He is a former Kinsman and Lions Club member, and is also a trustee for the Bilston Creek protection area, and president of the Concerned Citizens of the Western Community.

"My views and concerns are demonstrated," says Heinrich, "By opposition to the dumping of raw sewage and the construction of costly raw sewage outfalls; by opposition to unreasonable cost increases in regional services; by support for the senior citizen activity centre; and by work for the acquisition of the Helmcken Road hospital site."

His opponent is **Edward Lubick**, owner of the Capt Scott Fish and Chip franchise in Langford, who is currently Pallister's alternate on the board.

Lubick, who lives at 500 Westwind Drive, wants to eliminate waste and duplication of services so as to ensure wise spending of tax dollars. There are, he says, some 17 acres of land which has been donated to the district for recreation, which is awaiting development. This land could be developed for neighborhood parks and playgrounds with provincial funds through the Recreation Facilities Act, he says.

In Colwood, where incumbent **Howard Drummond** is seeking a second term, **Robert Saunders**, 4209 Bilston Place, is the opponent.

Drummond, 59, of 2875 Hagel Road, is running on his record as a director.

Married, with four children, he worked for 30 years as a civilian with the department of national defense, during which time he devoted many years of public service to the community.

Drummond was manager of the Luxton Fall Fair for 19 years, served as a trustee on the Sooke school board for six years, was chairman of the local centennial committee for three years, and amember of the local recreation commission for 12 years.

He was elected to represent Colwood on the regional baord in 1975.

During the past two years, Drummond has served on the region's community health committee, the hospital executive committee, the local planning and zoning committee, the local works and services committee, the regional planning committee, the regional parks committee, the hospital and health planning commission, and the executive committee.

Saunders says his decision to oppose Drummond is based on his concern for the citizens of the area, having shown his sincerity by supporting a number of worthy causes.

In 1976 Saunders was named honorary Kinsman of the Year for his support of minor sports and community recreation in the Greater Victoria area. He has been a coach, sponsor and governor in Junior B minor hockey, and has also coached and managed girls hockey and lacrosse.

Saunders is highly critical of the district's plans for a raw sewage outfall off Esquimalt Lagoon, and he is opposed to any dumping of raw sewage.

One of his concerns, he says, is the "runaway" cost of community recreation, especially the $50 cost of minor hockey, which has placed it beyond the reach of many young players.

He is also concerned about what he sees as the interference of government in the lives of people. "The best government is the least government," says Saunders.

Saunders. like Heinrich, is a member of the concerned citizens group.

In View Royal incumbent **Pat Massy** is facing former regional director **Albert Beasley** in the race for the single seat on the board.

Beasley, of 260 Island Highway, was View Royal's first fire chief, and held that position for 21 years. He was also View Royal's first regional board director, serving from its beginning in 1965 to 1971.

Beasley has also been in-

Cont. on Page 33.

NOTICE TO SAANICH VOTERS

By Retiring Alderman
William A. (SANDY) NOEL

During the current Municipal Mayoralty contest, several misleading statements have been made against Mayor Ed Lum's administration by candidate Mel Couvelier.

Knowing these statements to be completely irresponsible and incorrect, I find myself compelled to spring to the defence of Mayor and Council, and as Chairman of Public Works Committee, I would like to set the records straight pertaining to these erroneous charges.

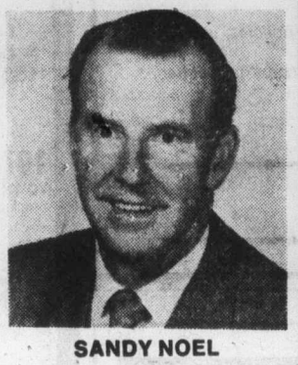
SANDY NOEL

(1) So-Called Secret Soil Studies For Cordova Bay
(Thurber & Associates Commissioned November 1974)
Report received by Municipal Engineering Dept. December 11, 1975—presented to Public Works Committee May, 1976 and has been public information ever since.

(2) So-Called Cost over-run on Blenkinsop Creek—
Charges of over-expenditure of $160,000 whereas documented costs were under $67,000. Costs are authenticated by outside auditors.

(3) So-Called Willow-McBriar Over Charges
Totally irrelevant as neither Mayor Lum nor myself were members on Council when work was completed over 12 years ago.

The purpose of this insertion is to defend myself, Mayor Ed Lum and Council, and to inform the citizens of the truth.

This advertisement paid for by Sandy Noel

For SAANICH MAYOR
RE-ELECT
ED LUM
477-1471 479-4711 386-1821

UNIFORMS

WHY BUY WHEN WE SUPPLY

Mr. Jack Ledger
sales manager

★ Coveralls
★ Uniforms
★ Shop Coats
★ Smocks
★ Counter Coats
★ Pants ★ Shirts
★ Jackets ★ Slacks
★ Shop Towels
★ Fender Covers
★ Door Mats
★ Dust Control Mops
★ Executive Blazers

For more information on this Special Service call Jack and he will answer your many questions, whether related to industry or business.

Apparelimage
DISTINCTIVE CLOTHING FOR BUSINESS AND INDUSTRY
Another Service of
Individual Dry Cleaners
1602 Fort at Oak Bay Junction
595-4141

MANDEL'S FLOOR COVERINGS (A division of Imperial Building)
OFFERS GREAT INTRODUCTORY PRICES ON VINYL FLOOR COVERINGS AND CARPETS

DOMCO VINYL SUPERFLOOR "In Stock Items" Regular 6.95 sq. yd. SALE ..... 4.95 sq. yd.

"FRIDAY NIGHT" PLUSH CARPET
Solid toned plush—beautiful in any room. Reg. 11.95 sq. yd. SALE 7.95 sq. yd.

ERIN OR TWIST by Harding
Acrilan
Reg. 13.95 sq. yd. SALE 9.95 sq. yd.

"GLEN ABBY"
This is affordable luxury. Reg. 15.95 sq. yd. SALE 11.95 sq. yd.

ASSORTED AXMINSTER PRINTS
From England. Great in rec rooms. ONLY 6.99 sq. yd.

SEE OUR DISPLAY OF BRAND NEW KITCHEN CABINETS BY MERIT.
New displays, new ideas.
See the experts at Imperial for individual advice.

SAVE UP TO 50% ON PREVIOUS DISPLAY UNITS AND DISCONTINUED ITEMS In stock only

Appliances by Jenn-Air
SINGLE GRILL CONVERTIBLE RANGE TOP
7 ONLY!

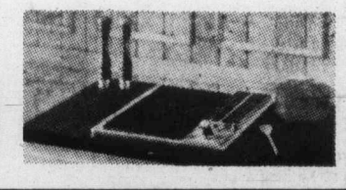

Special $399

CLEARANCE OF WESTINGHOUSE FLOOR MODELS

NOW OPEN SATURDAYS ALL DAY
9 A.M. TO 5 P.M.

Victoria hudac MEMBER
master charge
CHARGEX

IMPERIAL BUILDING MATERIALS LTD.
The Builder's Supply House
2955 DOUGLAS ST. 386-1401

3-ROOM GROUPING
This STARTER Group Includes — Luxury Styled Contemporary Sofa for your living room, complete with a beautiful console style cocktail table, a lamp table with table lamp, single pedestal dinette table with drop leaves and a pair of deluxe chairs by Douglas of California, deluxe style chest of drawers, 54" floral quilted mattress and box spring complete with legs. Great Starter Grouping.
$699.95

3-ROOM GROUPING
The WINDSOR — Luxury Style Sofa and Loveseat designed and crafted in California, 3-piece deluxe style cocktail table set with a pair of decorator tri-lite table lamps, 5-piece kitchen dinette by Douglas of California, Mr. and Mrs. Dresser with Vertical Framed Mirror, 54" quilted mattress and box spring. Complete with headboard.
$998.88

The Luxury Group!

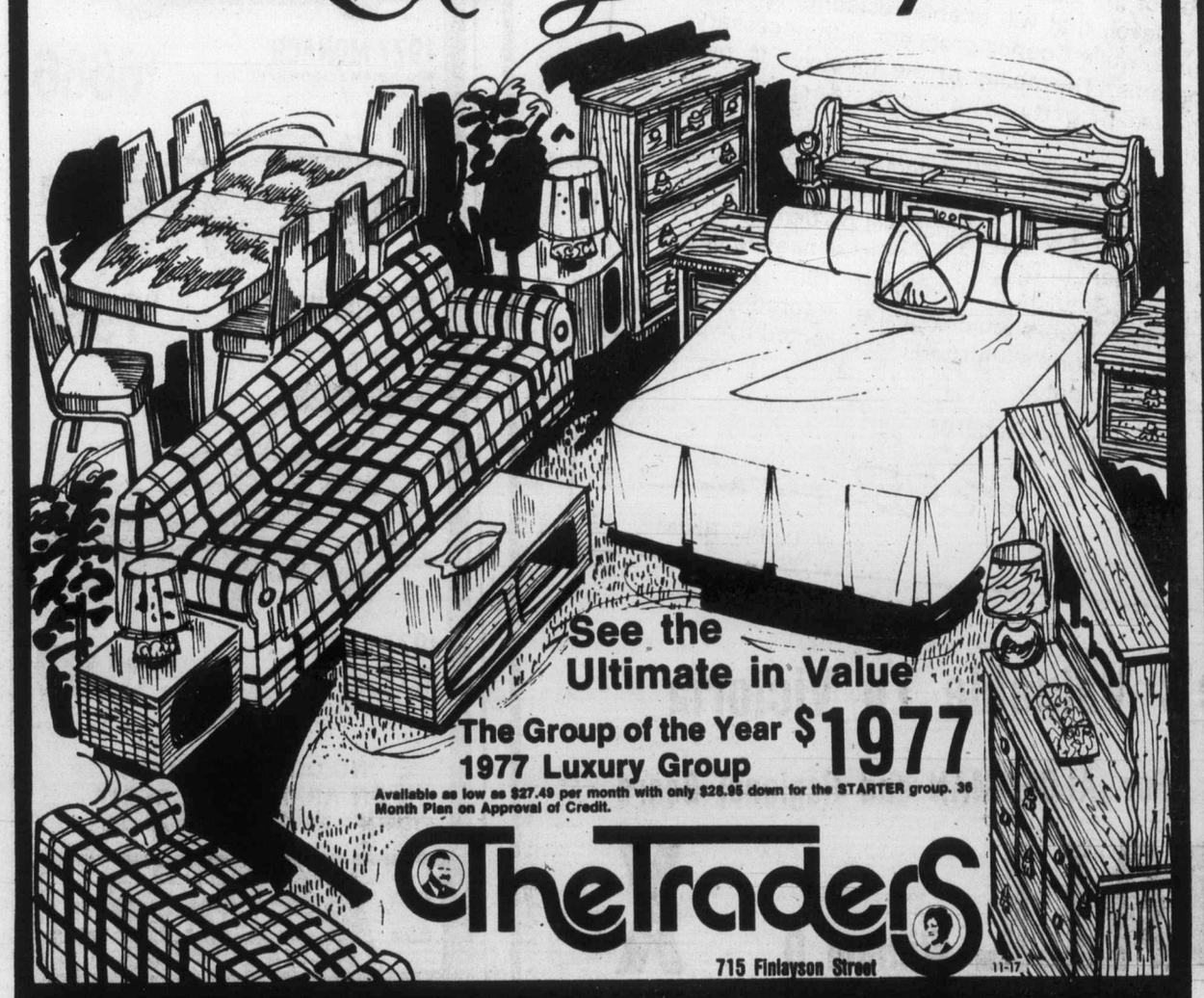

See the Ultimate in Value
The Group of the Year $1977
1977 Luxury Group
Available as low as $27.49 per month with only $28.95 down for the STARTER group. 36 Month Plan on Approval of Credit.
The Traders
715 Finlayson Street
11-17
Wide Open To Serve You — Weekdays Till 9 p.m.; Sat. to 6 p.m.; Sunday Noon - 5 p.m. 715 Finlayson St., Victoria, B.C. V8T 2T4 Phone 388-6264

Low turnout is expected

Cont. from Page 32.

terested in sports for young peple, and in 1975 was named Sportsman of the Year. He was a member of the View Royal recreation commission for ten years and chairman of the Parks and Recreation Board for four years.

Beasley feels that View Royal is going into a critical period with many decisions being faced by residents, including a sewer vote coming up in the Spring, and a threat of the establishment of a tank farm on the Saanich boundary.There is also the prospect of an incorporation vote in March or April.

Beasley says that he would like to establish several committees in View Royal to advise him on various problems, and to ensure that he is aware of local feelings."Last time I was on the board I made the mistake of thinking that as a director I could do the whole thing myself. I know better now. There's no need for it to be a one man job, without the support of residents.

"It has been a constant concern to me and I am sure to most residents, that so little information is given to the people on very important matters, and what is given is usually too late for the people to have any active influence," says Beasley.

Mrs. Massy says she is asking for another term in office so that she can finish some things currently in the works.

Although the community plan is complete, she says, the supporting zoning and subdivision bylaws are still in midstream. She also wants to see the Helmcken Road hospital well on its way because she wants to be sure that the land surrounding the hospital is protected from development and retains its current Agriculture Reserve designation.

A sewer referendum is in the works, she notes, and she wants to see if the sewer line from the hospital can be used by View Royal, and so cut the costs of the View Royal system to taxpayers.

She is, she says, completely opposed to any suggestion that oil tank farms be located in View Royal, or near the hospital site."That is another issue that has to be looked into" she says, noting that one proposal would see oil products transported through View Royal on railway cars.

Role of Islands Trust to be queried

Salt Spring opinion poll part of vote

What body to control land use, subdivisions?

Salt Spring Islanders will get a chance Saturday to add their contribution to the Islands Trust feud being carried on between Muncipal Affairs Minister Hugh Curtis and various regional districts.

An opinion poll will accompany regional district elections and residents will be asked to choose whether the Capital Regional District or the Islands Trust should look after land use and subdivision regulations.

Up until recently these were functions of the region, but provincial government legislation transferred the responsibilies to the Trust.

The poll will not force any action on the minister, but will offer the first chance for residents to offer an opinion.

Residents will also be voting for a director to succeed retiring incumbent George Heinekey, and three hopefuls are fighting for the seat.

Robert Aston, of Douglas Road, Ganges, says he did not favor the transfer of land use control to the Trust, but since that tranfer has been made, he would try to cooperate with Trust members on the subject. Meanwhile, he says, he would try to convince Curtis of the merit of improving the operation of the region so that control could be returned there.

Aston says he is happy with the terms of the proposed Salt Spring Island community plan, and the Ganges secondary plan, and feels completion of the plans would ensure that the present quality of island life would be retained.

Small businesses, he says, are needed, and should be encouraged on the island.

As a director, says Aston, he would work for the transfer of the Crofton-Vesuvius ferry from the ferry corporation to the highways department, and for a by-pass road around Ganges.

James Bryce of Fulford Harbor is far from satisfied with the Ganges plan, which he says will need a lot of doctoring before it is acceptable to residents.

Bryce feels that while a sewer system is needed for Ganges the present plan is too extensive, and only the first phase is needed. He opposes the plan for an outfall, saying that some other method of sewage disposal should be tried.

Arthur Lloyd, Quebec Drive, Ganges, retired to Salt Spring Island in 1974 after 20 years in an executive position in the forest industry. He feels that executive background would be a valuable background for a regional director.

Lloyd said his primary concern is about development of the island, and the proposed community plan, which he feels does not have much support from residents.Incorporated with the plan is the proposed Ganges sewer program, which he feels is too extensive, and which again does not appear to have a concensus of support.

The change-over of land-use and zoning regulation responsibilities to the Island Trust means that a good deal of liaison wil be needed between region and trust representatives, according to Lloyd, who says he feels he should be capable of working with the trust.

CHICKEN ON THE RUN
Uncle Fred's
DELIVERS
CATERS
385-3468

• Common Sense
• Experience
• New Ideas
FOR VICTORIA VOTE
X LACTERMAN, Jack
(Inserted by Lacterman Committee)

Yoga student found dead

PHILADELPHIA (AP) — A 27-year-old man whose emaciated body was found in his room at a yoga centre in a suburban township near here starved to death, state police said. An autopsy indicated Robert Stewart Wallace died of malnutrition and dehydration. His weight had dropped to about 70 pounds from 180 pounds, authorities said.

Italian editor assassinated

TURIN (Reuter) — The deputy editor of the daily Italian newspaper la Stampa was shot and wounded in an ambush here and left-wing guerrillas claimed responsibility, police sources said. Carlo Casalegno, 61, was shot several times after being stopped by four youths outside his home.

GLYN WILLIAMS
FOR SCHOOL BOARD

"My primary concern is the education of our children—balanced by an awareness of today's financial realities. The School Board administers a huge budget; I want to see that money spent wisely toward the greater good of the District—and on quality educations for our children."

Glyn Williams, C.A.—Possesses wide experience in community affairs, helping people. He is fiscally oriented, but with a fundamental interest in young people and the development of a full and rewarding school system.

He is qualified, committed and concerned.

ON NOVEMBER 19, VOTE
WILLIAMS, GLYN X
FOR SCHOOL BOARD
TRUSTEE Greater Victoria, District #61

Inserted by the Glyn Williams for School Board Committee

WE CAN'T SELL THESE FOUR STEREO COMPONENTS FOR A PENNY LESS...

SONY TURNTABLES

You won't find lower prices anywhere on national brand Sony stereo turntables. This belt-drive, fully-automatic Sony PS-2700 table doesn't sound cheap though. Its S/N Ratio is an excellent 63dB or more; Wow and Flutter are down to 0.08%.

$129.93

AR STEREO SPEAKERS

$77.93 each.

The same AR-18 Speakers we're advertising on television are now at our lowest price ever. Where else can you buy AR's with the high performance, acoustically suspended two-way system for

TOSHIBA AMPLIFIERS

Imagine a 40 + 40 Watts Stereo Amplifier for less than $200! The Toshiba SB-230 gives you that power at no more than 0.2% total harmonic distortion into 8 ohms; S/N Ratio better than 90dB (tuner & tape); and an elegant, uncluttered control panel.

$189.93

Matching Toshiba Tuner, only $169.93

TDK's TOP LINE
OUR LOWEST PRICE

$3.93 each

TDK C90-SA Super Casette Tape

PIONEER CASSETTE DECKS

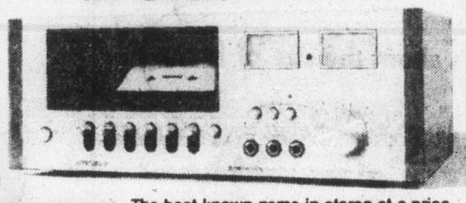

The best known name in stereo at a price you won't see again. This Pioneer CT-F2121 Stereo Cassette Deck gives you the Dolby noise reduction system; front access; tape selector with independently switchable bias and equalizer; and full-auto-stop mechanism.

$177.93

BUT IF YOU WANT A LOWER PRICE ON ANY OTHER NATIONAL BRAND NAME STEREO COMPONENT AT MILLERS... ASK FOR IT.

The price we normally sell our components for can be your guide. Our stereo sales people have been instructed to consider any reasonable offer. Ask for the price you want. If we can't meet it, what have you lost?

SALE ENDS SATURDAY NIGHT, NOVEMBER 26

Ask for IT.
SONY THORENS CIZEK INFINITY MITSUBISHI PIONEER QUAD audio-technica UNITRON NAKAMICHI AR SPECO JENNINGS RESEARCH INC. Cerwin-Vega! KOSS TOSHIBA

Millers MUSIC WORKS

• 726 Yates Mall 388-6295
Open til 9 p.m. Fri.

RE-ELECT In SAANICH
For ALDERMAN
And Regional Director
FRED (Whitey) SEVERSON

• An experienced Alderman ready to serve ALL Saanich residents on ALL issues.

• Organized long-range planning ... continued support for Recreational facilities and programs.

• A planned program of budgeting based on community need.

In SAANICH Tomorrow

For ALDERMAN and Regional Director
RE-ELECT

SEVERSON Fred. R. X

For information and Transportation Call 382-3613 and 477-2361

Inserted by Severson for Alderman Committee

NAMES in the NEWS

Miss World a Swede

Miss Sweden took the golden crown of Miss World in London Thursday night, crying tears of joy and bewilderment after a contest marred again by protests over South Africa's racial policy. **Mary Catrin Stavins**, a 20-year-old, blonde, blue-eyed gymnastics student, sobbed, "I don't know anything . . . I just can't believe this" as she was congratulated by the 1976 winner, Jamaica's **Cindy Breakspeare**. This year's Miss Jamaica was one of nine women who withdrew to protest South Africa's participation.

Lightfoot

...20 years

•

It was **Gordon Lightfoot's** 39th birthday Thursday and by his own account, the 20th anniversary of what he describes as "just doing what I do.' "Actually, I've been singing professionally since I was 10," Lightfoot said in Los Angeles where he's finishing an album, "but it was 20 years ago that I officially gave up my daytime jobs."

•

Gilles Caouette, interim leader of the federal Social Credit party, has revoked the membership of Quebec MP **Gilbert Rondeau**, who was convicted of tax evasion this summer and still faces an arson charge and 24 fraud charges.

•

Quebec Premier **Rene Levesque** is getting tired of the tenant's life and is planning to buy a $50,000 condominium in Old Montreal. Levesque, who rents apartments in the old quarter of Quebec City and in Montreal, said he decided to buy after realizing he was fated to pay continually rising rent for years, with nothing to show for his money.

•

Sixteen-month-old **Tony Olivo**, his world limited to a germ-free box, has arrived in Boston from Dallas for a rare transplant of bone marrow which his three-year-old brother will probably donate. Tony has no defence against viral and fungal infections which affect the clotting of his blood.

San Franciso Police Chief **Charles Gain** has been cleared of any wrongdoing in connection with a published photograph of him taken at the city's annual Hookers' Ball. But he was ordered to answer further charges that he used taxpayers' money to track down the photograph and similar ones. Gain is shown posing with ball organizer **Margo St. James** and another woman who identified herself as a prostitute.

•

Master Phillips, two days old and fifth in line to the throne, greeted a cold world for the first time Thursday when, in temperatures barely above freezing, **Princess Anne** took him from a London hospital home to Buckingham Palace.

•

Evelyn Hu, a 30-year-old physicist who is one of 120 applicants for U.S. astronaut positions, believes men and women can work well together in space. "As to a full-flowered romance in space," Miss Hu said in Newark, N.J.,"I can't see it. There would just be too many other things to do."

•

Former Michigan governor **John Swainson** has been charged in Jackson, Mich., with drunken driving and possession of marijuana. "I am mortified," he said.

•

U.S. ambassador to the UN, **Andrew Young**, on a visit to Stockholm, took an hour-long break from his diplomatic chores to play tennis with a top Swedish player. "Young was pretty good," said **Jan-Erik Lundqvist**. "He won the last game, but I took the rest, of course."

•

Marta Casals Istomin, the widow of **Pablo Casals**, has resigned as music director of the Puerto Rican festival named for him. She also told organizers in New York that she wanted the festival to discontinue using Casals' name.

Panic cited in deaths

PARIS (AP) — Five persons died and three were injured in a fire in a central Paris building and firemen said the deaths were due to panic. The five were asphyxiated by fumes rising up the elevator shaft when they fled their rooms on the fifth floor.

Windfall on block

LONDON (AP) — A Goya lithograph bought earlier this year for $1.80 was sold Thursday for $28,800.

Artist Peter Newcombe spotted the lithograph at a country auction near his home, and was the only bidder.

Geneva art dealer Eberhard Kornfeld put in the winning bid when Newcombe sold the Goya at Sotheby's.

Launching postponed

CAPE CANAVERAL, (Reuter) — The launch of the European Space Agency's first weather satellite Meteosat has been rescheduled for Sunday with a Delta rocket. The launch, originally scheduled for Thursday, was postponed when a leaking propellant valve was discovered. The satellite will become part of a worldwide weather satellite network.

Texas millionaire cleared in death of stepdaughter

AMARILLO, Texas (AP) — Fort Worth millionaire businessman Thomas Cullen Davis was found innocent Thursday in the shooting death of his 12-year-old stepdaughter.

The jury deliberated just over four hours.

Davis smiled broadly and his blonde girlfriend, Karen Master, seated behind him in the courtroom, broke into tears.

Davis was charged with murdering his stepdaughter, Andrea Wilborn, on the night of Aug. 2, 1976, at his $6 million residence.

At the time it was the home of his estranged wife, Priscilla, 36, and the prosecution tried to prove he invaded the house and started shooting in order to get at her.

Mrs. Davis' lover, Stan Farr, 30, was killed in the shootings by a "man in black" who, Mrs. Davis said, also shot and wounded her and a visitor to the mansion, Gus Gavrel.

While deliberating Thursday, the jury asked the judge for a drawing of a door through which a man had been shot. The judge sent in the whole door.

The prosecution based its case on circumstantial evidence, for there were no witnesses to the shooting of Andrea.

Davis still faces charges in the death of Farr and in the wounding of his wife and Gaurel.

Two pilots missing

COLD LAKE, Alta. (CP) — A CF-104 Starfighter with two pilots on board had not been found when the search for it ended at dusk Thursday because of darkness, snow and fog, a Canadian Forces spokesman said.

The spokesman said the instructor on the aircraft was Capt. W. D. Card, 30, of Kindersley, Sask. The other occupant of the plane was Capt. David B. Breen, 28, of Vancouver.

Breen, who was a qualified pilot for other aircraft, was a student pilot on the CF-104 Starfighter, the spokesman said.

What happened to the men was unknown, but it was known approximately where the plane went down, the spokesman said.

Searchers hope to get aircraft up at 8 a.m. today.

REMEMBER,

They placed Wright at the bottom of the ballot so . . .

PLEASE SAVE YOUR LAST VOTE FOR HIM

☒ WRIGHT, ROBERT

Inserted by the Wright for Aldermen Committee.

LACTERMAN

Jack

for

ALDERMAN

(inserted by Lacterman Committee)

All we have to know is her size and you can get that any number of ways

We're making it easy for you to play Santa this Christmas. At Shop International for women we have very definite ideas on how to please that special woman or women on your Christmas list. Find out her size by a discreet question or a label from her wardrobe and visit us. Our knowledgeable staff will go out of their way to help you find that very special gift. You'll discover beautiful garments and accessories of the finest quality. Famous designer skirts, blouses, sweaters, suits, pants, dresses and the most exquisite evening wear. So with a few helpful hints from us you can't help but make her Christmas morning the best ever. Visit us soon while selection is at its best. Hers, for a very merry Christmas.

Woodward's Shop International for women

WOODWARD'S Shop International for women

To every Canadian motorist who ever experienced nagging doubts after buying a new car.

DATSUN'S NEW 510. EVERYTHING IT LOOKS AND 'NO REGRETS'.

Model range includes:
4-Door Sedan, Station Wagon,
2-Door Sedan and Sportback.

The new Datsun 510 just might be the most carefully thought through car you'll ever see in the low-price range.

A car that lives up to everything it promises.

Roominess? It'll keep a whole family comfortable on a day-long trip. With plenty of room for luggage.

Running costs? Datsun's new extended maintenance intervals and an estimated 36** M.P.G. city/highway driving.

Rust problems? It's protected with one of Canada's most comprehensive anti-corrosion treatments.

Power and ride? It has a power to weight ratio comparable to cars like Granada and Volaré,* plus a sophisticated new rear suspension, for a smooth ride and precise handling.

Extras? Full instrumentation with colour co-ordinated interior. Full pile carpeting, front, rear and side window defoggers. The entire car is built with attention to detail, comfort and convenience.

Before you commit to any car in '78, test drive the new Datsun 510.

We call the 510 the car with 'no regrets' because we've never seen a car that gets this close to perfect for this kind of price.

DATSUN

MADE BY NISSAN

*According to available industry sources at press time.

280 Z—B 210—F-10—SPORTRUCK—200 SX—510

WHERE THE SMART MONEY'S GOING.

**For sedans with 4-speed transmission. Estimates based on Transport Canada approved test methods. Your actual mileage will vary according to driving conditions, habits, car conditions and optional equipment.

THREE POINT... DATSUN MOTORS LTD.

2620 Government St.
at Hillside
385-6737
dealer licence number 00740A

McCallum Motors Ltd.
1101 Yates St. 382-6122
Dealer Licence Number D-00850A

Everything for a good old-fashioned family

Christmas

$10,000 IN PRIZES

2 BIG GRAND PRIZES!

1978 SUBARU

from

Brian Holley MOTORS LTD.

STRAND HOLIDAYS

PWA TRIP

FOR 2

Downtown BONUS DAYS

Hundreds of values are yours when you Christmas shop Downtown Victoria . . .

AND . . .

you can win a car, and a terrific trip, and many other valuable prizes too!

It pays to SHOP DOWNTOWN!

Everything for a Good Old Fashioned Family Christmas

is Downtown

• Hundreds of values are yours when you Christmas Shop Downtown Victoria and

YOU CAN WIN A CAR! A TRIP FOR TWO! And many other valuable prizes TOO!

Downtown COUPON
$10,000.00 IN PRIZES!
NAME .....
ADDRESS .....
PHONE .....
SHOP DOWNTOWN AND SAVE!

Downtown COUPON
$10,000.00 IN PRIZES!
NAME .....
ADDRESS .....
PHONE .....
SHOP DOWNTOWN AND SAVE!

Downtown COUPON
$10,000.00 IN PRIZES!
NAME .....
ADDRESS .....
PHONE .....
SHOP DOWNTOWN AND SAVE!

Downtown COUPON
$10,000.00 IN PRIZES!
NAME .....
ADDRESS .....
PHONE .....
SHOP DOWNTOWN AND SAVE!

Downtown COUPON
$10,000.00 IN PRIZES!
NAME .....
ADDRESS .....
PHONE .....
SHOP DOWNTOWN AND SAVE!

Downtown COUPON
$10,000.00 IN PRIZES!
NAME .....
ADDRESS .....
PHONE .....
SHOP DOWNTOWN AND SAVE!

Downtown COUPON
$10,000.00 IN PRIZES!
NAME .....
ADDRESS .....
PHONE .....
SHOP DOWNTOWN AND SAVE!

Downtown COUPON
$10,000.00 IN PRIZES!
NAME .....
ADDRESS .....
PHONE .....
SHOP DOWNTOWN AND SAVE!

Downtown CHRISTMAS PRIZE LIST

Enter at the following Downtown Participating Merchants Displaying the D on the Door

CLIP THESE COUPONS

And Deposit Them at the Store of your Choice

• GRAND PRIZE DRAW — 12 NOON DEC. 24th•
in Market Square

BAY, 1701 Douglas Street *R.C.A. Indoor-Outdoor 12" Sportable T.V.*	Value	$170.00
BAY, 1701 Douglas Street *Hoover Port-A-Power Vacuum*	Value	$149.98
BLUE WINDOW GIFT SHOPPE, 1607 Douglas Street *1977 Hummel Annual Plate*	Value	$52.00
BILL'S PHOTO SUPPLY, 1672 Douglas Street *Bell & Howell Electric Flash*	Value	$49.75
BRISTOL TOWN, 631 Fort Street *Style, Cut, Perm*	Value	$40.00
CAPITAL IRON, 1832 Store Street *One only Deluxe Workmate, by Black & Decker*	Value	$84.95
CARNABY STREET BOUTIQUES LTD., 538 Yates *Hand Woven Camel Saddle Bag*	Value	$55.00
CHARMS & JEWELS, 618 View Street *10 Kt. Gold Neck Chain*	Value	$55.00
CHRISTIAN BOOK ROOM, 631 Johnson Street *$50.00 Gift Certificate*	Value	$50.00
CLAN TARTAN, SHOP LTD., 1005 Broad Street *A Kilt*	Value	$60.00
CONTINENTAL HOME SUPPLY LTD., 716 Johnson Street *Blue Velvet Upholstered Bedroom Chair*	Value	$169.00
COST PLUS IMPORTS, 1102 Government Street *Wicker 2 Shelf Knick Knack Stand*	Value	$49.00
DOMONEY SHOES LTD., 636 Yates Street *$15 Gift Certificate*	Value	15.00
DORMAN'S STORE FOR MEN LTD., 1328 Douglas Street *Sweater*	Value	$50.00
EATON'S, 1150 Douglas Street *CGE Food Processor*	Value	$149.98
EDINBURGH TARTAN, GIFT SHOP LTD., 1003 Government Street *Aljean Evening Kilt*	Value	$70.00
ELSEA'S GIFT SHOP, 637 Fort Street *$50.00 Gift Certificate*	Value	$50.00
GIRL BOUTIQUE, 1320 Government *Christopher Ryan Creation*	Value	$75.00
ISLAND FLORIST, 744 Yates Street *Poinsetta Plant*	Value	$20.00
JEWELLERY BOX, in Harbour Square *$100 Gift Certificate*	Value	$100.00
KENT'S T.V. & STEREO, 742 Fort Street *Sony AM/FM Radio*	Value	$55.00
LAMP LIGHTER, Group-5 Building, Johnson & Blanshard *Desk Lamp*	Value	$24.95
LIGHTHOUSE, 1005 Broad Street *One Tema Down Quilt*	Value	$102.00
LIGHTHOUSE, 1005 Broad Street *Luxo Activist Lamp*	Value	$23.00
MARKS & SPENCER, 1100 Douglas Street *Cashmere Sweater*	Value	$50.00
MAYCOCK OPTICAL, 1327 Broad Street *Soft Contact Lenses*	Value	$200.00
MEXICAN GIFT SHOP, 1702 Douglas Street *Hand Tooled Leather Brief Case*	Value	$64.95
MISS FRITH MILLINERY & FASHIONS, 1619 Douglas Street *$100 Gift Certificate*	Value	$100.00
MUNDAY'S FINE SHOES, 1203 Douglas Street *$50. Gift Certificate*	Value	$50.00
PICADILLY SHOPPE LTD., 1017 Government Street *$75 Gift Certificate*	Value	$75.00
PICTURE SHOW, 764B Yates Street *Picture*	Value	$50.00
RICA'S IMPORTS, 614 View Street *Mumu*	Value	$40.00
ROSE'S JEWELERS LTD., 1317 Douglas Street *Bulova Mini Accutron Ladies Wrist Watch*	Value	$100.00
SABA'S, 1130 Douglas Street *Handbag*	Value	$50.00
SASQUATCH TRADING CO. LTD., 1233 Government Street *$50 Gift Certificate*	Value	$50.00
SCOTT PIANO & ORGAN LTD., Group-5 Bldg., Johnson & Blanshard *2 Prizes — Stereo Headphone Sets*	Value	$33.90
SCOTTY HOUSE, 901 Government *16 pce. Tea Set, Royal Albert Pattern of Your Choice*	Value	$115.00
SHOPPERS DRUG, YATES AND DOUGLAS *Super Curl Steam Styler*	Value	$26.29
SPENCER'S STORES LTD., 1110 Government *Pioneer Brand Bike and Trail Down Filled Ski Jacket*	Value	$59.95
STANDARD FURNITURE, 737 Yates Street *Toshiba Microwave Oven*	Value	$559.00
TAYLOR'S APPAREL LTD., 713 Yates Street *Sportswear Wardrobe by KORET of CALIFORNIA*	Value	$100.00
VICTORIA FIREPLACE SHOP LTD., Group-5 Bldg., Blanshard & Johnson *Brass Wood Box*	Value	$54.95
VICTORIA PHOTO SUPPLY LTD., 1015 Douglas Street *Kodak Instamatic X-15 Camera Outfit*	Value	$24.50
VITEWAY BAKERY, 1107 Government Street *Acme Juicer*	Value	$130.00
WOODEN SPOON DESIGN, Group-5 Bldg., Blanshard & Johnson *Solid Brass Planter*	Value	$24.95
WOODEN SPOON KITCHEN SHOP, 734 View Street (Next to Standard Furniture) *Solid Brass Kettle*	Value	$34.50
WOODWARD THE FLORIST, 635 Fort *Flowering Plant*	Value	$20.00

Bristol Town
UNISEX HAIR FASHIONS
Perm Sale — Save 20%
383-0433 631 Fort St.
Downtown Store Only
BONUS DAYS THURS., FRI., SAT.
11-17

All Wool Blankets
Authentic Tartans. Bonus Days 49.95
Mohair Blankets
Authentic tartans, plain or muted colors 70% mohair 30% wool, from 39.95
BOTH IMPORTED FROM SCOTLAND
Edinburgh Tartan Gift Shop
11-17 1001-1003 Government St.

Choose a Lasting Gift
From Our Wide Variety of
BIBLES
10% Off all Bibles
Nov. 18 - 23 only
CHRISTIAN BOOK ROOM
631 Johnson St. 384-7534
"FOR CHRIST-CENTRED GIFTS"
11-17

- BACKGAMMON
- CHESS SETS
- ONYX TABLES AND BOOKENDS
- JEWELLERY
- UNUSUAL GIFT ITEMS
- HOLIDAY TRAVEL AND CRUISE WEAR

RICA'S IMPORTS
NEW LOCATION 1212 Broad st.
PH: 384-2513
11-17

CHRISTMAS SHOPPING IS EASIER AT
Victoria's Fascinating Gift Shop
Beautiful gifts from around the world including:
• DOULTON • HUMMEL
• WEDGWOOD, etc.
• HANDCUT CRYSTAL
• LARGE SELECTION OF JEWELLERY BOXES AND MUSICAL BOXES
Come in and browse.
Blue Window Gift Shop
Our gift vouchers could solve your problem. $5.00 units.
1607 Douglas 11-17 383-5815

Davidson's House of Cards
618 View St. 385-9622
FREE IMPRINTING
On boxed Christmas cards
(purchased in our store)
2 Lines (6 words) per card
Minimum Two Boxes
THIS OFFER EFFECTIVE FRIDAY AND SATURDAY THIS WEEK
11-17

GRAND OPENING SPECIAL
- Save 10% on your Christmas Shopping (offer expires Nov. 26th)
- Daily Door Prizes
- Grand Prize is a Bulova Watch
- Drawn Sat., Nov. 26th

— See our selection — classic Jewel Boxes — Rings — Gold and Sterling Silver Chains — Bulova Watches — Earrings — costume and Carat Gold — Pendants and Charms
The Jewellery Box
Lower Mall Harbour Square
910 Gov't St. 383-3751
11-17

Mehta takes over New York Philharmonic

By THOR ECKERT Jr.
Colonist-Monitor News Service

PHILADELPHIA, PA. — When Zubin Mehta was announced as the new music director of the New York Philharmonic, many critics cried out that the excellence and innovation outgoing director Pierre Boulez had represented were being tossed out in favor of the "jet set."

"Jet set! What does that mean?" inquires the Bombay-born conductor with at least a touch of impatience. "Do I have to travel by plane?"

Mehta is sometimes looked upon as a peripatetic matinee idol, more interested in glamor and headlines than things musical: During the earlier days of his career, when he was holding down chief conducting posts in Los Angeles, Montreal, and at the Metropolitan Opera, he was constantly in the news, jumped on by critics and colleagues.

Mehta still rankles somewhat at the flak he got then. But those who criticize Mehta do not really know the man.

"I'm a person with a great amount of energy," he says, "which my colleagues obviously didn't have. I suffered a lot because of their wagging tongues in those days — for no reason, because music is what you hear. If you don't like it, say so, but don't judge from all sorts of outside activities."

Mehta is a conductor of uncommon skill, a musician solidly trained in the Viennese classical tradition, and a builder. In his 14 years with the Los Angeles Philharmonic, he has taken the group from an uneven ensemble to one of the top six American symphonic institutions.

"I didn't know how long Los Angeles wanted me," he noted with true humility. "Things are so good now, things are so set with us. I could continue that, humbly speaking, for another 15 years . . .

"I could have left eight or nine years ago when things were not very well between the orchestra and myself. They were 'marriage problems.' But now everybody thinks I'm almost a marvel that I stood through it. It is an orchestra I can safely say today has no holes at all. There is no weak part in that orchestra anymore."

Zubin Mehta on the podium

I caught up with the maestro on one of his infrequent guest conducting stints — this time in Philadelphia. While preparing to take over in New York next season, he spends most of his time in L.A., dividing the remainder of the year among several European engagements (he has a special fondness for Vienna, where he was trained musically) both symphonic and operatic, and the Israel Philharmonic.

"(It has) always been in the background since 1961," he says. "I conducted the Israelis and the L.A. Philharmonic the same six-months span, and I've been with both orchestras ever since. I never shifted my affiliation. My first major change will be . . . when I go to New York."

To see Mehta in action is to see what charisma and allure are really all about: He exudes excitement — not the premeditated sort of calisthenic or balletic podium activities but a physical as well as mental involvement with the music at hand.

Watching him rehearse the Philadelphia, I was struck by the musicians' attentiveness. They listened, they often disagreed; the back-and-forth between podium and orchestra was one of give-and-take to serve the piece, not to assuage a conductor's ego. And Mehta was easily able to get efficient results in a short span of time.

When did it all start happening for him as a conductor? "I suppose in my early teens — I grew up with the Bombay Symphony . . . with my father forming and drilling that orchestra, and I think it is quite inevitable that the child who is carrying the music stands and transposing the parts and occasionally helping his father out musically wants to attain the same position.

"Then I went to Vienna, and really carried it on very seriously there. I really immersed myself for five or six years in this incredible world that was Vienna . . ."

He studied under Hans Swarowsky — "a great stylist" — and a revered teacher who, Mehta notes, was a personal lieutenant of Richard Strauss and the famed Strauss interpreter, Clemens Krauss.

One of Mehta's most celebrated outbursts ("It's become like the seven last words!") came after he conducted the New York Philharmonic several years ago.

He was quoted in a piece in the New York Times as saying, "my orchestra is better than the New York Philharmonic . . . Artistically, it would not be a step up for me."

Now, of course, peace has been made. "I was very foolish in what I said," he reflects. "And when I guest-conducted two years ago, I sincerely apologized to them, and besides, they were not the losers; I was, because I had to wait six years before I conducted them again."

Inevitably, the subject of new music comes up for it is on this point that most of Mehta's critics have despaired — Boulez gave much attention to modern music, and it has been felt that Mehta is perhaps not sufficiently interested.

"I have a large and varied repertoire. I do a lot. The L.A. Philharmonic has two years in succession received the prize from the Symphony Orchestra League for the most amount of creative programming."

RE-ELECT
JOHN HAYES
HE
LISTENS CAREFULLY
THEN
ACTS DECISIVELY

A CHRISTMAS GIFT
that will last
THE LIGHTHOUSE INTERIORS LTD.

Adjustable floor lamps for effect and for people who want to see what they're doing. Designed for the seventies when function, quality and design are the most important factors. These are common sense lamps, extremely suitable for reading, sewing or working lights. Available in many colours and styles.

THE LIGHTHOUSE
Harbour Square
910 Government
383-6633

charge it — chargex or mastercharge
HERE AGAIN IN EVERY SIZE YOU WANTED
our best up-dated instep strap

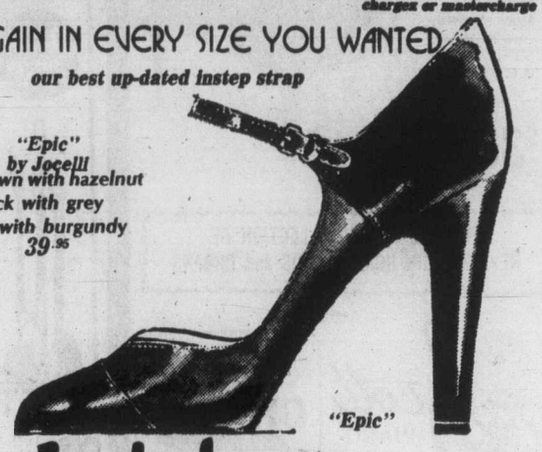

"Epic"
by Jocelli
teak brown with hazelnut
black with grey
black with burgundy
39.95
"Epic"
Ingledew's
for the great names in fashion
Downtown BONUS DAY
11-17
749 YATES STREET

LEAFHILL GALLERIES
invites you to
a showing of new paintings
By
KEITH HISCOCK
November 18th to 26th
Gallery hours are from 10 a.m. to 5 p.m. daily
Monday to Saturday
47 Bastion Square, Victoria, 384-1311
Downtown
11-17

For
SAANICH MAYOR
RE-ELECT
ED LUM
477-1471 479-4711 386-1821

Downtown BONUS DAY
Saba's
FRIDAY and SATURDAY

Housecoats
By well-known maker, some Viyellas, Velours and Terry. S,M.L. short and long.
Reg. 21.00 to 47.50 Bonus Days 14.00 to 39.50

Handbags
Less 25% to 1/3
In many styles and fall colors. English leathers and sporty vinyls. Reg. 20.00 to 58.00

Telescopic Umbrellas, Less 1/3
Plains and prings in their own leatherette zip case. New fall colors.
Reg. 15.00 Bonus Days 10.00

Pullovers
Mohair and acrylic, long sleeve with V-neck. White, grey, camel. S.M.L., smart and easy style. Hand washable.
Reg. 65.00, Bonus Days 39.50

Sportswear — 1/3 Off
All from regular stock and well-known manufacturers. Sweaters, pants, skirts, tops. New fall coloring, broken size range. Shop early.

45" - 60" Assorted Fabrics
Wovens, wool and acrylics, knits, polyester quilts and cottons.
Reg. to 48.00 yard, Bonus Days, Yd. 1.99

54"-60" Woven Suitings
Includes tropicals and gabardines. Firm weaves for long lasting wear and good looks. Hand wash.
Reg. $6.00 yard, Bonus Days, Yd. 3.99

60" Polyester Cord
Something new — black, brown, rust, camel, blue.
Bonus Days, Yd. 3.99

60" Double-Faced Jersey
100% Polyester . . . for the festive season. Washable, colors.
Reg. 6.00 yard, Bonus Days, Yd. 4.99

SHOP ALL THREE FLOORS FOR MANY OTHER SPECIALS
1130 DOUGLAS ST.
384-0561

SALE SAVINGS UP TO 1/3 OFF SALE
FLOOR SAMPLE
CHESTERFIELDS

1 only — Gold Floral Vilas Colonial
Chesterfield and Chair.
Was $712 ..... Sale 572.00

1 only — 2-piece Vilas Colonial
Chesterfield and Chair. Rust Floral 100% nylon cover was 899.00. Sale 699.00

1 only — Vilas Colonial
Chesterfield and Chair — Blue Green floral 100% nylon cover. Was 848.00. ..... Sale 666.00

1 only — 2-piece Vilas Colonial
Chesterfield and Chair — floral nylon cover. Was 795.00. ..... Sale 598.00

1 only — 2-piece Vilas Colonial Chesterfield Suite.
Plaid cover. 100% Olifin.
Was 795.00. ..... Sale 598.00

1 only — 2-piece Colonial Chesterfield Suite.
Made by the House of Braemore. Cover is unbleached Indian Cotton.
Was 868.00. ..... Sale 698.00

1 only — 2-piece Bailey Schmidt Colonial.
Chesterfield and chair. 100% Olifin cover. Was 895.00. ..... Sale 688.00

THESE ARE BUT A FEW EXAMPLES
Our entire floor stock of Chesterfields, Love Seats, etc. now selling at terrific savings.
★ FREE DELIVER ★ 90 DAYS SAME AS CASH ★ TERMS UP TO 36 MONTHS
(There is no substitute for Quality)

CONTINENTAL HOME FURNISHINGS
716 JOHNSON ST. PHONE 386-2458
11-17 DIVISION OF MONARCH STORES. B.C.'S LARGEST VILAS DEALER.

THE No 1 SELLING CAR IN HAWAII IS HERE IN VICTORIA.
Subaru is number 1 over Datsun, Toyota, Honda and Volkswagen. People find Subaru more suited to the Island roads. The incredible reliability has made Subaru the top choice with the Hawaiian Rent-a-Car companies. Mileage—49.2 highway and 33.6 city miles per gallon of regular gas.
SUBARU GF HARDTOP 5-SPEED
FRONT WHEEL DRIVE

Brian Holley SUBARU
3319 DOUGLAS ST 384-1161

EUROPEAN GRAND PIANO

- Completely restored
- Re-strung
- Re-finished
- Action completely overhauled
- 5'3" in size
- In new condition

$3595

WE HAVE A GOOD SELECTION OF NEW MODERN HOME PIANOS and ORGANS

Scott PIANO AND ORGAN

GROUP 5 BUILDING

11-17 11-3

1400 BLANSHARD at JOHNSON—PHONE 386-2434

VICTORIA Fireplace SHOP LTD.

Downtown BONUS DAY

FRIDAY SATURDAY ONLY

FIREPLACE TOOL SETS by BROOKS

- TONGS
- POKER
- BRUSH
- SHOVEL
- STAND

IN BLACK WROUGHT IRON

ONLY $39

11-17

GROUP 5 BLANSHARD and JOHNSON 388-4880

Until police seized book

Flee from Home success

By PIERO VALSECCHI

MILAN (AP) — Before police stopped its distribution, a handbook called How to Flee From Home and Live Happily was a roaring success in Italy, selling about 30,000 copies.

The book, put out by an underground publishing house, was seized by police on the grounds it "incited crime."

Its sales success, however, pointed up a serious problem in Italian society — the runaway teen-ager. Official estimates show about 7,000 young Italians fled from their families last year. That was a 50-per-cent increase from 1975. Police estimate that this year's total might reach 8,000 to 9,000.

The book advised teenagers on such things as how to get permits to hawk street wares, the best ways to steal milk and bread left on doorsteps and how to cut corners on water, gas and electric bills.

Why the increase in runaways? Unemployment and Italy's continuing economic problems; a breakdown in morality and a continuing generation gap.

"When a teen, an unstable person, must confront all such problems, with little or no guidance by parents often cool toward his problems, no doubt flight from home is often the only choice, a liberating action against an unbearable situation," said Erika Kauffman, a Milan sociologist and psychoanalyst.

Most teen-agers, more girls than boys, run away in the spring. One-third of them do not return home.

Some sociologists say this is the major difference between teen-age runaways today and those of 15 to 20 years ago, when the escape from the family was limited to a few hundred youths and most returned home after a few days.

"It was a sort of alarm signal for the family, a call by the teen for more love and attention from parents. Now many of the youths who leave their families do it forever. They definitely cut bridges behind them, to indicate the full refusal of a system," Miss Kauffman said.

Runaways problem in Italy

Once runaways faced severe problems in finding a place to live and were easily traced by policemen.

Now youths can easily join organized groups, usually politically involved, who live in apartments they have seized in the cities.

Some runaways obtain regular jobs and pursue an independent way of life in distant towns, with little or no contacts with their parents.

Flavia, 17, daughter of a Milan banker, fled from her family a few months ago because she said her parents opposed her political activities and her relationship with a youth of a "lower" social class.

"They could not tolerate the idea that I was a left-wing militant and that my boyfriend was a worker, son of workers. A quarrel every day. They told me I was ready for narcotics and jail because of the persons I associated with. I could no longer stand this. I abandoned my house and I live with my boyfriend. It is splendid now," she said.

The parents have their own share of complaints.

"My sons have grown amidst advertising slogans of the commercial firms and of the political parties. The youngest, Giorgio, now 18, is an extremist and raids shop shouting he must get everything free and quickly. I think he is a hooligan. I don't know where he is at present," a Milan teacher said.

THE LAMP LIGHTER

All the charms and romances of mediterranean mood. Combination of black wrought iron and dark pine wood pieces.

GROUP 5 BUILDING 11-17

JOHNSON & BLANSHARD 388-6717

Open Mon. to Sat., 9:00 to 5:30 Friday Nights 'til 9 p.m.

- Common Sense
- Experience
- New Ideas

FOR VICTORIA VOTE

X LACTERMAN, Jack

(Inserted by Lacterman Committee)

PHOTO-GREETING CARDS

SO PERSONAL

share with your friends

See our samples . . . Order today from . . .

VICTORIA PHOTO SUPPLY LTD.

SPECIAL REPRINT PRICES

From Color Negs. As Low As 26¢

Victoria Photo Supply Ltd.

1015 DOUGLAS ST. 385-3458

11-17

WHERE DOES THE MONEY COME FROM?

There is an old political saying that

"You Can Buy The Vote"

Listed below are my campaign expenditures and income (donations) to date, Nov. 15, 1977 as promised.

I've challenged my opponents to make public this same information to the Saanich Electors. Will they do so?

Please ask yourself how expensive political campaigns are paid for before you cast your ballot Saturday, November 19.

CAMPAIGN: Maxwell for Saanich Mayor 1977
(Expenses and Receipts) to 15th November, 1977

Expense	Amount
Literature 5,000 copies	$100.55
The Victorian (refunded)	226.80
Victoria Press	682.52
Garside Displays Ltd.—signs	269.64
Lumber (Misc for signs)	30.00
TOTAL TO NOV. 15, 1977	$1082.71

Receipts	Amount		
1. Individuals	$10	6. Individuals	5
2. Individuals	20	7. Individuals	20
3. Individuals	100	8. Individuals	25
4. Individuals	25	9. Individuals	25
5. Individuals	50	10. Individuals	20
		11. Individuals	25
TOTAL TO NOV. 15, 1977			$325.00

NOTE: Contributions limited to $100.00 and no monies accepted from Bldg Contractors or developers.
(signed) J. Maxwell

(signed) Michael Owen
Treasurer,
Committee:
Maxwell for Mayor Saanich

IT'S YOUR MONEY!

VOTE

MAYOR MAXWELL	X
C.R.D. BOARD MAXWELL	X

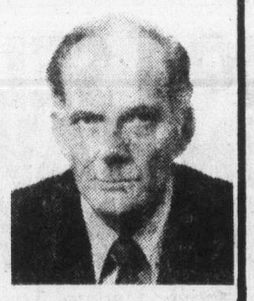

Inserted by Maxwell for Saanich Mayor Committee

Teacher sets self ablaze

HAMBURG, West Germany (AP) — A 47-year-old teacher poured gasoline ontohis clothes and set himself on fire in downtown Hamburg to dramatize his opposition to nuclear power in West Germany, police said. The man, taken to the hospital in critical condition with third-degree burns over 80 per cent of his body, was indentified as Dr. Harmut Gruendler of Tuebingen, a long-time environmental activist.

AT Miss Frith JUNIOR

AT Miss Frith FASHIONS 383-7181 1619 DOUGLAS

Downtown BONUS DAY

SALE

- COATS
- PANTCOATS
- RAINCOATS

¼ REGULAR PRICE

- SPORTSWEAR ¼ AND ⅓ OFF Regular Price
- DRESSES — including 2-pce. styles ¼ OFF Regular Price

PLUS MANY UNADVERTISED SPECIALS

ENTER OUR NOVEMBER CONTEST

6—$100 gift certificates to be drawn Nov. 30
No Purchase Necessary

11-17

SHOPPERS DRUG MART

PRICES EFFECTIVE: NOV. 17 to NOV. 19. WE RESERVE THE RIGHT TO LIMIT QUANTITIES

DOUGLAS AND YATES ONLY

CIGARETTES • REG. & KINGS CANADIAN BRANDS ONLY ..... CARTON $5.79	
JOHNSON'S DRY ROAST PEANUTS 12-oz. Tin ..... 88¢	ROLAIDS REG. & SPEARMINT 80 TABLETS ..... 89¢
CLAIROL SHORT & SASSY SHAMPOO 200 ml $1.09	SINUTAB COLD TABLETS 12 TABLETS ..... 88¢
CARE FREE TAMPONS REG. & SUPER 40's $2.49	VISINE EYE DROPS 14 ml. $1.09
DENTU-CREME TOOTHPASTE FOR DENTURES 100 ml $1.09	STREPSIL THROAT LOZENGES LEMON & REG. 24's ..... 99¢
MAX FACTOR ULTRA LUCENT NAIL POLISH 88¢	CHRISTMAS GIFT WRAP 8 ROLLS $1.69
CHRISTMAS CARDS BOX OF 50 ASST. $1.99	TURTLES MILK CHO. & DARK 14 oz. $2.79

WE ACCEPT CHARGEX & MASTER CHARGE FOR YOUR SHOPPING CONVENIENCE!

SHOPPERS DRUG MART

Three seeking mayor's chair in Saanich

The key word for the 1978 Saanich council will be "teamwork."

Without it new council members will be remembered just as previous ones are, more for their personality clashes and shouting matches than for their accomplishments.

This year, for the second time in two years, three men are seeking the mayor's chair. The contest is a re-run of the 1975 campaign which saw Mayor Ed Lum handily defeat Mel Couvelier and James Maxwell. In the last election Lum polled 7,910 votes compared with 4,514 for Couvelier and 3,191 for Maxwell

Nine men are seeking the four vacant aldermanic seats and 10 candidates are vying for the three seats as Saanich representatives on the Capital Region Board

Following, in alphabetical order, are statements by the candidates about themselves and their platforms

Couvelier

Lum

Maxwell

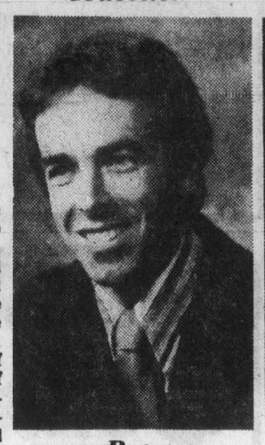

Bate

Casilio

Cass

Fry

EDWARD LUM

I will continue to support controlled development in the municipality in order to keep property tax to a minimum. A good administrator will agree that to run a successful business, such as Saanich, we must have additional income to balance tax increases. Public works will be one of my priorities in upgrading of services to handle rapid transit when the service is instituted; to continue the road resurfacing program started two years ago; with the concentration next year in the Gorge area.

I am greatly concerned for the large percentage of people on fixed income living in the municipality and their inability to meet the rising costs of operating a municipality of this size. Therefore I would like a strong mandate in order to deal with the negative and obstructive members of council who wish to curtail all development in Saanich.

Development must take place to make this a viable municipality. The present policy of council to have development costs paid by the developer without spreading the extra tax burden to the property owners, will be strictly adhered to if I am re-elected as mayor.

MEL COUVELIER

The elements I bring to municipal hall as mayor are leadership and energy. Both of which have been demonstrated by my past community and business involvements.

Something must be done, and soon, to resolve the massive problems which have piled up in the past four years; and to clear blocked channels of communication between municipal hall and the public. Money should be brought into the municipality on the one hand and, on the other, spending rigidly controlled.

We should press hard for provincial capital improvement grants for areas of Saanich such as the Colquitz Creek and, at the same time, institute zero base budgeting, the modern accounting technique which puts the stress on the taxpayers ability to pay rather than the apparent need of municipal departments to expand.

Better bus service is needed and I would create a council transportation committee to work with transit people to obtain improved service.

With aldermen acting as ombudsmen, a link would be established between the public and bureacracy. Such a system would make aldermen more aware of public needs and provide people with a knife for cutting red tape

Greenbelts must be guarded and a close watch kept on business encroachment of residential areas. To that end we should require widespread public advertising of land zoning changes and major construction proposals.

JAMES MAXWELL

I believe I can bring a fresh new voice to build mutual trust between council and residents.

A retired 57-year-old building contractor, Maxwell wants better budget planning with Saanich forming a budget and sticking to it. Council must plan growth with its citizens, not just developers, its our community.

There must be more common sense and less politicking in dealing with municipal matters.

His reason for also seeking a regional board seat is because he feels Saanich needs strong leadership and strong representation on the board.

A resident businessman and developer, he is convinced there is a better way to solve the problems facing the municipality than has been shown over the past few months.

I want to serve, not fight with people. I can be a full-time mayor and devote all the time necessary to help solve problems facing our citizens.

DALE BATE

The experience that I feel would be useful in serving as an aldermen include five years of teaching and coaching at Mount Douglas senior secondary school and at Colquitz junior high school.

As a taxpayer I am disenchanted with the performance of council over the last six to eight years. Numerous areas of Saanich are disorganized urban sprawl, done in the name of an increased tax base. This rationale, must be challenged and replaced with a better philosophy of planning which is sensitive to the variety of local ratepayer associations.

I suggest that the associations be contacted when any building affecting their area is planned. Greater input could follow and better accountability should result.

Strong leadership and sensitivity of council could eliminate the "no-action" attitude displayed by the present council.

Specific measures, in the terms of personal objectives include: development of a primary and tertiary sewage treatment plant; economic encouragement for energy-saving construction, especially in the development of senior citizens buildings, and retention of the agricultural tone in the municipality.

JACK FRY

In making my second attempt for a council seat, I am pledging to strive for more efficient use of our tax dollars. I feel there are many places where tax money can be saved such as having an alderman act as wage negotiator instead of paying an outsider.

I also suggest the stipend for the mayor and aldermen be put to public referendum on election day.

I also want all members of council to be part of an "open line" to the public and to have fair and honest dealings with the people and with municipal employees.

Council must listen to taxpayers before considering rezoning, and I promise taxpayers they will get a fair deal from me.

RICHARD GAUTHIER

Growth and development are not inevitable. They are dependent on a healthy, growing and viable economy.

We must look to the future. Let us develop and expand our number one industry--tourism. Let us develop Saanich in keeping with the Garden City concept. It is the beauty, character and charm that attracts tourists and retired people to this area. Indiscriminate development--the bigger the better--will place us on a collision course of destroying tourism.

Teamwork-Page 40.

For SAANICH MAYOR RE-ELECT ED LUM
477-1471 479-4711 386-1821

SILVER-PLATED CHRISTMAS BELL TREE ORNAMENTS

A lasting gift
Easy to mail
May be personalized with engraving
only 8.95 each
ENGRAVING EXTRA
ROSE'S LTD.
JEWELERS
1317 DOUGLAS ST. DOWNTOWN
11-17

STANDARD FURNITURE'S great CHRISTMAS CARPET Sale!

WHY WAIT?
Enjoy new carpet in your home now with Westmills express delivery.
Enjoy Standards great service, easy credit terms, expert installation and satisfaction guarantee. Plus super savings now. For a limited time we offer you special savings on quality carpeting from Westmills. Choose from a wide range of colours and styles at SAVINGS UP TO 25%

CASTLEVIEW
A heavier weight 100% nylon twist in a good colour range.
SALE 12.95 sq. yd.

LUCKY STAR
A 100% nylon saxony ideal for bedrooms to give life and warmth underfoot.
SALE 9.95 sq. yd.

AMBER LIGHTS
Here is a good looking two toned twist in 100% nylon.
SALE 11.95 sq. yd.

SILKEN SHADOWS
A luxury feel in a soft rich 100% nylon saxony. For those who want a really good looking carpet at a tremendous saving, this is it.
SALE 14.95 sq. yd.

All the above Westmills carpets treated with Westgard carpet protection with static control to help repel dirt and soil.

ANOTHER REALLY GREAT HOME IMPROVEMENT OPPORTUNITY FROM WESTMILLS and STANDARD

* EASY CREDIT TERMS
* PHONE FOR FREE ESTIMATES

STANDARD FURNITURE
master charge CHARGEX 737 YATES Downtown 382-5111
11-17

Made in England
Bone China
COFFEE MUGS
SALE PRICE 1.99 each

BOX OF 6 ASSORTED DESIGNS
10.95

"Big Savings" on these quality fine bone china coffee mugs from England. Ideal for everyday use . . . or give a box of 6 to someone special this Christmas.

The Scotty House
901 Government St.
Mon.-Sat. 9:30-5:30, Fri. 9:30-9:00
384-1722
11-17

SOFT LENSES FOR CHRISTMAS

An exciting gift that will always be remembered. Our services include:

1. A 60-day trial period.
2. Gift certificates together with detailed booklets on the care and handling of soft lenses.
3. MasterCharge and Chargex
4. Credit terms.

MAYCOCK OPTICAL
SERVING VANCOUVER ISLAND SINCE 1949
1327 BROAD ST. 384-4175
11-17

Teamwork seen keyword for next Saanich council

Cont. from Page 39.

Added emphasis on tourism will result in long-term financial and employment stability for Saanich. The effects of a better tourist trade will be reflected in additional demands on the need for housing, retail outlets and commercial establishments. Because of these added demands increased employment and increased tax revenue will be realized.

Council must take the public into its confidence. The municipality has a large number of resource people with expertise in many fields and this reservoir of knowledge should be tapped.

HAROLD KNIGHT

If elected to council I will work for more effective and efficient use of our tax dollar by a new approach to finance and budgeting that will lead to an evaluation of expenditures and cost savings.

More effective public involvement in planning so that there will be more consultation and discussion with residents before zoning is changed or developments begin.

Improved communications and accountability so that the public is informed what council is doing and why.

An improvement in decision making that requires factual information on the benefits and costs of specific developments, a careful study of alternatives before decisions are made.

DAVID PATERSON

Born in Victoria, resident of Saanich for eight years, I am a chartered accountant employed as a legal administrator.

I have been on council for two years and have served as finance and parks committee chairman.

My main concern is controlling the increasing tax burden as the costs of services rise and the tax base decreases. Only 13.3 per cent of our assessment is commercial or industrial. Of the total in the regional district, only 7.9 per cent is in Saanich, compared to 14.4 per cent in Sidney.

I believe the community plan should be adopted as quickly as possible.It has been recommended by both the planning department and council and is being unduly delayed in going to public hearing. The plan is a written statement of the problems and issues in Saanich with goals and objectives to solve them. It is a broad brush plan to be used as a reference and guide in the development of the more detailed 11 local neighborhood plans which will take about three years to be developed.

More concern should be given to the voice of renters, people I believe who should have a voice in the municipality's future.

FRED SEVERSON

My main concern is the completion of the community plan. I feel this is one of the most important tasks that any council in the history of Saanich has had to contend with. It will assist future staffs and councils in the organized growth and development of this large municipality.

I want to continue my efforts to find a broader tax base to take the financial burden off the homeowner and particularly, the people on fixed incomes. As well I want to continue my support for recreational programs and facilities. All existing parks should be improved to provide more utilization, and all parks should be lighted to accommodate more programs.

Sincere efforts must be made by all aldermen to work together as a team in the best interest of all Saanich residents.

HOWARD STURROCK

Born and educated in Scotland, I have operated my own civil engineering firm in B.C. and served as deputy highways minister from 1974 to 1976.

A former president of the Cadboro Bay Ratepayers' Association, I want to see the character, beauty and uniqueness of our neighborhoods preserved as well as the conservation of agricultural land.

There is a need for council to take the public into its confidence in reaching decisions on development proposals and on all matters affecting the lives of residents.

There is also a need for improved administrative procedures in the spending of tax dollars and for proper cost benefit studies relative to proposals for change.

HENRY TYSON

A former Canadian Pacific employee, I have lived in Saanich nearly all my life.

I want to see improved neighborhood planning for now and the future; will work toward securing commercial and light industry as a means of finding employment for our unemployed. I want a review of all expenditures and proper control of population growth.

We should also restrict highrise development and endeavor to provide improved transportation in the municipality.

I am a firm believer that we need to get moving and provide jobs.

Gauthier

Knight

Mika

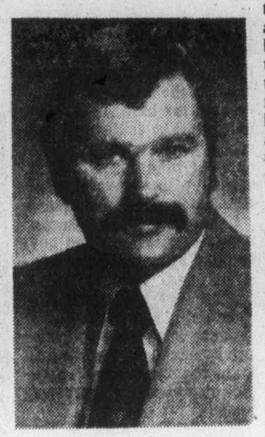

Paterson

Severson

Sturrock

Tyson

Vantreight

G.VANTREIGHT

Making important decisions has been daily routine in my life. Our family has farmed continuously for 93 years in Saanich, through good and bad years.

A past member of the Saanich Police Board, I am at present serving as president of the Vancouver Island Vegetable Co-operative.

I believe council must:

Make decisions. After study and consultation with professionals and ratepayers, council must have the intestinal fortitude to make decisions and put aside pressures from minority groups.

Lead the community in growth. In a proper and controlled manner we must establish a sound tax base. To achieve this decisions must be made regarding residential, commercial and industrial development. Council must give its full attention to having the community plan adopted, and we must work toward finding jobs for our residents.

It is my firm belief that those people who qualify for deferred taxes should receive a tax discount if they pay their taxes on time. If taxes are deferred, old age pensioners and limited income familes should not have to pay any interest.

Ald.Mary Casilio, one of three incumbents seeking election to the regional board, says there is a need for greater accountability by the board. She is also concerned at empire-building at the regional level and claims Saanich is being pushed around by the third level of government.

Ald. Ian Cass, council's finance chairman, lists his priorities for the regional district as fiscal responsibility, public transportation, sewage disposal and planning.

We were able to hold the line on taxes this year and we are within one percentage point of budget now. I want to see this kind of fiscal restraint and accountability carried into the board's operation next year. The board is becoming too expensive to operate; there is too much duplication of services and too much independent and unilateral action by some department heads--particularly in planning.

We should proceed immediately with the preparation of a long-term sewage plan so we can prepare for the phasing out of septic tank and outfall systems.

I want the region to get involved in identifying goals and objectives for public transit, especially transportation to the western communities.

Ald. John Mika, who last year topped the poll in Saanich, said he had found that Saanich has had an inadequate voice on the board for several years because its representatives have not pressed the municipality's best interests vigorously. As an example, he notes that Saanich originally proposed a population projection of 180,000. It was the regional district which cut it back to 143,000. The Ward economic study, he said, recommended Saanich insist it be reduced to 108,000---yet nothing was done until he recommended such action this summer.

"I will press for night board meetings and for meetings to be held throughout the region," he said.

Mika said he would attempt to have the board search for economical and environmentally sound techniques of waste disposal which could convert garbage into revenue.

REMEMBER,

They placed Wright at the bottom of the ballot so . . .

PLEASE SAVE YOUR LAST VOTE FOR HIM

☒ WRIGHT, ROBERT

inserted by the Wright for Aldermen Committee.

"THE SPOONERS" HAVE A TRIPLE TREAT FOR YOUR KITCHEN...
A 25% DISCOUNT ON "BONUS DAYS"
NOVEMBER 18, 19...
on these items....
"COUNTRY KITCHEN" enamelled pots n' pans,
"GLORIA" solingen steel kitchen knives
"ROMERTOPF"'s newest claybaker (five lb. capacity)
The Wooden Spoon
Kitchen Shop
734 View St. 384-8823

Bakery Buys
FOR YOUR HOLIDAY TABLE

Leave the baking to us . . .
from our own Viteway Bakery!
WE INVITE YOU TO TRY OUR
Christmas Cakes
Christmas Puddings
Shortbread
All made from the purest
"Natural" Ingredients
Don't forget our fine selection of
NATURAL RAW NUTS
For your holiday entertaining
and we now have
CAROB CHOCOLATES
For a festive gift idea
VITEWAY
Bakery and Organic Foods Centre
1107 Government 11-17 384-6434

OPEN FRIDAY 'TIL 9
SPENCER'S
1110 Government Downtown

PILE LINED PARKAS
Here's a real special price. An extra warm and durable parka. Features nylon outer shell with thick pile lining in body and hood. Heavy duty zipper, storm cuffs and two slash pockets. Olive green color only. Sizes M, L and XL.
19.99

HIKERS' FOAM MATTRESS
Continuous convoluting underside offers utmost comfort, and easy packing. Breathes with body movement. Size 2½x22x50 (shorty model). Regular 8.49
SALE 6.99

MEN'S LOAFER
Very nice Italian quality. Soft leather tops with mocassin toe and crossover strap. Excellent crepe sole and heel. Size 7 to 12. Regular 19.95
SALE 14.99

Chargex or Mastercharge welcome

For SAANICH MAYOR
RE-ELECT
ED LUM
477-1471 479-4711 386-1821

Downtown BONUS DAY

A Good Time to Choose for Christmas!
We have a beautiful array of drip-dry table cloths for your own entertaining. Perhaps you would prefer an Irish linen damask, or a rayon damask . . . not forgetting the lovely Scotch lace table cloth!
. . . Yes, we have matching napkins for each.
See Our Gift Suggestions . . . on our Bonus Days Table FRIDAY AND SATURDAY
Candlelight Linens
722 View St. 382-3821

STYLERITE SHOES
SUPER 21st BIRTHDAY
Bonanza CONTINUES
Men's, Women's, and Teens' Shoes.
Slippers, Boots, Joggers' and Nurses' Shoes.
21% off
ENTIRE REGULAR STOCK
A deposit Will Hold — ALL SALES FINAL
THERE'S MORE FOR YOU DOWNTOWN
master charge
CHARGEX
Stylerite SHOES LTD.
1404 DOUGLAS
PHONE 385-3613
11-17 Where happy feet make happy faces!

Charms & Jewels
618 VIEW ST. 386-7000
(next to Davidson's House of Cards)
THE PLACE TO BUY
STERLING SILVER AND GOLD
CHARMS
OVER 3500 TO CHOOSE FROM
COSTUME JEWELLERY
STERLING SILVER and GOLD NECKCHAINS
. B.C. JADE

P.S. ANNUAL SWEATER EVENT!
one week only
Every Sweater In The Store
REDUCED FROM 10% to 50%
Pure wool, machine washable, by Dalkeith, 100% Shetland wool by Peter Scott
PICCADILLY SHOPPE
1017 Government St.

COST PLUS
IMPORTS
OPEN SUNDAY 1-5 P.M.
Just Arrived . . .
Our yearly shipment of Monkey Pod from the Philippines. Salad set, bowls, trays and much more. Choose early for Christmas.
COST PLUS UNIQUE GIFTS AT AFFORDABLE PRICES
1102 Government St. at Fort, (behind Eaton's) Victoria. 11-17

BONUS DAYS
PRE-CHRISTMAS
CLEARANCE SALE
AT
R J FASHIONS

Long Skirts and Palazzo Pants
From our regular stock. Plains, Prints and Velvets. Reg. 24.00 to 48.00 Sale 17.99 to 29.99

Sweaters
Cardigans — Pullovers — Turtlenecks. From Regular stock. Reg. 15.00 to 35.00 Sale 9.99 to 24.99

Polyester Pull-On Pants
New Fall weight in Black, Brown, Navy, Dark Green, Blue and Camel. Sizes 8 to 20. Reg. 18.00 Sale 10.99

Gabardine Fashion Pants
Several styles to choose from. Reg. 24.00 to 32.00 Sale 14.99 to 19.99

Shirts and Blouses
Regular to 22.00 Sale 6.99 to 9.99

Group of Pantsuits—
Skirtsuits—Dresses and Gowns. Regular to 75.00 Sale 14.99 to 19.99

Group of Jackets — Pants — Skirts.
Regular to 42.00 Sale 10.00

RJ Fashions
725 YATES 11-17 384-3525

Breer

Johnson

Paine

Pickup

Poyen

Williams

Young

Record is set straight

At least six people were surprised when they looked at the Colonist Tuesday and noticed that they had been given new names.

Greater Victoria school board candidates Wes Johnson, Patrick Paine, Carol Pickup, Janet Poyen, Glyn Williams, and John Young had each other's names, and only candidate Mary Breer escaped the wrath of the Colonist layout goblin.

To set the record straight, here are the names and faces of all the candidates again.

FOR MAYOR

"Let's Get Saanich Going!"

As MAYOR, MEL COUVELIER Pledges To:

- **Establish** Flexible Community Planning involving Home-Owners, Tenants, Council
- **Inform** Public Early of Land Changes and Major Construction Projects
- **Create** An Aldermanic Ombudsman Service to Cut Red Tape and Ease Building Applications
- **Demand** Provincial Capital Improvement Grants for Such Saanich Areas as Colquitz Creek
- **Control** Municipal Spending With Zero-Line Budgeting
- **Improve** Saanich Bus Service. Establish Council Public Transportation Committee
- **Open** Council Doors to Citizens with Neighborhood, Night Meetings
- **Remove** The Shadow of Self-Interest from Council
- **Guarantee** Greenbelts and Stop Encroachment on Residential Areas

AN EXPERIENCED CONCERNED MAN

— Saanich Alderman — Two terms
— Capital Regional Board Member
— Jubilee Hospital Board
— Victoria Library Board
— Family Court Experience
— Director Canadian Council Christians and Jews
— Chamber of Commerce and Rotary
— Successful: Farmer, Manager, Businessman
— Victoria Symphony

For Transportation to the Polls CALL 388-6411

MEL COUVELIER CARES ABOUT SAANICH

ON NOV. 19 VOTE MEL COUVELIER for MAYOR X

Council of Women brief

Immigrant problems cited

TORONTO (CP) — Problems of immigrant women and children with learning disabilities were a among topics in a brief presented Wednesday to the Ontario government by the Provincial Council of Women.

Premier William Davis and members of his cabinet attended the presentation.

Muriel Beatty, council president from Hamilton, said the general public is not fully aware of the implications of the proposed family law reform bill which has had second reading in the legislature.

"But we urge the speediest possible passage of this bill, reiterating our continuing concerns, especially in the areas of division of assets to include pensions, disposition of assets brought to marriage and bequests after marriage," she said.

The council, made up of 450 voluntary women's organizations in Ontario, asked the cabinet to exempt voluntary agencies from any change in property taxes.

In the area of children with learning disabilities, the council asked the education ministry to provide professional testing for each child entering kindergarten or Grade 1.

It also asked that children with learning problems be given follow-up procedures such as periodic testing if required, until they have finished school.

Dealing with immigrant women, the council said such a woman may be "virtually isolated from Canadian life by her husband's concept of her role."

As a result, immigrant women often find it difficult to become assimilated into Canadian society, the council said.

The council asked the government to supply suitable literature for immigrant women in their native language at the time of application for landed immigrant status and at the point of entry.

The literature would outline the rights, responsibilities and lifestyle that women could expect in Canadian society.

Labor Minister Bette Stephenson replied to the resolution by saying that many countries from which women emigrate are "traditionally entrenched in the view that women are not independent and the husband is the head of the household."

VITEWAY BAKERY

BUY 3 LOAVES get one extra no additional cost! Downtown BONUS DAY Thurs., Fri., Sat.

VITEWAY BAKERY
And Organic Food Centre Ltd.
Downtown 1107 GOVERNMENT STREET "Home of Squirrelly Bread" 6-15
Organic Foods

16th Anniversary Sale Continues

BONUS Downtown BONUS DAY DAYS

Sportswear Co-ordinates From Our Top Name Manufacturers:

- Polyester and Wool
- Polyester and Acrylic
- 100% Polyester
  - Blue • Grey • Wine
  - Tan • Camel

- PANTS
- SKIRTS
- JACKETS
- BLAZERS
- BLOUSES

40% and 50% OFF Regular Prices

FRIDAY 9 A.M. SPECIAL

- Pant Coats
- Knit Coats
- Jump Suits

1/2 PRICE

Taylor's apparel LTD.
713 Yates Street Downtown 383-6915

Our hammer rests...

Jeans and cords— wide legs and flares $14.88 or 2 for $26.00

Shirts—sport and dress, plain, stripes or checks, flannels $10.00 or 2 for $18.00

Sweaters—loads of velours in Vee neck, crew or open collar $16.00 or 2 for $30.00

Leathers—short bomber styles including many with fur collars from $72.00

....the job is done. We've got a new look and we're proud of it. Come down and see what all the banging's been about. Come and see our brand new re-decorated Bus Stop. Of course we wouldn't think of inviting you down without making it worth your while.

Get it on at Downtown

BUS STOP 1316 Douglas Street, Victoria

11-17

Shop now through Saturday downtown at the Bay for bonus specials while quantities last.

the Bay your merry christmas store

BONU$ DAY$

Downtown BONUS DAY

PERSONAL SHOPPING ONLY, PLEASE . . . NO PHONE ORDERS. SOME QUANTITIES LIMITED. ITEMS SUBJECT TO PRIOR SALE.

Save on co-ordinates by Elan and Hobnobber

A great bonus value on co-ordinates by Hobnobber in brown, black, rust or navy and Elan in brown, black or green. Broken sizes 8 to 18. Were $15. to $42.

6.99-19.99

Assorted Blouses are polyester and blends in a variety of colours and patterns. Broken sizes 10 to 16.

9.99-14.99

Sportswear, Second

Wrap Cardigans and Big Tops

100% acrylic sweaters in shades of camel, off-white, red or navy. Most with coloured patterns. Small and medium.

Bonus price, **6.99**

Sweater Vests are soft knit of a mohair wool acrylic/nylon blend. White or black in sizes S,M,L.

Bonus price, **12.99**

Sweater Shop, Second

Clearance of Underfashions

Terrific Bonus Day savings on brand name bras and underfashions in discontinued styles and colours. Included are special occasion, underwire, fibrefill bras and more. Some styles in a complete size range. Reg. $3 to $25.

1.99 to 18.99

Loungewear at bonus savings. Included are Leisure Lady printed caftans, reg. $22.

Now, **17.99**

Poly-puff Short Travel Robes. Reg. $20.

Now, **15.99**

Loungewear and Underfashions, Second

Ladies' "Naturalizer" Shoes To Clear!

Famous shoes for dress and casual wear. Styles include: Drifter, Sangria, Regency and Sue. Black, black patent, brown and tan. Not all sizes and colours in all styles. Regular $29 to $32.

Bonus price, **19.99**

"Tender Tootsie" in the flat heel "woc-a-moc" tie style with spongy crepe soles. Dark brown, Brazilian and navy in sizes 5 to 10. No. 805. Reg. $14.

Bonus price, **9.99**

Ladies' Shoes, Second

Men's "Stylemaster" Dress Slacks

Young men's and regular fit slacks with Western cut pockets and flare legs. Assorted colour checks and plains. Not all colours in all sizes 32-40. Reg. $42-$47.

Bonus price, **34.99**

Long Sleeve Sport Shirts by a famous maker. Assorted colour prints, full button front. S,M,L,XL. Were 12.99.

Bonus price, **9.99**

Men's Wear, Main Floor

Harvey Wood's Winter Underwear

Cotton/nylon blend Flexon winter underwear for skiing, curling, hockey. Gold, red and blue shades.

Shirt with raglan sleeves, stretch cuffs and neck. 30-34, 36-40, 42-46.

Bonus price, **4.99**

Drawers are ankle length and form fitting with no-belt waistband. 28-32, 34-38, 40-44.

Bonus price, **5.99**

Men's Personal Furnishings, Main

Cowl Neck Sweaters From Jeunesse

Long sleeve cowl neck sweaters in plain colours of cream, black, navy or camel. Sizes S,M,L. Regular $9.

Bonus price, **5.99**

Jeunesse, Second

Jump Suits In A Choice of 2 Styles

Tailored, short sleeve shirt top style in black/white or brown/white checks. ¾ sleeve style with front zipper closing in black or brown with striped cuffs. Polyester in sizes 7 to 15.

Bonus price, ea. **29.99**

Ladies Dresses, Second

Teen Girls' Denim Blazers

Double button front blazer with two front patch pockets. Blue denim in sizes 7 to 14. Regular $35.

Bonus Price, **24.99**

Jeunesse, Second

Kidskin Slippers Bonus Priced

Featherweight slip-ons with wedge heels, tricot lining and split suede sole. Pink, blue, white, black, camel, or yellow.

Bonus price, **11.99**

Ladies' Shoes, Second

Men's & Ladies' Name Brand Watches

Choose from a wide selection at special Bonus Day savings. Regular wind, automatic, tailored and bracelet styles, 17 and 23 jewel movements. Regular 64.95 to $120.

Bonus Day, **30% off**

Watches and Jewellery, Main

Famous Maker Dress Shirts

Long sleeve dress shirts in assorted colour plains with some tone-on-tones and stripes. Broken sizes 14½ to 16½. Were 9.99 each.

Bonus price, **6.99**

Dress Shirts, Main Floor

Ladies' Custom Size Rainwear by Niccolini

Youthful look, single breasted rainwear in belted or full back styles. Beige, green, brown, black or navy in sizes 14½ to 24½.

Bonus price, **39.99**

Custom Size Shop, Second

Ladies' Striped Knit Sweaters

Smartly styled, long sleeve sweater with zipper front. Brown and beige stripes in sizes S,M,L. Regular $19.

Bonus price, **14.99**

Main Floor Sportswear

Enter the Downtown Victoria Prize Draw!

You could win from the Bay an RCA "Sportable" 12" black & white TV or Hoover Port-a-power vacuum

Not only could you win one of these prizes from the Bay, but you also become eligible for the Downtown grand prize of a 1978 Sabaru Special 2-door model R2 from Brian Holley Motors or a trip for 2 to Colombia, South America, courtesy of Strand Holidays Canada Ltd. Bring in your entry form to the ballot box on the main floor of the Bay near Men's Wear.

Tropical Plants Are 2 to 3 Ft. High

Choose from 7 varieties; Rubber plant, Yucca, Bromelead, Norfolk Island Pine, Corn plant, Ming Arelea. All Come in an 8-inch pot. Were 16.99 each.

Bonus price, **14.99**

Garden Shop, 2nd Parkade Level

Bonus Savings In Hardware

Black & Decker Auto Vacuum and Flashlight. Complete with energy pack and recharger. Model 9321-04. Regular 44.95.

Bonus price, **38.99**

21-Pce. Socket Set with ¼-inch and ⅜-inch drive combination. Metric or inches. Reg. 15.98.

Bonus price, **11.99**

Sunbeam Smoke Sensors. Battery operated with 85 decibel sound. 2-year warranty. Battery included.

Bonus price, **34.99**

Hardware, Downstairs

Hudson's Bay Point Blankets. Save 25%

Limited quantity on discontinued colours. 13 only 2 pt. throws in pink. Reg. 37.50 ea. **Sale, 27.99**

2 only, 3½ pt. twin in pink. Reg. $65. **Sale, 47.99**

2 only, 4 pt. double, 1 pink, 1 purple. Reg. $75 each **Sale 54.99**

2 only, 6 pt. queen in purple. Reg. $105. **Sale, 77.99**

Staples, Third Floor

Deluxe Corduroy Backgammon Set

In brown corduroy complete with dice, cups and instructions. The game the whole world is playing makes a terrific gift. 15"x11".

Bonus price, **19.99**

Stationery, Main Floor

Assorted Novelty Glass Rooters

Animal designs like chicken and turtle; fruit designs like pear and apple. Were 2.99 each.

Bonus Price, **2.29**

Garden Shop, 2nd Parkade Level

Tea Towels

Super absorbent 51% linen/49% cotton. 23"x35". Multi-stripes. Reg. 1.19.

Bonus price, **79¢**

Tabletop Accessories. Tablecloths, napkins, place mats, aprons, pot holders.

⅓ off.

Staples, Third Floor

G.E. FC100 Slow Cooker Bonus Priced

Deep stoneware pot has 112 oz. (3 litre) capacity. Low heat saves energy, cooks at 70 watts. Reg. 24.98.

Bonus price, **19.99**

Housewares, Third Floor

West Bend Electric Griddle On Sale

12"x18" griddle is Teflon coated and fully immersible for cleaning. Reg. 41.98

Bonus price, **35.99**

Woodenware. Pepper mills, cutting boards, salad spoons, cheese boards, and more. **⅓ off**

Housewares, Third Floor

TOYLAND

Superstar Barbie by Mattel. Barbie doll with glamorous new face and sunstreaked hair. Has a waist that twists and posable arms. Accessorized with ring, necklace and earrings plus a necklace for you. 11½" tall.

Bonus price, **5.99**

Donnie Osmond Doll by Mattel in stage costume with microphone. Comes with an autographed photo of Donnie and Marie.

Bonus price, **7.99**

Wilderness Patrol by Fisher Price. Bush plane rolls on wide tread tires that can be exchanged with pontoons to become a seaplane.

Bonus price, **12.99**

Movie Viewer by Fisher Price. Has adjustable focus wheel, recessed eyepiece and comes with cartridge featuring Disney or Sesame Street characters.

Bonus price, **7.99**

"Ernie" Rag Doll is 13 inches high. Cuddly.Colourful and safety tested.

Bonus price, **5.99**

Colormatic Video Game by Telstar. Has 4 exciting games and has unique colour feature that changes field and paddle colour for each game. 3-tone beeps accent scoring, paddle contacts and rebounds.

Bonus price, **49.99**

Gamatic 7600 allows you to play tennis, hockey, squash or practice Manual or automatic serve. Automatic scoring.

Bonus price, **39.99**

Toyland, Third Floor

BAYMART SPECIALS

MEN'S DOUBLEKNIT PANTS

Smartly styled in 100% polyester with western cut pockets, moderate flare legs and prefinished leg bottoms. Assorted pastel colours in plains and fancies. Were 13.99

Bonus price, **4.99**

G.W.G. "SCRUBBIE" BIBBED OVERALLS

Popular, preshrunk denim overalls with flared legs, snap fasten and button pockets. Sizes 28 to 36. Regular 28.95

Bonus price, **16.99**

Ladies' Half Slips. Flare style of anti-cling Antron III with Lycra waistband in white or nude, S,M,L. Straight line style of 100% arnel triacetate with shadowproof panel. S,M,L, and XL in white or nude.

Bonus price, **2.99**

Tenners' Turtleneck Sweaters of 100% acrylic in assorted colour solids and stripes. S,M,L.

Bonus price, **2.99**

Corduroy Wrap Skirt in blue, green, navy or rust. Sizes 7 to 15.

Bonus price, **6.99**

Ladies' Doubleknit Pants with front seams, elastic waistband. 80% acrylic/20% polyester in black, brown, grey or navy. Sizes 10 to 20.

Bonus price, **7.49**

Lightweight Wrap Cardigans with ¾ length bell sleeves. Horizontal stripes on navy, brown or black background. S,M,L.

Bonus price, **6.99**

Square Scarves of cotton or acetate in assorted colour solids and patterns.

Bonus price, **2 for 1.99**

Baymart, Downstairs

ICE SKATES

Boys' Bobby Clarke Hockey Skates. Black vinyl boot, white molded outersole, full vinyl lining. Model 134-5 in sizes 1½ to 5½. Reg. 29.98.

Bonus price, **19.99**

Men's Bobby Clarke Hockey Skates. Black nylon boot, leather lining, special tendon guard, steel chrome plated blades. Model 65-5 in sizes 6 to 12. Reg. $45.

Bonus price, **34.99**

Bauer Black Panther Hockey Skates. Leather lined, black nylon boot with steel nickel plated blade. Model 81-5 in sizes 6 to 11. Reg. 54.98.

Bonus price, **46.99**

Bauer Junior Supreme Hockey Skates. Fully leather lined nylon boot with felt backed 3-piece tongue. Model 190-5 in sizes 1 to 6. Reg. 39.99.

Bonus price, **34.99**

Lange Junior Competition Skates. Flexible Lange black shell with removable one piece lining, top quality steel blades. Sizes 2 to 6. Reg. 59.98.

Bonus price, **49.99**

Lange Lazer 3 Skates. Two-piece Lange flexible shell with one piece liner, thick felt tongue, protective belting. Top quality satin finish steel blades. Sizes 7 to 11. Reg. 84.99.

Bonus price, **69.99**

Cooper HP8 Junior Hockey Pants. Strong nylon pant with kidney and thigh protection. Black, blue or kelly green. S,M,L. Reg. 11.98.

Bonus price, **9.99**

Sporting Goods, Downstairs

Save $60 on a Sanyo Stereo Package

Includes DCX-2000K receiver with 13 watts RMS per channel and Sanyo TP-525 semi-automatic belt driven turntable. Reg. $369.

$309

Stereos, 4th Floor

Baycrest 20" Colour TV At Savings of $60.

Model HB2054 with 20" black matrix slot mask picture tube, automatic fine tuning and colour and tint, solid state chassis, vinyl walnut woodgrain cabinet, full 3-yr. warranty. Reg. 529.95.

Bonus price, **$469**

Televisions, 4th Floor

Save $40. Baycrest Portable Dryer

Operates on normal 110-volt outlet and has 3 complete automatic drying cycles. Removable lint screen filter. Model HBPD53 in gold colour only. Reg. 239.95.

Bonus price, **$199**

Major Appliances, 4th Floor

Loyalist Flatware

60-piece service for 8. Made especially for Heritage Silversmiths.

Bonus price, **21.99**

Stoneware Mugs

Assorted patterns and colours. Reg. 2.50.

Bonus price, **1.69**

China, Third Floor

Decorative Accessories

Artificial Firelogs. Old English oak finish with rotating simulated flame. Reg. 24.98.

Bonus price, **16.99**

Artificial Flowers in a good selection. **½ Price**

Decorator Flower Pots. Reg. 7.98 to 10.98. **⅓ off**

Decorative Accessories, Third Floor

TV Tray Sets At Bonus Savings

All consist of 4 trays with stand. Patterns include seascapes, crewel work embroidery and rosette woodgrain finish.

Reg. 52.98,	sale 49.99
Reg. 49.98,	sale 38.99
Reg. 35.98,	sale 29.99

Housewares, Third Floor

Assorted 9'x12' Broadloom Rugs

Choose from sculptured and shag styles in assorted colours. Regular $239 each.

Bonus price, **$169**

Floor Coverings, Fourth Floor

Save Bonus Day On "Sierra" Drapes

Washable, open weave drapes with pinch pleated headings. Natural, natural/brown, natural/gold.

100"x84", reg. $75. Sale, **59.99**

150"x84", reg. 114.98. Sale, **87.99**

Draperies, Fourth Floor

Thaus Gooseneck Desk Lamp On Sale

Has weighted base for stability and 40-watt high intensity bulb. Red, orange, yellow or black. Regular $17.

Bonus price, **12.99**

Lamps, Fourth Floor

STORE HOURS: MON., TUES. & SAT. 9:30-5:30. WED., THURS. & FRI. 9:30-9:00
TELEBUY 385-1311. ONE HOUR FREE CUSTOMER PARKING IN THE 3-LEVEL PARKADE

Hudson's Bay Company

Sweetness and light?

Hospital chiefs weigh merger

Would consolidation of all the individual hospital boards in the Capital Region bring about sweetness and light in hospital operation and planning?

The regional hospital board executive committee wrestled with that question Monday as it examined appointments to the hospital and health planning commission and the election of hospital boards, and the committee directed regional hospital planner Murray Halkett to study other areas where a single board operates all the hospitals.

"The day will come when we have one corporate board for all the hospitals," chairman Art Young said. The one board would replace the individual boards which run the major acute-care and extended-care hospitals in the region.

"Then decisions will be made on their merits, and not on the basis of how many doctors each hospital has."

The discussion arose out of a fairly minor matter, the appointment of a regional representative to the Saanich Peninsula Hospital board.

That board is the only one in the region to which the regional hospital board appoints a representative, even though legislation gives it the power to appoint someone to every hospital board.

Some members of the committee questioned the value of appointing representatives to any hospital boards, since they do not report back to the regional hospital board, while others said the board should consider putting its representatives on every hospital board in the region.

"Perhaps if we put representatives on all the boards we could speed up the process of consolidating them into one board," suggested Shirley Dowell.

Carrying conjecture even further, the committee discussed the value of having a regional hospital board elected, in the same way that school boards are elected.

Charles Perkins expressed concern that hospital boards are having difficulty handling a single hospital, let alone several.

"Hospitals are becoming so highly technical that they are beyond the capacity of a society to govern them," he said.

"A way to find a more competent body should be found."

Young told the committee that the subject had come up before, when the region was considering a single acute-care hospital for the whole region. That was rejected by the provincial government, as was a subsequent suggestion that the boards of the two acute-care hospitals be consolidated.

Young added that the existing hospital and health planning commission could very well form the basis for a consolidated board. With representatives from all areas of the region, it currently handles only capital planning and expenditures, but if its powers were extended, it could deal with hospital operation as well.

In examining how hospital operation is handled in other jurisdictions, Halkett will be looking at the structure used in Winnipeg, which has a consolidated hospital board, and he may include models from other Canadian and American jurisdictions as well.

Stephens unsure of Oak Bay try

VANCOUVER (CP) — Vic Stephens, the new B.C. Conservative party leader, said Thursday it could take a month for him to decide whether to seek the Oak Bay legislative seat that will become vacant with the resignation of MLA Dr. Scott Wallace.

Wallace, former leader and sole Tory MLA, said Wednesday he would resign his seat effective Dec. 31.

Premier Bill Bennett is now vacationing in the United States, but he said earlier that a byelection to fill the vacancy would be held as soon as possible.

Peter Hyndman, Social Credit party president, said the byelection could come in early February.

Stephens, a Vancouver lawyer, said while he was seriously considering running, he didn't think the party's future would suffer if he did not become an MLA soon.

Liberal leader Gordon Gibson, his party's sole member of the Legislature, said a Liberal win in Oak Bay would be crucial in showing the Liberals as the most credible alternative to Social Credit.

Joyce Nash, acting NDP provincial secretary, said her party would run a strong byelection campaign with a first-rate candidate.

Maurice Rush, B.C. leader of the Communist Party of Canada, said his party's executive would meet to discuss whether to run a byelection candidate.

Budworm fears persist

PORTLAND (AP) — More aerial spraying may be needed next year to control the spruce budworm in north-central Washington state forests, says a U.S. Forest Service spokesman.

The agency is working up an environmental statement on budworm management, "including the possibility that control by aerial spraying will be needed," according to the agency's Pacific regional office.

Entomologists are analysing data collected from this fall's survey of egg masses deposited by the insect, but no decision to spray will be reached pending a final environmental statement.

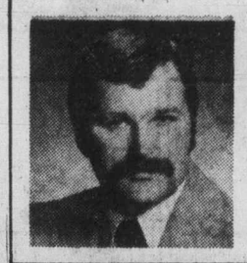

RE-ELECT
DAVE
PATERSON
SAANICH ALDERMAN,
NOVEMBER 19.
For controlled development and controlled taxation.

REMEMBER,
They placed Wright at the bottom of the ballot so . . .
PLEASE SAVE YOUR LAST VOTE FOR HIM
☒ WRIGHT, ROBERT
Inserted by the Wright for Aldermen Committee.

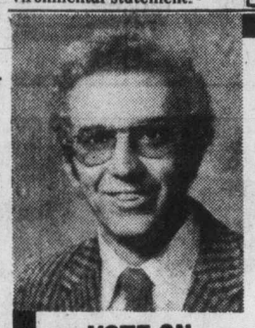

VOTE ON NOVEMBER 19

DR. WES JOHNSON
for
SCHOOL BOARD
District 61
I will support the development of a policy to serve as a guide for use of surplus school space.
I will support positive programs to assist children with learning disabilities or special talents.
I will work for accountability and efficiency in the use of our tax money.
JOHNSON X

Infringement of liberty

Asking numbers must stop—Tory

OTTAWA (CP) — Conservative Alvin Hamilton urged the government Thursday to stop requiring people to produce a social insurance number when they cashed government bonds, saying it infringed on their civil liberties.

Hamilton told the Commons that former prime minister Lester Pearson had promised in 1964 that social insurance numbers would not be imposed for the use of income-tax collectors.

However, under legislation passed last spring, banks and other financial institutions withhold 25 per cent of bond interest and send it to the tax department if the bondholder does not produce a social insurance number.

If the bond-holder does not owe the money at tax time, the money is refunded, but Hamilton said the practice was part of a "continual erosion of our civil liberties."

He echoed former prime minister John Diefenbaker, who warned that the tax department would use the social insurance number system as "another weapon in their arsenal to control every drop of water, every drop of blood in this country."

Parliament had approved the social insurance number system in 1964 on condition it be used only to administer the federal Canada Pension Plan and unemployment insurance program.

Its use by the banks was approved without a word of debate last spring, and Hamilton said it was quietly sneaked into a long and complicated budget bill.

While he criticized the use of the number this way in principle, he also said it created a problem for children too young to get a number, old people who never needed one when they worked, and married women outside the work force whose husbands bought them bonds.

"The department is after that person who has the colossal gall to put his savings into bonds which yield less than $10 per year," Hamilton said.

canada development corporation
CDC

DIVIDEND NO. 9
CLASS B
PREFERRED SHARES

Notice is hereby given that a quarterly dividend of $2.00 per share on the outstanding class B preferred shares of the Company was declared on November 17, 1977, payable on January 1, 1978 to holders of such preferred shares of record at the close of business on December 2, 1977.

By order of the Board

Claude R. Marchand
Secretary

Vancouver, B.C.
November 18, 1977

IN OAK BAY RE-ELECT NORMAN PIMLOTT FOR ALDERMAN

- I BELIEVE it is time to curb capital expenditures.
- I WILL continue to strive for a more efficient local government.
- I AM concerned with the increasing drug problem, particularly around our schools, and will work with authorities to combat this situation.
- I WILL continue to fight for the preservation of the charm and qualify of life we now enjoy.
- IF YOU AGREE WITH ME and have followed my past performance in carrying out my promises, I would appreciate your vote on Saturday, November 19th. THANK YOU.

ON NOVEMBER 19th RE-ELECT
PIMLOTT, NORMAN A. X
FOR INFORMATION PHONE 598-2328
INSERTED BY THE PIMLOTT CAMPAIGN COMMITTEE

Thermoshell:
It's more than home heat. It's help.

Heat you can depend on

As a Thermoshell customer you'll get your heating oil delivered automatically. No need to call. No need to worry when the temperature drops way down.

Perhaps you've wondered how our driver knows when to deliver your oil. It isn't luck. Here's exactly how it works.

Our computer keeps track of the oil you use at all times. The daily temperatures are recorded. The computer calculates the fuel your furnace burns based on the daily temperatures, then your fuel oil delivery is scheduled accordingly.

Of course there's a built-in safety margin. So you can feel assured your home will always be warm and comfortable.

Automatic delivery—it's just one of the ways Thermoshell helps.

Emergency Service

It can happen to anyone. You wake up in the middle of the night feeling chilly. You check and the furnace is quiet and cold. What to do? First check that the main furnace switch is on and that the fuse is not blown. If these are not the problem and you're a Thermoshell customer, just call for Emergency Service.

We have qualified technicians on call 24 hours a day. If anyone can spot your trouble quickly and get it corrected, they can. And they're just a phone call away. Anytime.

Emergency Service — fast help from Thermoshell.

Localized Computer Service

Our computer isn't some giant machine two thousand miles away. It's small but efficient and it's right here in town. It treats you like an individual.

It schedules your deliveries so you don't have to worry that your tank will run out. If you're in doubt, just call. We'll look up your record on the computer. While you're on the phone, it will provide the information on when you last received oil and when you can expect the next delivery. The same goes if you have any questions on your account. You get individual service — instantly. We can even tell the computer to alert your driver to any special delivery problems — like flowerbeds near the fill pipe or a fierce looking but friendly dog.

The Thermoshell computer—it's right here to help you.

Payment and Protection Plans

We have an Equal-Monthly-Payment-Plan that lets you space your heating bills evenly over ten months, without interest. So your budget doesn't get the goosebumps in January.

We also have the Thermoshell Comprehensive Protection Plan. It protects you against untimely furnace repair bills. For an annual premium, you are covered for replacement of most furnace parts, labour for repairs, an annual heating system check-up and no-charge emergency service.

It's excellent value. Not just for the money it could save you, but for the peace of mind it will give you.

Incidentally, in order for the plan to be valid, your furnace upon inspection must be in good working condition when you sign up for this Thermoshell service.

Thermoshell service—it's more than home heat.

thermoshell

Helping you with more than heat

VICTORIA THERMOSHELL CENTRE
For more information contact: 929 Ellery Street, Victoria, British Columbia V9A 4R9
Phone (604) 388-7837

MORGAN

FRED BASSET

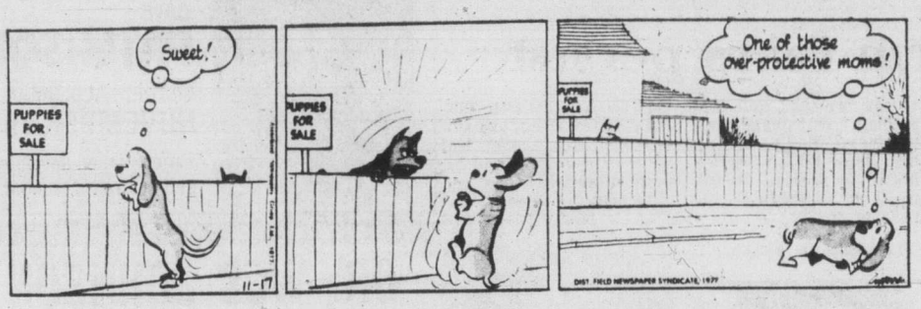

JUDGE PARKER

ARCHIE

RIP KIRBY

BLONDIE

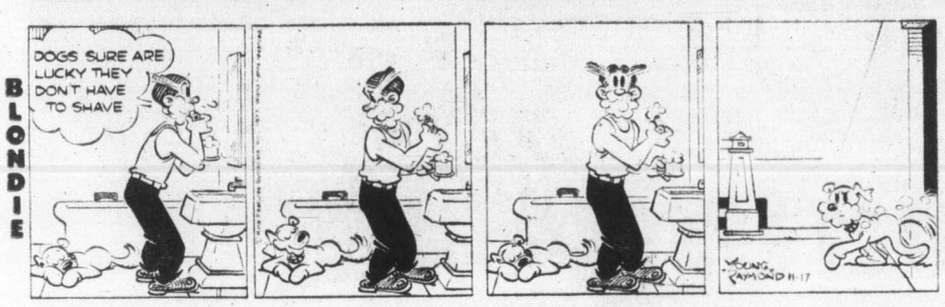

MARY WORTH

HI and LOIS

KERRY DRAKE

MOMMA

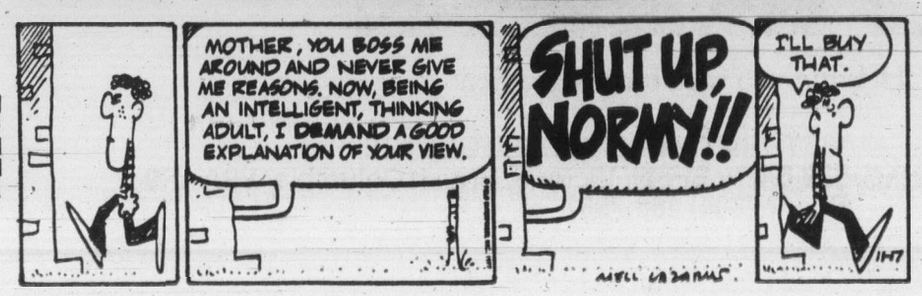

M. V. Chesnut's Garden Notes

Every so often I get a pathetic letter from a discouraged gardener complaining that he can't grow beets for sour apples, and asking for my advice as to their culture.

One of the easiest ways of detecting a shortage of the offending mineral, boron, is to grow a few winter turnips or swedes on the suspected plot, then watch ow they behave in the cooking.

A bitter flavor, with hard lumps which persist even after boiling and mashing, is an almost certain symptom of boron deficiency.

During growth, the turnips appear to be perfectly healthy — even though the beets in the same plot seem reluctant to put on much growth — but while a full grown beet shows a confusing multiplicity of symptoms, those of the turnip are cleancut and positive.

For testing, you need a turnip at least three inches in diameter, for immature specimens don't show the symptoms clearly enough. Cut your test turnip in half horizontally, then divide the lower half vertically.

Generally, the lower half of the root will show characteristic markings, while the upper half remains clear.

There may be brownish-grey rings in the flesh, cracks and small streaks, or there may be small and irregular patches of discoloration — these are what cause the lumps in the mashed turnips.

Because a lot of this looks like frost damage, pay particular attention to the layer of pith just under the skin. In boron deficiency, this pith remains normal, while in frost damage it becomes discolored.

With diagnosis confirmed by the humble turnip, the soil can be treated so it will grow good beets. About the simplest correction for a boron deficiency is a dressing of common household borax, but this isn't quite as easy as it sounds.

You see, if you apply even just a touch too much, the soil will become sterile, incapable of growing as much as a single weed. This is why borax — or borate — makes such an excellent dressing for gravel or cinder drives and paths.

For this purpose — that is, to kill or prevent all grass and weed growth — the borax is dissolved in water at the rate of one pound per five gallons and applied in sufficient quantities to saturate thoroughly the soil underlying the path or driveway.

A suitable dosage for correcting a boron deficiency in the beet rows of the vegetable plot is a quarter cupful per 25 square yards.

As you can well imagine, it is an almost impossible job to spread such a tiny amount evenly over such a large area, and usually I content myself with treating only the growing rows of beets.

For this purpose, I dissolve one tablespoonful of borax in a six-quart watering can and apply it along each side of the row in a tiny stream about the size of a pencil or a cigarette. This application is best made while the beets are still very young, just developing from the seedling stage.

A shortage of boron in apples shows up as brown spots in the flesh and under the skin. The treatment is one ounce of borax per inch diameter of the tree's trunk. That is, a tree with a trunk five inches through would require five ounces of borax, applied once every three years in the area under the outermost tips of the branches. Here again, the easiest way to apply it is in water.

Art Buchwald

WASHINGTON — Most Americans are relieved that President Carter has postponed his trip abroad to nine countries in 11 days. Not only has it saved the American taxpayer millions of dollars but there was a feeling that the president would not be able to accomplish much in that short time.

Yet when the word was announced, it caused great disappointment in the countries President Carter had planned to visit. Preparations had been in full swing and excitement was building up for Mr. Carter's short stay.

When one head of state's wife was informed that the president was not coming she broke into tears.

"But I've been cleaning the palace all week," she told her husband.

"I don't want to hear about your troubles," he said. "I've been painting all the buildings from the airport into town."

The wife asked, "what do I tell the caterer?"

"Tell him the dinner has been cancelled. I'm sure he'll understand."

"That's easy enough for you to say. But he turned down three parties to do our dinner. You know this is his busy season."

"Listen, I'm not responsible for Carter cancelling his trip. Why are you bothering me with your problems?"

"You think it's easy to get the palace ready for an American president? Do you know we bought new draperies and slipcovers for his visit? And I had all the rugs shampooed. I think he has a lot of nerve telling us he's decided not to come at this late date."

"Woman, will you shut up? I gave all the school children in the capital the day off so they could cheer for the president. Now I have to go on television and tell them I was only fooling. How does that make me look?"

"Do you realize we invited 800 generals and their wives and two members of the opposition party to a reception before the dinner? We're going to be the laughing stock of the town."

So we'll uninvite them. I had to get the air force in shape for a fly-over. Only two out of the 400 planes the United States sold us can still get of the ground."

"I never should have sent to Paris for a new evening dress."

"I don't want to hear any more. I've hung American flags on every lamppost in the city. What am I going to do with 130,000 American flags?"

"Won't the American exporters take them back?"

"I didn't get them from America. I got them from Japan. They've been dumping American flags in every country Carter was supposed to visit."

"I think you should send a formal note of protest to the White House telling them we have been personally insulted."

"I've done that already."

"What did they say?"

"I got a note from their daughter Amy telling me she was studying our country in her geography class and asking me to send her any information we had on our raw materials."

"You know our children are furious with us because I made them clean up their rooms?"

"That's just too bad. Do you realize how shaky my regime has been in the last six months? I was counting on Carter's visit to solidify my position with the military junta. The army military band has been practising Dixie for three months. What do you think they're going to say when I tell them they can forget it?"

"I think if the President of the United States had any feeling at all he would at least have sent his brother Billy Carter in his place."

"The offered us Billy Carter, but he charges $10,000 an appearance, and no one in my cabinet thinks he's worth it."

Sydney Harris

Although I have attacked the inadequacy of teachers in America — and the gross defects of the educational system — as much as anyone in the public print, it wearies and exasperates me to hear some commentator repeat the dreary bromide about teachers "working" only 181 days a year, or whatever the figure may be in any given community.

With all the legitimate complaints to be lodged against our system of training, hiring, and retaining teachers, this is one of the silliest and most ignorant. It is in the same class as supposing that banking people stop working when the bank closes — which is when they do their most serious work.

American schools began operating nine months a year not for the benefits of the teachers or administrators, but as an economic favor to the parents. At the time, the U.S.A. was largely an agricultural nation, and young people were needed to help on the farm during the summer months. Through cultural lag, this schedule is maintained today, though it makes no economic or educational sense, and adds a good deal to schooling costs.

Nevertheless, it is foolish to presume that the teacher works fewer hours than the rest of us. Everyone involved in education knows differently. Class hours are only the formal structure of teaching time, just as banking hours are only the public portion of banking time.

There are assignments to work out, papers to grade, books to read, and a host of extracurricular activities that distract the teacher from his primary purpose of teaching. Indeed, the modern public school has become such a nest of these diversionary events that it is surprising we have as much time as we do.

In the past century, we have heaped upon the school a host of tasks that used to be performed by the community, the family, the church group, and other dwindling pillars of the establishment. Schools are supposed to teach such irrevelant matters as cooking, career advancement, driver training, and ways to make yourself more charming and popular. What any of this has to do with education remains a puzzle.

Moreover, in the summer months, most teachers are busy going back to school themselves; for, unlike other jobs, promotion in teaching means getting advanced degrees — and the more advanced, generally, the more pay. Chicago public school teachers with Ph.Ds get a considerably higher salary than those without them, though there is no evidence that possession of such a degree in any way improves their teaching abilities.

When the Chicago teachers recently won a needed raise, some asinine TV commentators (are there any other kind?) trotted out the old "181 working days a year" figure. Actually, no dollar amount can be put on the value of a really good teacher, and a nickel a year is too much for a bad one.

James Bacon's Hollywood

HOLLYWOOD — **Gary Owens** and I touched on the marvelous mayhem of such stalwarts as **Gene Fowler, Erroll Flynn, John Barrymore** and **Raoul Walsh**; somehow comedy writer **Pat McCormick** would have been right at home with that group.

When the Great Profile died, his drinking buddies gave an outlandish salute to necromancy. Walsh paid a tyro undertaker $500 to transport Barrymore's body to Flynn's living room in order to surprise Erroll when he returned from his nightly love-making rounds.

The startled Flynn observed the late Barrymore propped up in an overstuffed chair with a drink stuck in his cadaverous hand. At that point, his ne'er-do-well cronies popped out and all began drinking in honor of their deceased comrade.

Gary reminded me of a similar incident. **"Robert Benchley** as I recall, left money in his will for his Algonquin Hotel pals to get zonked on the occasion of his passing."

One last word about Pat's pants-dropping routine, which I wrote about in the least two columns.

"When Pat McCormick's mother passed away in Cleveland," Gary said, **"Chuck McAnn**, a longtime acquaintance, flew in from New York to pay his respects. Pat met him at the door while an Irish wake was going on in the next room. 'I'm so sorry to hear about your mother,' said Chuck. 'Thanks for your thoughtfulness,' Pat replied, while dropping his pants. 'I just wanted Chuck to feel comfortable and relieve the tension,' McCormick explained."

That's Hollywood.

Blenkinsop wrangle

Saanich groups divided

A rift between the fledgling Saanich Greenbelt Association and the reactivated Blenkinsop Valley Ratepayers' Association was further widened this week when the association refused to discuss changes to its constitution proposed by Greenbelt president Irene Block.

The valley association, made up mainly of large valley landowners, wants to promote the economic and general welfare of valley property owners. Mrs. Block's group is fighting to preserve agricultural land throughout the municipality, especially the lush agricultural valley land.

The association's constitution was adopted Wednesday by members despite claims by Mrs. Block that "you've got nothing constructive in the document."

She said the stated objectives of the association, reactivated last month after being dormant since its formation seven years ago, were unacceptable to the greenbelt group, a majority of whose members live in the valley.

"The directors are, without exception, large land owners," she noted, "and we find it strange that a society which purports to be a ratepayers' association should have excluded those with very small land holdings."

As a valley resident, she said she would like to be part of the association, "but with the way the constitution has been set up, I would find it difficult to pay my membership."

She reminded the meeting that the association took no action when Webb and Trace placed 30,000 cubic yards of fill on its Blenkinsop Road property; took no action when fill was placed on two properties at Blenkinsop and Mount Douglas Cross Road, and failed to act when similar action occurred on land at McKenzie and Blenkinsop.

"One may be forgiven for questioning the motives behind reactivating the association," she said.

She noted that the association's constitution required a quorum of only 10 per cent for special, general and annual meetings "and there is no quorum stipulated for meetings of the board of directors. This could result in a dictatorship."

Donald Smith, elected president by acclamation, said most residents wanted to see the valley's rural qualities preserved, "but the greenbelt group's objectives are too restrictive."

He said he was opposed to the group opening its membership to all Saanich residents because "we don't want everyone dictating policy to us."

The real Richards

In Thursday's Colonist, the wrong picture of Joseph Richards appeared in a story listing the platforms of the 14 candidates running for alderman in the city of Victoria. The Colonist regrets the error. Here is the correct picture of Richards.

No new meetings in pilot strike —AirWest bosses

AirWest Airlines said Thursday that no meetings were scheduled between company negotiators and representatives of striking Teamsters Local 213 to reach a new contract.

The union struck AirWest last week in an effort to win a new contract with improved pay and working conditions.

The company said flights between Duncan and Nanaimo had been suspended and flights between Nanaimo and Vancouver were running at a reduced rate.

All Sunday flights except those to Seattle have been cancelled to give management pilots a day off. Weekday flights on other routes are continuing.

Details of contract demands and current pay rates have not been disclosed.

C.H.I.P.'s are down on Hydro

VANCOUVER (CP) — Applications for the federal Canadian Home Insulation Program are booming in B.C., but it may be at the expense of a provincial plan run through B.C. Hydro.

Ginette Ganthier, C.H.I.P. information officer, said from Montreal that the federal government was processing 8,750 applications from B.C. residents eligible for the $350 grant program, announced Sept. 1.

B.C. Hydro has approved 597 applications for its home insulation loan since its program began in April.

"What do you expect? One is free, and the other is a loan," said Sydney Orpwood, a Hydro spokesman.

"Something for nothing is always immediately attractive to the consumer, and many don't look farther than that."

The federal program gives homeowners in all provinces taxable grants of up to $350 to pay for two-thirds of the material costs of insulating their homes.

Only homes built before 1941 in B.C. and 1921 in most other provinces are eligible this year.

The provincial program, recently extended to March 31, 1978, from Oct. 1, permits homeowners with credit approval from Hydro to borrow $50 to $500 for insulation projects at 10-per-cent interest for a maximum of two years.

Air Canada bill shock—senator

OTTAWA (CP) —Senator Allister Grosart, a Conservative, said Thursday he was shocked by a provision in proposed legislation which appeared to give Air Canada the power to operate hotels, travel agencies and other secondary businesses.

The legislation, passed by the Commons, was the result of a 1975 controversy and public inquiry over Air Canada's investment in a travel agency said to be beyond the airline's corporate powers.

During Senate debate on the bill to reorganize Air Canada, Grosart was commenting on an earlier interpretation of a provision in the bill made by Liberal Senator Donald Smith.

Smith had said Air Canada appeared to be getting the power to operate hotels, travel agencies and other broadly defined secondary businesses under the bill.

Smith said he had grave doubts about giving Air Canada such powers and Grosart said it might pose to the Senate "a glorious opportunity to amend and improve a bad bill."

He speculated that the provision "was parachuted in at the last minute to make sure that the minister, in the event that Air Canada became involved in illegal activities, would be able to make such activities legal."

France asked clarify policy

PARIS (AFP) — The Canadian government has asked the French foreign affairs ministry for details of French policy toward Quebec.

Canadian Ambassador Gerard Pelletier requested clarification of a statement by President Valery Giscard d'Estaing that France would support Quebec no matter which direction the province took.

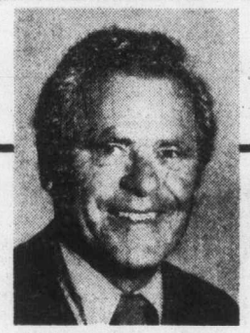

RE-ELECT

FRANK WARING

ALDERMAN
IN CENTRAL SAANICH

Phone 652-5577

Frank Waring works for Central Saanich. As Chairman of the Finance Committee he saw the 1977 Budget come in on target ... 1978 Budget under firm control.

EXPERIENCE COUNTS

30 years of Business Management, 5 years on Saanich Council, and Frank Waring has served for 2 years on Central Saanich Council since moving to Brentwood.

TOMORROW IN CENTRAL SAANICH

RE-ELECT

WARING Francis E. X

Inserted by Frank Waring Committee

Provincial COURT

Two men charged in Wednesday night's holdup of a cab driver appeared in Victoria provincial court Thursday and were released on bail by Judge Blake Allan.

Michael Gary Sims, 18, and Bernard St. Pierre, 31, both of 546 Ellis, were charged with robbery using threats of violence.

Crown counsel Nicholas Lang told the court the two and a juvenile were arrested in connection with the robbery of cab driver Brian Moore in the Rock Bay area of Victoria.

Both Sims and St. Pierre were released on their own recognizance in the sum of $1,000 and an additional condition of abstaining from alcohol was placed on Sims.

Both were remanded until next Thursday for election of their trial method.

Three of four persons arrested by Victoria city police Wednesday night after a break-in at the James Bay government liquor store at 230 Menzies appeared before Allan and were charged with breaking and entering.

Charged were 20-year-old Jay Richard Dancy and 18-year-old Michael David Inglis, both of 494 Superior, and 21-year-old Stephen Clark Lott, 2771 Van Tilburg in Colwood. Lang said the fourth man, 21-year-old Richard Michael Scott, 4160 Borden, was in hospital and could not appear in court.

Dancy, Inglis and Lott were released on their own recognizance in the sum of $500 and were remanded until next Friday, Inglis and Lott for election. Dancy, who elected trial by magistrate and pleaded not guilty to the charge, was also remanded until a week today.

•

A 41-year-old woman who pleaded guilty Nov. 3 to defrauding the provincial human resources ministry of welfare money was handed a suspended sentence, placed on two years' probation and ordered to repay the department more than $3,000 at the rate of $25 a month.

Mabel Beatrice Bennett, 213 Ganges Crescent, pleaded guilty to fraud but defence lawyer Jane Morley disputed Lang's claim that the amount of the overpayment was $4,589.

Lang said Thursday that he and Mrs. Morley were agreed on the amount of $3,008.69 as the money to which Mrs. Bennett was not entitled. He said $1,008.69 of that amount was for welfare payments between April and December of 1974, and the remaining $2,000 was for overpayments between April, 1975, and January, 1977, when she received $160 a month to which "she may have been entitled."

Mrs. Morley told the court her client earned only about $30 a month doing odd babysitting jobs and was receiving free room and board for looking after a man's children.

•

Fined for drinking-driving offences were: Timothy James Chater, 18, of 107 Kingham Place, $450; Joseph Alan Dand, 34, of 1524 Elford, $400; and Darlene Joy Friesen, 18, of 710 Queens Ave., $150. In addition, she was ordered to perform 100 hours of community service work.

Sex strike threatened

LILLE, France (AFP) — The wives of small traders and craftsmen in northern France have threatened a sex strike unless their husbands vote for trade chamber candidates who will back their long fight for equal standing with salaried workers.

UVic Calendar

Saturday—1 p.m., rugby, Norsemen vs Cowichan at UVic; 2:30 p.m., rugby, Vikings vs James Bay at MacDonald Park; 2:30 p.m., women's field hockey, UVic vs Oak Bay at UVic; 4:30 p.m., women's basketball, Junior Varsity vs B.C. Institute of Technology at UVic; 7 p.m., women's basketball, Vikettes vs University of Calgary at UVic; 8:30 p.m., men's basketball, Vikings vs University of Calgary at UVic.

Sunday—1 p.m., rugby, Saxons vs Oak Bay Wanderers at Windsor Park; 1:30 p.m., men's field hockey, UVic vs Castaways at UVic; 2:15 p.m., men's soccer, UVic vs Da Vinci at Vic West; 2:15 p.m., men's soccer, UVic vs Oak Bay at UVic.

Monday, November 21—1 p.m., Board of Governors meeting, Gold room.

Tuesday—12:30 p.m., free noon-hour concert, MacLaurin 144; 4 p.m., Dr. W.W. Kay, department of biochemistry and microbiology, UVic, will speak on Studies on the Outer Cell Membrane of *Salmonella Typhimurium* Elliott 160.

Wednesday—12:30 p.m., Phyllis Webb, poet, will give a reading, Clearihue 106; 1:30 p.m., Dr. M.V. Gokhberg, Institute of Physics of the Earth, Academy of Sciences of the U.S.S.R., will speak on A New Model of Stable Geomagnetic Pulsations, Elliott 061; 7:30 p.m., CUSO information night, Commons Gold room.

Thursday—8 p.m., Classical Association of Vancouver Island, Prof. Susan Treggiari, University of Ottawa, will speak on Roman Slaves and Freedmen, illustrated with slides, Cornett 112.

Friday, Nov. 25—12:30 p.m., free noon-hour concert, MacLaurin 144; 3:30 p.m., psychology seminar, Dr. Robert Reid, biology department, UVic, will speak on An Evaluation of Sociobiology, Cornett 170; 3:30 p.m., biology seminar, Dr. P. Popham, Simon Fraser University, will speak on X-Ray Analytical and Microscopical Studies of Heavy Metals in Tissues, Cunningham 1102; 7 p.m., women's basketball, Vikettes vs University of Alberta at UVic; 8 p.m. Taylor Music Scholarship concert, George Corwin, conductor, Bach's Christmas Oratorio, admission $3 for adults, $2 for students and senior citizens, at Christ Church Cathedral; 8:30 p.m., men's basketball, Vikings vs University of Alberta at UVic.

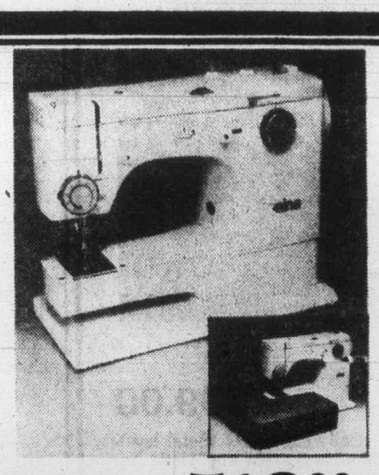

Sale 518.00

Elna SP

In addition to the straight stitch you can select any of 6 basic automatic stitches just by turning the stitch selector. This is because the Elna SP has a built-in single sewing program. In short, the Elna SP can perform countless sewing duties.

Sewing Machines, Dept. 570, Third Floor

EATON'S KITCHEN APPLIANCE SALE

Need some help? Moffat and KitchenAid to the rescue with complete kitchen convenience and Eaton's savings to boot!

KitchenAid undercounter dishwasher

569.99

Convenience of course and, though you may already be sold on the price, just check these features. normal wash, soak 'n wash, stay put flex-o-dividers and action indicator. Model KDI — 18.

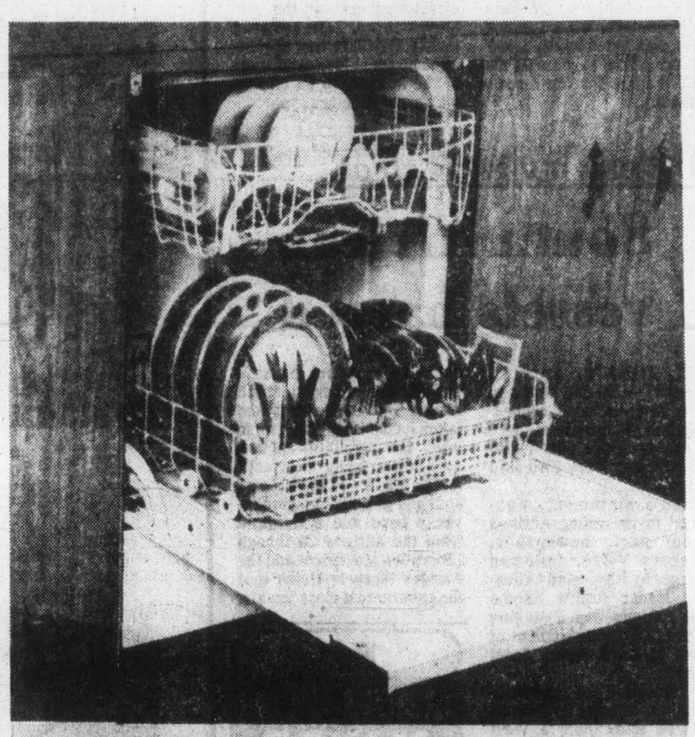

Moffat self-cleaning oven special price

649.99

Featuring digital clock, oven timer, minute minder, full width fluorescent lamp, rotisserie, glass panel, oven window and light. Model MSS 7378.

Moffat 13 cu. ft. refrigerator sale

439.99

108 lb. freezer capacity. There's a place for everything — cheese, butter, crispers and meat keeper. Model 1355.

Major Appliances, Dept. 257/256, Main Floor, Home Furnishings Building

Shop tonight 'til 9:00 p.m. EATON'S

Can't think how, though

'We'll do it,' Pepin assures

EDMONTON (CP) — Jean-Luc Pepin says he still isn't quite sure how his task force on national unity will ever be able to find workable solutions, but "we'll do it—somehow."

The co-chairman of the task force, former Liberal cabinet minister and former head of the Anti-Inflation Board, admitted this week that the job of finding solutions to national unity issues representing the diverse views of Canadians was staggering.

"This is much more difficult than the AIB," Pepin said.

At the AIB, Pepin said he could at least concentrate on one difficult issue— inflation.

But the federally-appointed task force was dealing with the constitution, the economy, minority and language rights and other equally difficult issues, all within about 12 months, he said.

And it was searching for recommendations, acceptable to a majority of Canadians, that would persuade a minority— the people of Quebec— not to separate.

"It's a huge one," said Pepin, whose task force is scheduled to hold public hearings here today.

The former political science professor said he had discovered at task force meetings already held in different parts of Canada that everyone who made a presentation had his own priorities.

"What comes out is that economics is the source of all evil, education is the source of all evil, unemployment is the source of all evil . . . "

He said these were all partial descriptions of the national unity problem.

This meant there was really no such thing as a "national unity problem" in itself, he said. National unity was a collection of problems, so the task force was looking for "global solutions," a rationalization of all the views.

"Somebody has to put it all together."

Swedes sought museum item

Canadian flyers to keep Spitfire

TORONTO (CP) — The Canadian Fighter Pilots' Association has decided to keep its old Spitfire fighter rather than swap it for two other Second World War planes.

Retired Lt.-Gen. Hugh McLachlan of Ottawa, association president, said the group decided in a poll to keep the Spitfire, and the Ontario Science Centre was going ahead with plans to display it.

Barry Johnson, Toronto sales manager for a Swedish firm, was asked by the Swedish Air Force to get a Mark XIX Spitfire for the force's museum.

Johnson offered the association a flyable Fairey Firefly and a Spitfire of a different model—either a Mark XIV or XVIII—in exchange.

The pilots rejected the idea, and ownership of the Spitfire now rests with the science centre. However, the pilots, who presented the aircraft to Ontario, get it back for $1 if Ontario ever decides to dispose of it.

Peter Anderson, deputy director-general at the science centre, said several thousand dollars was expected to be spent for restoration of the Spitfire, to go on display some time next year.

Antigua makes it clear

South African vessels barred

ST. JOHN'S, Antigua (Reuter) — No ship known to have South African connections will in future be allowed to use Antigua's port facilities, Premier Vere Bird said this week.

Bird's statement, published in the ruling Antigua Labor party newspaper, Workers Voice, followed charges by Rhodesian nationalist leader Joshua Nkomo that Antigua was a staging point in the transshipment of arms to South Africa from Canada.

Nkomo said the transshipment was effected by a South African ship flying a West German flag.

The Antiguan government had now taken a stand that "no ships owned or operated by a South African or any company with known connections with South Africa will be allowed to use the port facilities of St. John's, Antigua, again," Bird said.

He added that the government had no knowledge of arms or material passing through the island for South Africa. But the cabinet had taken its decision "bearing in mind the possibility of the government being deceived."

Nkomo's allegations sparked a political controversy here and a demand from the Antigua Caribbean Liberation Movement and the Antigua Workers Union that the government clear the air.

For
SAANICH MAYOR
RE-ELECT
ED LUM
477-1471 479-4711 386-1821

Elect a Victoria resident with a proven community record.

- Preservation of family and senior citizens' housing
- Increased community police protection
- Positive and concerted action to stimulate Victoria's economy
- Preservation of Victoria's unique heritage

"William McElroy seems to be one of the better-qualified candidates . . . I think he would make for a good addition to council." Hubert Beyer, Colonist City Hall Reporter

For Alderman and Regional Board Director

McElroy, William X
Research Officer, HCBC

Campaign Headquarters 382-2093

Inserted by the McElroy Campaign Committee

Downtown BONUS DAY

Here's your cue for solid values on a handsome pool table from Eaton's!

Brunswick 'Anniversary 130' slate pool table

879.99

3 piece matched and doweled, ¾" slate table Covered in a fine weave wool and nylon cloth to assure long life and resist wear and tear Textured Conolite leatherette rails resist burns and stains. Including pearlized inlaid sights, snooker style pockets and credenza legs Approx. 4'x8' in oak grain finish Accessories not included Installation included for those in the Greater Victoria Area.

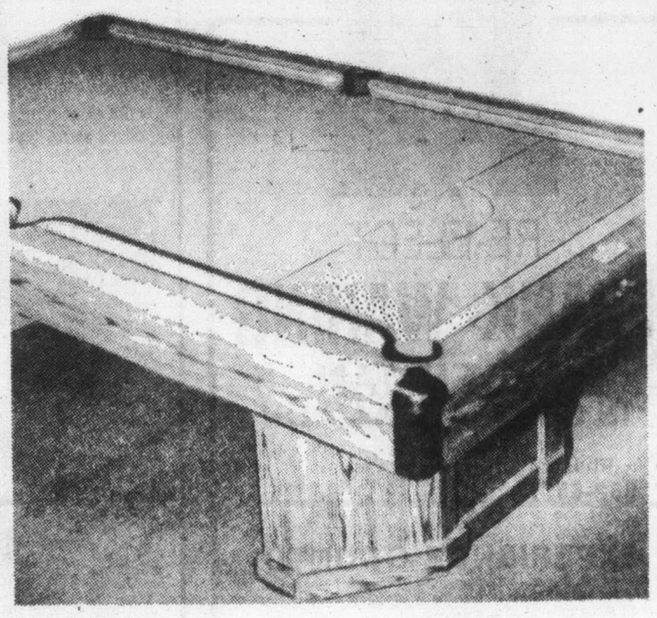

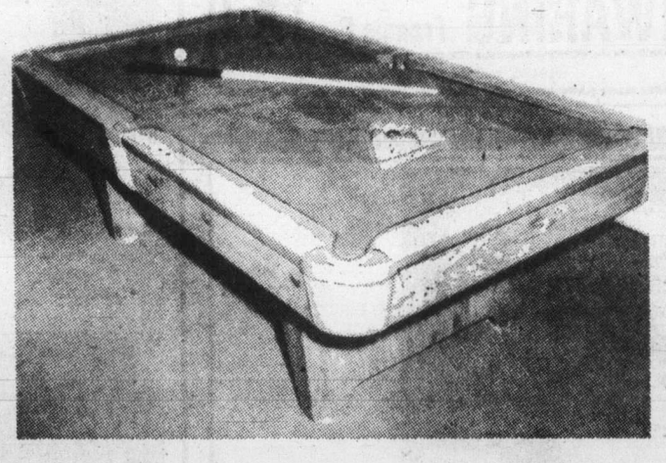

Satellite pool table special

509.00

Features ¾" exclusive Permatru bed with specially engineered metal levellers, snooker size pockets, jet-fast rubber cushions and green wool cloth. Approx. 4'x8', with wood grain finish.
Accessories included. Installation not included.

'Minnesota Fats' Canadiana slate pool table
Not Shown

650.00

¾" matched and registered slate covered in quality billiard cloth, responsive gum rubber cushions, snooker style drop pockets, plus inlaid aiming markers Heavy duty 4'x8' frame with solid wood top rails and teak walnut finish. Installation is included in the Greater Victoria area. Accessories not included.

Assorted 60" pool cues 8.79-39.99

Sporting Goods, Dept. 261, Lower Main Floor

EATON'S

Add good listening to your Christmas list.

Lloyds from Eaton's.

Lloyds AM/FM stereo system.

The AM FM stereo receiver offers you top performance with a 41 position detent volume control that lets you make precise station adjustments Plug in all kinds of components an additional speaker system, tape deck headphones, or turntable. AM FM antenna terminals

Built-in 8-track player recorder deck features a twin VU meter for professional recording results Left right record volume level controls records directly from radio, phone, auxiliary source or live

Deluxe 2-way speaker system, gives you 8" duocone woofer and 2" tweeter for some of the finest musical sounds 8 ohms impedence Walnut vinyl-on wood cabinets

299.95

Optional Lloyds single-play turntable, including dust cover 99.95

Lloyds Portable Cassette Recorder

Take it anywhere! It has such outstanding features as built-in condenser microphone, automatic end of tape shut-off, piano key controls and slide column control. Also has auto level control and operates on AC current or batteries. (not included)

39.95

Radios and Stereos, Dept. 260, Main Floor, Home Furnishings Bldg.

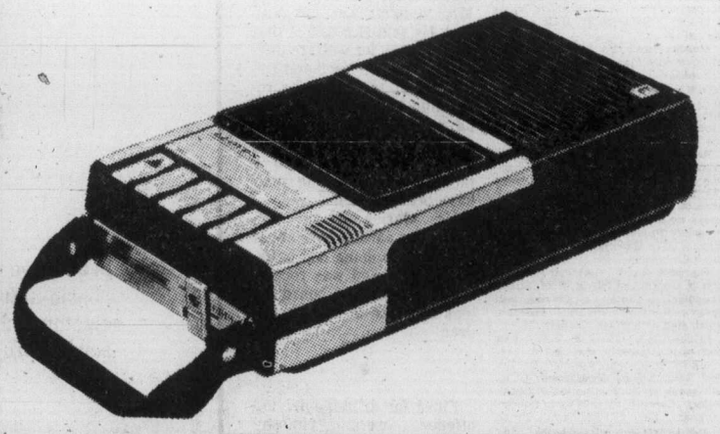

EATON'S

Among African village women

Family planning makes gains

The experience of a mother and childcare project based on Mwanza, Tanzania, shows that African village women's reservations about family planning can be broken down — in spite of what the experts say — given the right opportunity.

By MAGGIE BLACK

The floor of the village church near Mwanza, Tanzania has been brushed clean by local schoolboys and it has become for the day the Mother and Child Healthcare Clinic.

The MCH Landover with its staff and medicines has arrived from Bugando Hill Hospital on the shores of Lake Viitoria and already, undeterred by the dizzling rain, some mothers are lining outside.

The benches have been rearranged inside the church for the various MCH "stations" through which the mothers circulate with their babies and children: Weight-for-age measuring, family planning, innoculations, sick children, nutrition teaching, and ante-natal examinations which take place in relative seclusion by the altar.

Sterilizing equipment is bubbling in the nave, while Miriam, the nurse in charge, is pinning up a series of chakula bora — health food — posters on the wall. Mama Effie, the family planning promoter, is unpacking her wooden hamper of contraceptive devices.

Many medical people in this part of Africa are sceptical about the acceptability of modern family planning among women, particularly in the villages. They say it will not work because women want large families. They need the help of children at home and in the fields, or their menfolk wouldn't hear of their using contraception — it would make their own virility suspect and encourage their women to be loose in their behavior.

Another reason is that the women have their old ways, with leaves and herbs, plain abstinence or abortion, for inconvenient pregnancies. Mostly, the reason why family planning is seen as a non-starter is that pregnancies are not very seldom regarded as inconvenient.

Not only do most Africans love children and like having plenty of them around, but even at th early age of six, children are a great family asset-helping to collect water, carry firewood from the bush and taking care of younger brothers and sisters.

There is an understandable reserve among African village women about the revolutionary suggestion that they should interfere with their bodies' natural and somewhat mysterious ways in order to choose how many children to have, and when.

But it is false to assume that, because there are obvious inhibitions, family planning is completely unwanted in this part of the world. There are, if they can only be encouraged to defy conventional social expectations and admit it, many women who dislike bearing children year in year out, ending up at 35 with a body prematurely aged and exhausted.

There are, too, women who are acutely conscious that one pregnancy immediately following another means almost certain kwashiorkor for the first child — a victim-to-be of the malnutrition disease which is known as the "disease of the child deposed from the breast."

It is however uncommon to find a family planning promoter who is sufficiently uninhibited on a subject fraught with secrecy for family planning help.

Mama Effie of the Mwanza MCH team is one of a rare breed. Inside the little church at her "station" she shows how it is done.

Once their children have been weighed on the scales hung up over the church doorway, all those mothers who have borne eight or more children are automatically referred to Mama Effie. She waits, chatting, until she has a group of seven or so. And then her performance starts.

She holds up a packet of contraceptive pills, and counts her way dramatically through the month, explaining as she goes. She has condoms and foam pills in her wooden box, but it is the pill and the loop that she concentrates on.

At first, the embarrassed women giggle, but soon they start examining these curious examples of anti-pregnancy dawa (medicine).

They ask plenty of questions and recount their problems fairly easily in the relaxed atmosphere Mama Effie generates. Most say their husbands would never consent, and contemplate taking pills in secret.

It is unusual for Mama Effie not to interest one or two potential new users after a session like this one. On the day in question the number of converts is eight.

The morning clinic is one of several that the MCH team from Mwanza visits on a regular basis. There is now a whole network of clinics throughout the region, either permanently housed and equipped, or served like this one by the project Landover.

Setting them up has been a long-term project originally conceived by a British doctor, a specialist obstetrician and gynecologist from Bugando Hill Hospital called Richard Evans and his wife Elizabeth.

It was the enthusiastic support of the regional medical officer and a number of local government and party workers, not to mention other medical staff at the hospital, which really got the scheme off the ground.

The project has been fully slotted into the local health services, but funding has come mainly from Oxfam, which paid for salaries and the vehicle, running costs and all the essential items of equipment in the first and crucial couple of years, 1974-76.

As far as family planning is concerned, the experience of the Mwanza scheme is illuminating. As the medical staff emphasizes, it is pointless to expect that people whose whole life leads them to want, and to need and to expect to have large families are going to discard those views at the first glimpse of a packet of contraceptive pills.

But, given time, the traditional conservatism of isolated rural people can be overcome if someone is prepared to have the patience to sympathize with their reservations, and gradually wear these down in the freewheeling, uninhibited way of a Mama Effie.

After all, spacing children so as to void the "disease of the child deposed from the breast" is not a new concept in Africa, unlike that of limiting the size of the family.

In many parts of the continent, the common practice used to be that a wife abstained from sexual relations while she was breast-feeding, out of fear that the baby in the womb would suffer.

As breast-feeding could go on for as long as three years, it was an effective means of child-spacing. It was made practicable by polygamy, which meant that a husband was prepared to co-operate.

Missionaries killed the old morality and child-spacing system by vetoing superstition and forbidding polygamy.

Now there is a hiatus between the old days and the modern days, during which has come the tremendous drop in the infant death rate which modern medicine and public health have brought about.

RE-ELECT
JOHN HAYES
HE
LISTENS CAREFULLY
THEN
ACTS DECISIVELY

Christmas Tree
Shopping Service

Christmas tree parties can be warm and fun-filled instead of all work and exhaustion. Let us select the gift, wrap and label them. Just give us the age, sex and total number of guests, and how much you wish to spend. All this service at no extra charge.

Call 382-7141, local 307
or write today.
EATON'S
"Personal Shopper" 1150 Douglas St., Victoria, B.C. V8W 2C8

GLYN WILLIAMS

FOR
SCHOOL
BOARD
TRUSTEE,
Greater Victoria

He is qualified, committed and concerned.

VOLVO
'77 YEAR-END SPECIAL

244 DL 4-DR. SEDAN

INCLUDES:
- AUTOMATIC TRANSMISSION
- 4 wheel power disc brakes
- radial whitewall tires
- impact absorbing bumpers
- electrically heated rear window
- electrically heated drivers seat
- bucket seats with fabric upholstery
- tinted glass
- factory undercoat

LIST RETAIL $8115
YEAR END SPECIAL DISCOUNT $825
From $7290

Freight and Dealer Preparation $135 additional

McCALLUM MOTORS
CORNER YATES AND COOK 382-6122
11-13 (D.L. D0085A)

Eaton's Toy Sale

With enough kiddie delights and christmas savings that . . . who knows? Even Santa might fly in for it!

Typewriter with carry case. Petite super international. For ages 6 and over. Has 80 characters. No oiling or maintenance needed. 29.99

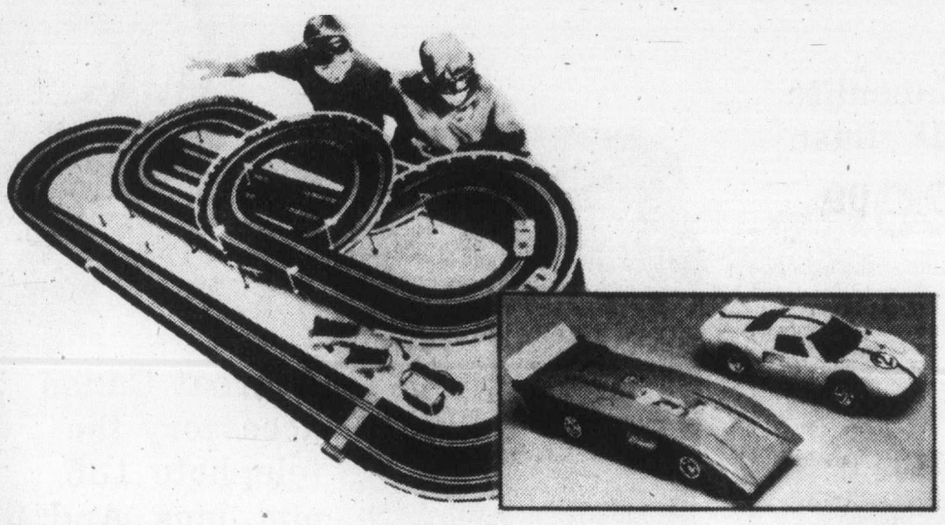

Stombecker road race set now just 54.99
Over all diameter, 42½"x99". And 39 racing feet of fun. Includes all you'll need: 18 straight tracks, 17 curved tracks, 1-1/32 scale Ford GT car, 1-1/32 scale Lola Chevy car and much, much more.

Breaking point game. A family game for ages 7 and up. Two to four players needed. Test your nerves, and all your senses to the breaking point. 8.99

Charlies Angles game. Based on the TV series. Object — be first to capture the culprit with your team. Ages 8 to 14. 4.99

12" baby Patty. Beautiful dress, bonnet, pants and socks plus drinking bottle included. She drinks and wets, too. Fully jointed. 5.99

Music box record player. By Fisher Price. With 10 melodies on 5 records. For ages 2 to 6. No batteries, or needle required. 14.49

Tuneyville choo-choo. Plays its own records as it rolls along. Uses 2 "D" batteries (not included). For ages 3 to 7. 14.99

SSP cycle stunt show. With wold action rider! Kids create their own cycles. Set complete with 5" Rockin' Roick on his guitar, chopper cycle, 3 action accessories. Ages 5 and up. 15.99

Riding horse. By Fisher Price. A classic riding toy for toddlers. Even has realistic "whinny" sound. For ages 1 to 3. 19.99

Toys, Dept. 227, Lower Main Floor

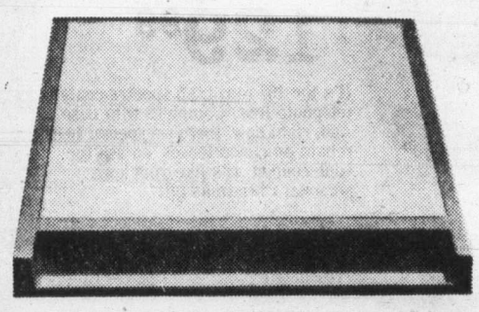

'Light Up' drawing desk. Trace, design and color on a unique light up desk. Desk model of styrene with translucent drawing surface. 9.99

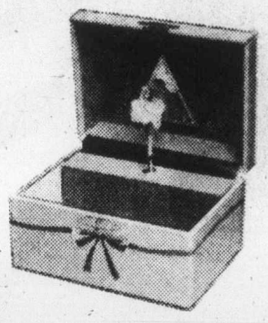

Musical jewel box. A ballerina twirls to the song of 'Love Story'. Blue in color. Just the right size for little girl's play jewellery. 5.99

Wake up Thumbelina. An action doll that raises and turns both head and body. Even holds out her arms to be picked up! Approx. 18" long. Uses 2 "D" batteries (not included). 21.99

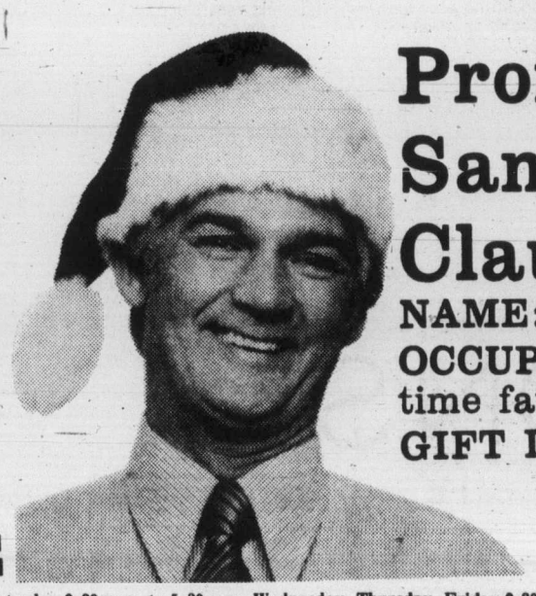

Profile of a Santa Claus
NAME: Daddy
OCCUPATION: full-time father
GIFT LIST: Sons; John, Davie and Alex

EATON'S
IS SANTA'S STORE

BUYLINE 388-4373. Store Hours: Monday, Tuesday, Saturday 9:30 a.m. to 5:30 p.m. Wednesday, Thursday, Friday 9:30 a.m. to 9:00 p.m.

CAMERA SALE

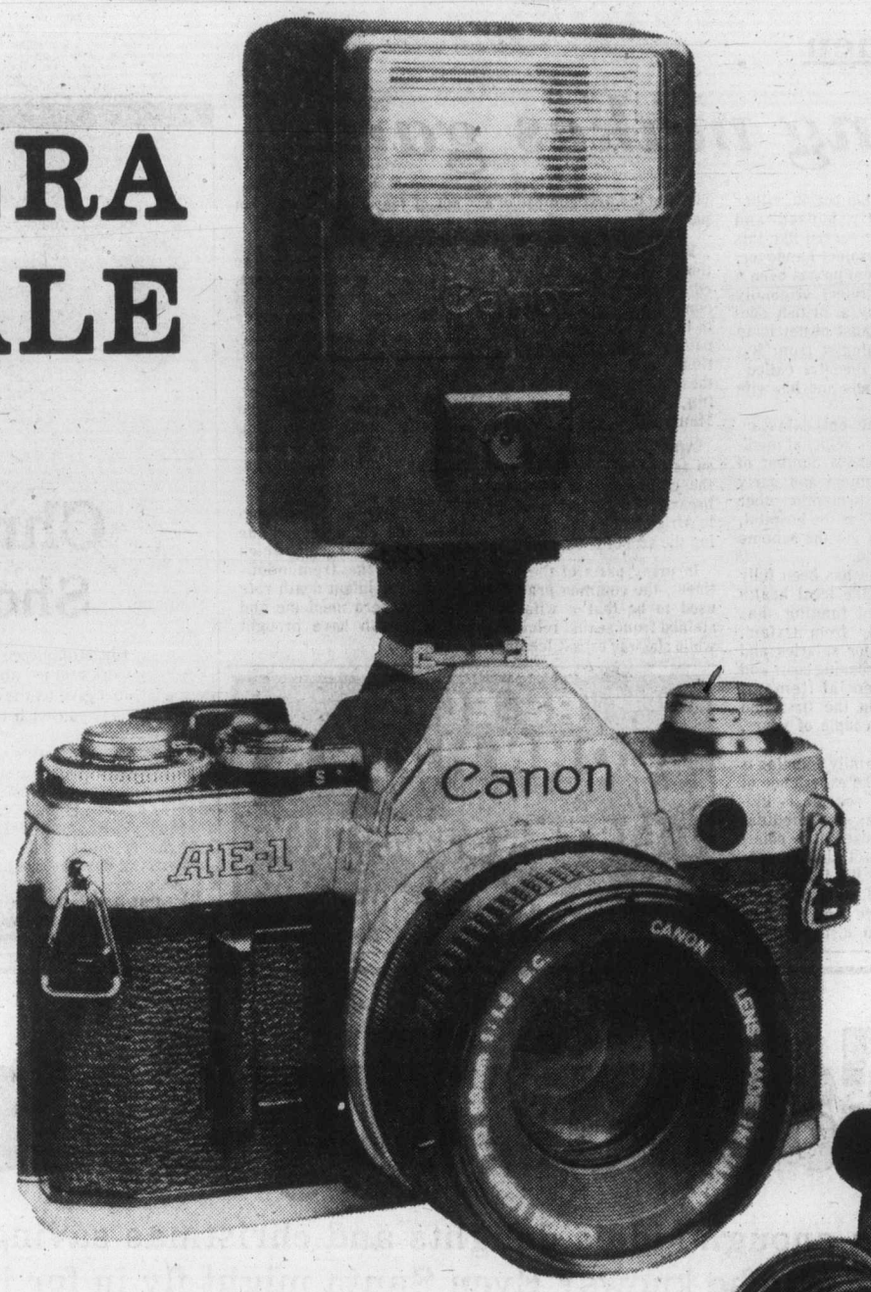

Downtown BONUS DAY

Marc, weekend photographer. He's been hinting about the Canon AEI for months. And now it's sale priced.

327.99

This is the camera he's fallen in love with. It's the 35mm with automatic electronically controlled exposure. So he won't have to worry about his pictures turning out. They always do. Other fool-proof features: a centre split-image microprism focussing screen, and an aperature scale that shows right in the viewfinder. Built-in self timer and breech-lock bayonet mount with an interchangeable 1.8 50 mm lens. Complete with carrying case.

Speedlite 155A Electronic Flash

69.99

The computerized electronic flash specially designed for the Canon AE-1. When attached, the shutter speed is set automatically. Uses Penlite batteries. (extra). At this price, it makes a great Christmas item.

Canon 310 XL Movie Camera

189.99

The easy, dependable way to take home movies. Features f/1.0 macro zoom lens. Viewfinder shows film transport, under exposure warning and macro indication. Convenient built-in hand grip.

Canonlite "D" flash

29.99

Automatic flash when used on the Canonet GIII 17, Canonet 28 and 19 cameras. An indispensable accessory for camera buffs.

The Canonet GIII 17

164.99

Compact, solidly built 35 mm. rangefinder camera with automatic exposure control. Has 40 mm. f/1.7-6 element spectra-coated lens and bright line viewfinder with rangefinder. Aperture scale visible in viewfinder. And, it's sale priced.

Cameras, Dept. 512, Lower Main Floor

A great Canon accessory the telephoto 135 mm. lens. And, it's at a special holiday price.

129.99

It's the 135 mm f/3.5 spectra-coated telephoto lens. Complete with case. And, right now, there's a special 10.00 rebate on canon lenses, so ask for your coupon. It's like your own personal Christmas gift.

Profile of a Santa Claus

NAME: Joyce McKinnon

OCCUPATION: housewife, Mother, substitute teacher

GIFT LIST: husband Marc, daughter Joyce

EATON'S

BUYLINE 388-4373 Store Hours: Monday, Tuesday, Saturday 9:30 a.m. to 5:30 p.m. Wednesday, Thursday, Friday 9:30 a.m. to 9:00 p.m.

The Daily Colonist.

Section Four — Friday, November 18, 1977 — Page 49

Well-decorated corner gives impact to room

Finishing touches add interest, atmosphere

By MARILYN HOFFMAN
Colonist-Monitor Service

NEW YORK, N.Y. — Cluttered corners destroy the serenity and balance of a room. Well-decorated corners mean that objects are arranged and oganized to make compositional impact. They then become competent "finishing touches" that add to the atmosphere and over-all interest of a room.

Actually, says Elizabeth Matthews, New York interior designer, "nothing can make a room look more perennially untidy than a lot of little things tossed, without thought as to size, scale, or arrangement into defenceless corners."

If you enjoy living with plants, advises Miss Matthews, cluster them in a well-lighted corner, arrange them at different levels, possibly, but instead of dotting them around a room, let one corner become a veritable forest of foliage.

The kitchen corner in the accompanying photo was done by designer John Elmo, in a modern Manhattan high-rise.

Elmo converted a nondescript corner left vacant of cabinets to allow open space in front of a window into a nifty desk-work area with hand phone, wall clock, and wall arrangement of framed photographs, lithographs, and paintings on the subject of food and eating.

He used wall covering and co-ordinated fabric of his own design to cover walls and a stool, and for a Roman shade which covers the window.

Desk, art, co-ordinated fabric answer to kitchen corner

This is one example of what can be done to enhance a left-over corner and make it add a functional and attractive new dimension to a kitchen.

Elmo often uses a panel of floor-to-ceiling mirror two feet wide to take the onus of narrowness off a long room. By placing the mirror panel in a corner at right angles to a window wall, it visually expands and lightens the room by reflection. He even gets a reflective glow at night from the mirror panel by softly lighting it with a cannister lamp on the floor.

Art Deco table, mirror fill the dressing room corner

Since many room arrangements are now freestanding in the centre of a room, corners become even more important elements, says Elmo. Whatever goes into them by way of sculpture or plants or globe or pots or baskets must not look squashed nor crowded nor in any way impede the normal flow of traffic through a room.

Objects must have breathing room and it is wise to leave some corners entirely empty, also to allow more airy breathing space. Handsome folding screens make magnificent cotributions to bare corners and they give rich background as well to sofa and chair groupings. They also provide valuable storage space behind those folding panels.

Thomas Kenney of Charlestown, Mass., shows in his dressing room (see accompanying photo) how to give distinction to a mundane corner. With diagonally placed art deco dressing table, mirror, and chair, and bold wallpaper, he fills a tight corner dramatically and pulls the eye to the sun room beyond.

Kenney says he usually leaves all corners completely free until the basic decorating is finished. Then he sits down with a client and analyzes the job and decides what is to be added and what corners are to be filled. Only then does he add a piece of sculpture, a cluster of plants, or a beautiful jug or jar or basket. Often he and his client agree to leave a few corners bare until they find exactly the right objects to place in them.

GLYN WILLIAMS

FOR SCHOOL BOARD TRUSTEE,
Greater Victoria

He is qualified, committed and concerned.

Culture mixed with art

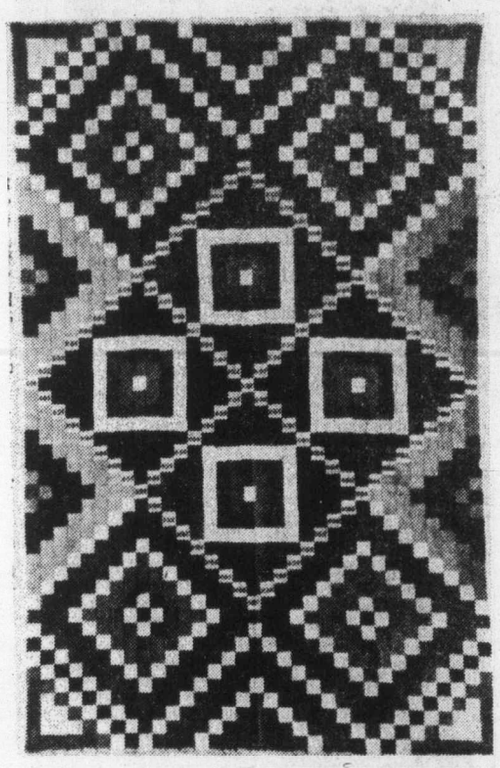

This Mali blanket/wall hanging is made of narrow bands, woven and pieced together.

NEW YORK, N.Y. — The cloth of West Africa is part of the romance and legend of an area rich in traditional artistic skills.

Visitors are dazzled by the variety and artistry of the handwoven, tie-dyed, appliqued, printed, and embroidered textiles produced by the peoples of Benin, Ivory Coast, Ghana, Sierra Leone, Upper Volta, Mali, Senegal, Nigeria and Dahomey — all of which lie south and west of the Sahara. Warp, woof, dye, design, and needle tell the tale and help reveal a culture.

No one knows with certainty how long West Africans have woven, although some say the man's narrow-band loom, as well as many design motifs, arrived with Islamic culture in the 11th century. Ashanti Kente cloth, woven with silks or rayon on a narrow-band loom by male weavers, is said to date back at least 500 years.

The applique craft, such as that still practised in Dahomey, has been utilized since the 1600s to record and interpret the history, deeds, and myths of thepeople there.

The cloth of West Africa also was an important commodity along with the ancient trade routes which linked East and West. Textile skills have been handed down from father to son. The narrow strips that the men weave are edge-sewn to produce larger cloths that may be used as mantles, wrap-arounds, bed covers, doorway draperies, or — in lighter weights — they are worn as turbans, mufflers, and scarves.

Complex overall designs are often geometricized into rectangles, squares, triangles; dominant colors are black, white, and indigo blue. However, the recent availability of factory-spun yarns of many colors is giving weavers morelatitude for creativity; patterns are becoming more innovative. Cotton and wool are the principal elements.

Woven weave, as well, but they work on wide, fixed-frame looms in their homes, and their cloth is for family use.

Interest in ethnic crafts is cresting, collectors of things African are increasing, which means importers are scouting out examples of the tribal arts and bringing them to the United States.

Cynthia Goffre and Dorothy Kapstein, for instance, are partners in Bamboula Associates at 29 East 9th Street in New York. They buy in Africa for about 50 museum shops and over 200 galleries and specialty shops across the U.S.; they sell, as well, to interior designers and achitects.

"The fabrics we bring in," says Mrs. Kapstein, "are in essence, examples of the imagination and integrity of those who weave as well as a reminder of the life, traditions, and beauty of the African users of textiles."

The Bamboula importers, like thousands of others, were enchanted by a 1973 exhibition at the Museum of Modern Art in New York called African Textiles and Decorative Arts. This exhibition stirred a new awareness and proved to be a real eye-opener.

Lady Mary Anne FASHIONS

Brings you BONUS DAYS VALUES!

Downtown BONUS DAY

Warm, Heavy, Outdoor-Type
SWEATERS
Wrap, zip, or button styles in 100% wool. West Coast designs and patterns.
NOW
1/2 price
For BONUS DAYS!
Good selection of
PANT SUITS
In many colors. All sizes.
$28 and up!
CHARGEX
706 FORT ST.
383-7552
11-17

LIGHTING WITH STYLE
sun dial
479 B, Burnside Road East, Victoria, B.C. V8T 2X3
Phone 386-5335

from the Diamond Treasure Collection by
COLUMBIA
See this and other glorious diamond treasures at
EASY TERMS
LAYAWAY
CHARGEX
MASTERCHARGE
1317 DOUGLAS ST. DOWNTOWN
ROSE'S LTD. JEWELERS
11-18

Early Birds...
Get the Best Selection!
Christmas Cards

•Exclusive designs
•All popular price ranges
•Quantity discounts
•Quick printing service

Choose now, while the selection of our distinctive cards is at its best.

"The nicest cards in town."

Montague
BRIDGMAN
Ltd.
"The Wedgwood Shop"
811 Government Street — Phone 383-0821
Hours: 9 a.m. to 5:30 p.m.
11-17

Softly express the evening... fashion in Diana. jersey. Silk

Limited Time: 15% Off Evening Wear

Mon.-Wed., Sat. 10-6
Thurs.-Fri. 10-9
388-7611

RUFFIN'S
OF TROUNCE ALLEY.
11-17

Bulletin Board

The Widows' Association will meet in St. John's Church hall, 1611 Quadra (entrance on Balmoral) at 2 p.m. Sunday. There will be a talk on handling money.

PENSIONERS

Capital City branch of the B.C. Old Age Pensioners Organization will meet at the Elks hall upper floor at 732 Cormorant at 1:30 p.m. Monday. Bingo. Christmas dinner tickets available. Visitors welcome.

□

IODE

The monthly meeting of Municipal chapter IODE will be held at 7:45 p.m. Monday at Red Cross House, 1046 Fort.

□

ART CLUB

The Metropolitan Art Club will present its Christmas exhibition and sale of paintings in the Hillside mall all next week, starting Monday, during store hours.

□

EXHIBITION

The Victoria Society of Artists will present its exhibition of paintings in Harbour Square, 910 Government, next week. Hours will be 8:30 a.m. to 5:30 p.m. Monday to Thursday and Saturday, and 8:30 a.m. to 9 p.m. next Friday.

"Bathwords"

'Bathwords', a geometric play on words of the bath. The design is bold, the mood is modern. Comes to you in earth tones of brown on camel.

THE WATER CLOSET

Stop by THE WATER CLOSET
for tasteful design and fine quality; you are in for a treat.
1640 OAK BAY AVENUE — 595-1123
Look for the Red Awnings

11-17

QUALITY IS WHAT YOU EXPECT.
QUALITY IS WHAT YOU GET . . .
ASK YOUR FRIENDS
GREGG'S FURNITURE MANUFACTURERS
2300 DOUGLAS (Victoria) 388-7365
• RE-UPHOLSTERING • CUSTOM-BUILT FURNITURE • CHESTERFIELD SUITES • LOVESEATS
• BED SOFAS • B.F. GOODRICH LATEX FOAM RUBBER MATTRESSES • BUY DIRECT AND SAVE 11-10

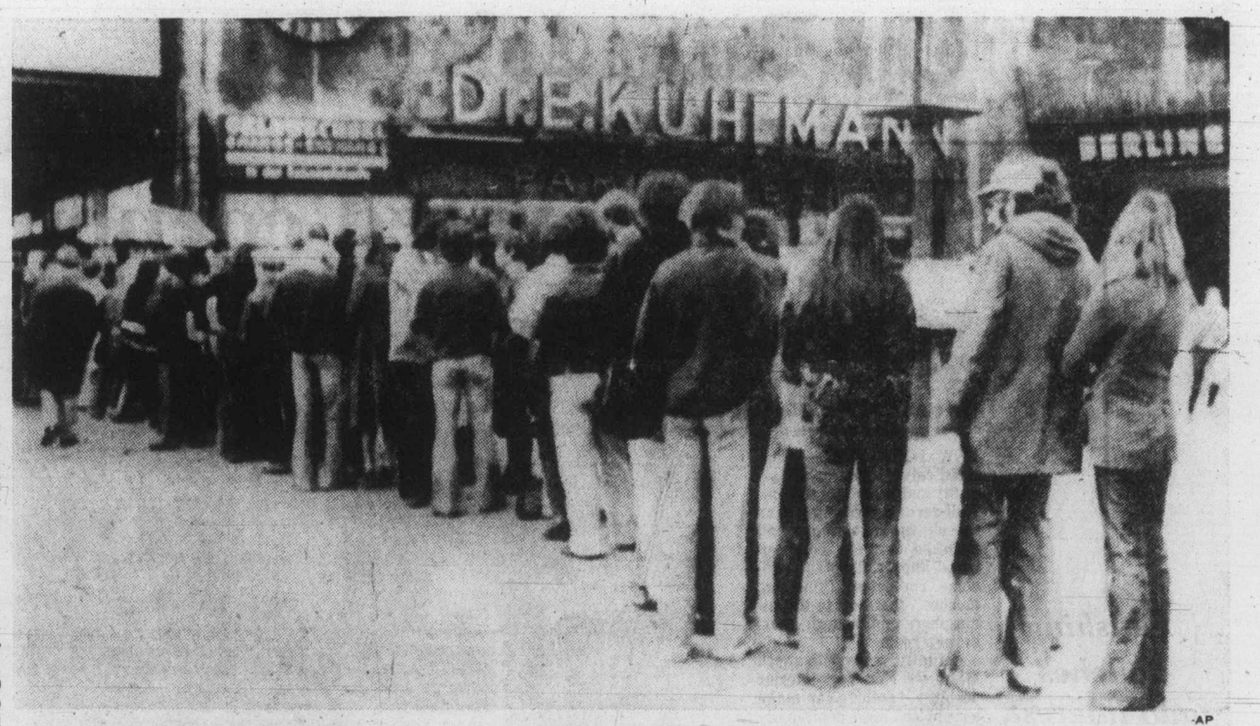

AP

West Berliners apartment hunt

Housing shortage is reflected in this long line up of young West Berliners who are waiting to purchase weekend newspapers with apartment ads. Saddled with thousands of old, primitive apartments and a limited number of expensive ones, the city has one of the highest housing markets in Europe.

Cocktail waitresses cover up

TORONTO (CP) — The president of a company manufacturing uniforms for industry says she is having success covering up cocktail waitresses.

Sally Fourmy, president of Creative Uniformity Inc., said in an interview this weekthat if the proprietor of a cocktail lounge or male-entertainment-only bar comes to her and insists on dress designs "which are absolutely degrading and awful" she will not do the job.

Instead, Mrs. Fourmy will offer her client a substitute and point out that "revealing their staff in that way is far less provocative than leaving something to the imagination."

She said that she "tries to re-direct the man's thinking with business-like reasons that are sound."

In 3½ years, Mrs. Fourmy and her colleagues have turned their idea into a profitable business. The company custom designs uniforms for baseball teams, hotels, high school bands and restaurants.

Creative Uniformity designed outfits worn by ushers and usherettes at games of Toronto Blue Jays of baseball's American League.

It also revamped the uniforms worn by staff working at Hockey Night in Canada at Toronto's Maple Leaf Gardens, has had contracts with the Ontario government to outfit staff at Ontario Place and has designed uniforms for MacDonald's hamburger chain.

But Mrs. Fourmy's philosophy on uniforms designed to a customer's needs and desires stretches in several other directions.

"With the economy in the bad state it is in, I think it is just the time for more employees to be dressed in uniforms," she said.

She said industry would be doing their employees a big favor by suggesting uniforms be part of the job.

"With clothing costs so high, people, especially women are finding it increasingly difficult to keep up," she said.

"A uniform doesn't have to be dull and drab. We have proven at Creative that uniforms such as those we have designed for hotel and restaurant staff can be hard-wearing and yet stylish."

Christmas Gift Ideas from

Spode and Royal Worcester

Indian Tree

One of Spode's ageless designs suitable for traditional or contemporary settings. Decorated in rich, unique lacquer red and opalescent lustre.

We are pleased to announce that consequent to the merger in 1976 of The ROYAL WORCESTER and SPODE Groups we now also carry in stock from ROYAL WORCESTER Bone China Dinnerware Flame Proof Ovenware, (Evesham and others) and Traditional WORCESTER Fancies

Blue Italian

Josiah Spode's great contribution to English ceramics was his perfection of the process of printing in blue under glaze on earthenware. This pattern, introduced in 1816, remains one of his masterpieces.

Globlets

Spode's crystal range of animals, birds and fishes. Created in ornamental heavy clear lead crystal. The range consists of 19 different items.

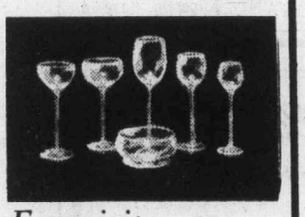

Exquisite

Another of the famous designs from Reidelglas of Austria. This clear crystal suite was selected "The Most Beautiful Glass in the World" by the Corning Museum of New York, 1959.

Victorian Violets

Hammersleys famous Victorian Violets pattern which has been in continuous production since the 1870's is available in full dinnerware, fancies and miniatures.

Christmas Tree

Again Spode has added new pieces to this popular pattern which solves so many of your "difficult" presents. Cake plates, candle sticks, heart boxes are now available.

Royal Garden

This fairly recent Royal Worcester Bone China pattern is a revival of a very old pattern. It is a border decoration of alternating pink and shaded white roses with delicate green leaves. Available in both dinnerware, teaware and coffee sets.

The Spode Shop
ROBERTSON LTD.

Open Monday to Saturday, 9 a.m. to 5:30 p.m.
"Victoria's Oldest China Specialty Shop"
"Now in Our 53rd Year of Serving Victoria."

1007 Government Street Phone 383-3921 11-17

• Larger Tax Base — For The People of Saanich

RE-ELECT SEVERSON Fred R. X
as ALDERMAN

INTRODUCING A MINI SAUNA BY ADANAC

A PROFESSIONAL, PORTABLE PLUG-IN SAUNA. A GREAT WAY TO RELIEVE MUSCLE TENSION AND RELAX.

Adanac Pool Supplies
CLOSED MONDAYS
103-3347 Oak St. 388-7921 11-17

ann landers

Dear Ann Landers: My husband and I have not been getting along worth a damn for two years. I tried counselling (Sam wouldn't go) and was told by my doctor, my minister and my therapist to finish this marriage before it finishes me.

We have two children, five and seven years of age. We also have a German shepherd. Last night we were discussing the division of household goods. Many of the things we have belonged to Sam's mother and grandmother and he wants them — which is all right with me. Out of the blue — and in the presence of the children — he blurted out, "I want to make it clear that I am keeping Gupper (the dog) and you can have the kids."

I always knew Sam was an insensitive clod but this really got to me. The children looked so rejected I broke down and bawled. Of course I planned on taking the children, but hearing him put it so bluntly right in front of them was too much. Comment, plese. — **Tears In the Valley**

Dear Val: What's there to say except good riddance? On Father's Day I hope Gupper sends Sam a nice card.

Dear Ann Landers: Since when is school supposed to be entertainment? Who decided school is only for football and driver training? As a teacher with 27 years of experience, I maintain that school is for learning.

Parents must teach their children to work. It cannot be done by teachers. It is appalling that so many high school graduates are functionally illiterate and unemployable.— **D.M., Muskegon, Michigan**

Dear D.M.: I agree school is not supposed to be entertainment, but I always learned more and worked harder when I had teachers who were lively, tuned-in and turned-on. Long after I forget the date of the Battle of Hastings, I'll remember the philosophy and inspiration provided by most insightful and interesting teachers.

GLYN WILLIAMS

FOR SCHOOL BOARD TRUSTEE,
Greater Victoria
He is qualified, committed and concerned.

McDonald Supply Ltd.

Amana Touchmatic Radarange MICROWAVE OVEN

COOKING DEMONSTRATION
FRI. 6 P.M.-9 P.M. AND SAT. 10 A.M.-4 P.M.
Phone Alvia York at 386-6745
and ask us about our complimentary cooking classes and complete line of microwave accessories!

McDonald Supply Ltd.
VICTORIA'S CARPET AND APPLIANCE CENTRE
370 GORGE ROAD EAST ACROSS FROM B.C. FOREST PRODUCTS 386-6745

Sammy Cahn four-time Academy Award winner

Songwriter Cahn still full of music

By JAY SHARBUTT

LOS ANGELES (AP) — It is the custom for elderly songwriters to complain that today's tunes aren't as good as in the old days. We now turn the floor over to Sammy Cahn, 64.

"Aw, I don't hold with that much," the four-time Academy Award winner said by phone from New York. "I think every generation has the right to put its own stamp on its own culture."

Lyricist Cahn, a songwriter since age 17, has 18 new tunes in one show arriving next Nov. 23. It is a CBS musical special called Once Upon a Brothers Crimm.

A peppery man of sunny disposition and a favorite composer for such singers as Frank Sinatra, Cahn counts the tunes he has written in the thousands.

A resident of Beverly Hills for 37 years, Cahn still maintains an apartment in his native New York, where he and a pal, Saul Chaplin, broke into the song business as a team.

It was there they first scurried about the hallowed halls of tunesmithing, the Brill Building in mid-Manhattan, knocking on publishers' doors, offering their wares and learning of rejection.

"We got turned down every day, but that's how we learned to write," laughed Cahn, who recently ended a stint at New York's Rainbow Room in a show that featured both his anecdotes and his music.

When he began his career, publishers ran things. Cahn was asked where he would try today if he, at his current age, was starting fresh, had no reputation and had never had a song recorded or published before.

"I'd try to find a recording artist who doesn't write his own material, which would be very difficult," he said, noting that most of today's pop singers prefer to write their own songs.

Why the change?

"I wish I could explain it, but I can't," he said. But he suggested that today a singer needn't be all that good to succeed, which helps composers with mediocre voices make it as singers.

The suggestion was not sarcastic, just realistic.

Cahn, now writing special material for the coming 50th anniversary of CBS, was asked the inevitable question: Which comes first, the words or the music?

"The phone call," he said, meaning the songwriting assignment.

The old Hollywood musicals about songwriters give the impression they sit and wait until they suddenly are smitten by inspiration, then feverishly compose that big hit.

"Ah, that's all nonsense," Cahn said. "I'm often asked in my show, 'Do I need to be inspired to write a lyric?'

"Well, since the gentleman who hires me to write the lyric doesn't need to be inspired to pay me, the question is academic. You write when you're hired to. And you better be able to."

Nielsen ratings show

Laverne, Shirley tops Godfather

NEW YORK (AP) — The Godfather, NBC's Big Event in four parts, got off to a sluggish start and did little more than share television's prime time audience with a couple of movie reruns and the regular weekend fare, A. C. Nielsen figures show.

More people saw the first installment in the expensive novel-for-TV than any other program Saturday night, and the second chapter was Sunday evening's most-watched program. But the first part finished the week No. 13 in Nielsen's ranking of 64 prime time programs, and the second part was No. 5.

ABC, as it has all season, finished ahead of its competitors, partly on the strength of its two consistently popular Tuesday night shows—Laverne and Shirley and Happy Days. They were ranked 1-2 in the ratings for the week ending Nov. 13.

With six of the Top 10 shows, ABC finished the week with a rating of 21.6. NBC regained second place after two weeks in third with a rating of 18.7, and CBS had 17.3. Nielsen says those figures mean that in an average prime time minute, 21.6 per cent of all the homes in the U.S. with television sets were tuned to ABC.

Nielsen defines the rating for a given program as the percentage of all TV homes in the country tuned to that show.

An estimated 35.3 million homes tuned in for the first two parts of The Godfather, Nielsen figures show, with Monday and Tuesday evening installments to come. Ratings for those nights will not be available until next week.

Competition for The Godfather came Saturday night from CBS's The Jeffersons, The Tony Randall Show and The Carol Burnett Show and from ABC's movie, Butch Cassidy and the Sundance Kid. Sunday night it was All in the Family, Alice and Kojak on CBS and a movie, The Poseidon Adventure, on ABC.

In order, the Top 10 shows for the week were:

Laverne and Shirley, a rating of 30.5 representing 22.2 million homes, Happy Days, 30.3 or 22.1 million, Love Boat, 26.6 or 19.4 million, and Three's Company, 26.3 or 19.2 million, all ABC; Big Event, The Godfather, Sunday installment, 26.1 or 19 million, and Little House on the Prairie, 25.4 or 18.5 million, both NBC; Eight is Enough, 25.2 or 18.4 million, and Friday Movie, Intimate Strangers, 24.7 or 18 million, both ABC; 60 Minutes, 24.5 or 17.9 million, CBS, and Monday Movie, Aspen, third installment, 24.4 or 17.8 million, NBC.

Geriatric crisis foreseen

ORILLIA, Ont. (CP) — Unless plans are made for Canada's elderly people—the fastest-growing segment of the population—the country will have a geriatric crisis, a Toronto professor said.

Dr. Cope Weir Schwenger, professor of community health practice at the University of Toronto, said there is a need to plan for the aged and a need for the aged to include other age groups in their activities.

John Gross, an associate of Dr. Schwenger with the community health department, outlined plans and problems in a research project commissioned by the Ontario Economic Council.

The six-month project, which just got under way, will look at future needs of the aged in health and social care and the cost of providing such needs.

ego interiors
2 FLOORS OF CHRISTMAS GIFTS
10-29

Your 1977 Christmas Spoon

Now at Birks . . . the 10th edition in this popular Christmas Spoon series. 4½ inches long, this year's spoon shows Mary on her way to Bethlehem.

A charming gift idea. Gift-boxed singly, or several in a box.

Silver plated, $2.95.

BIRKS JEWELLERS
706 Yates St. Hillside Shopping Centre

The Kissing Angels

In fine, white bone porcelain, about 4 and a half inches high. The pair (what would one be without the other?) is $5.00

BIRKS JEWELLERS

706 Yates Street Hillside Shopping Centre

1957 1977
20 years
ANNIVERSARY SALE
SCANDINAVIAN FURNITURE

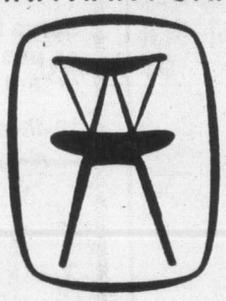

For 20 years we have supplied homemakers on the Westcoast with fine Scandinavian teak furniture. In celebration hereof, we invite you to take advantage of the reduced prices during our anniversary sale.

c. e. sorvin ltd.
"Your Scandinavian Furniture Centre"

In Victoria
2500 Douglas
386-2612

In Vancouver
339 W. Hastings
683-8042

VICTORIA STORE CLOSED WEDNESDAY
OPEN FRIDAY UNTIL 9 P.M.
10-27

Pretty things for her dressing table

Here is a group of attractive accessories for the lady's boudoir. Each features a gold colour metal that won't tarnish.

The large, 19-inch mirror tray is $30. Mirror, brush and comb, complete 3-piece set $30. Perfume bottle, $13.50. Trinket box, $15.

BIRKS JEWELLERS
706 YATES STREET HILLSIDE SHOPPING CENTRE

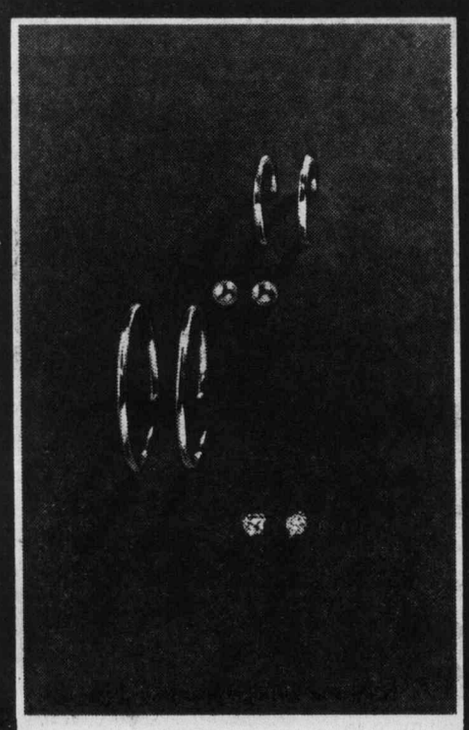

A Sale of 14kt. Gold Earrings

There are four different designs in this group, two pairs of hoop earrings in 14kt. yellow gold, and two stud pairs. One of these has synthetic white sapphires, and the other balls of 14kt. yellow gold.

Prices are per pair:

	Reg. Price	SALE PRICE
Large hoop	$35.00	$26.25
Smaller hoop	20.50	15.00
Gold ball	17.00	12.75
Stud	15.00	11.25

BIRKS JEWELLERS
706 Yates St. Hillside Shopping Centre

A Glamour Sale of Gold filled Necklaces

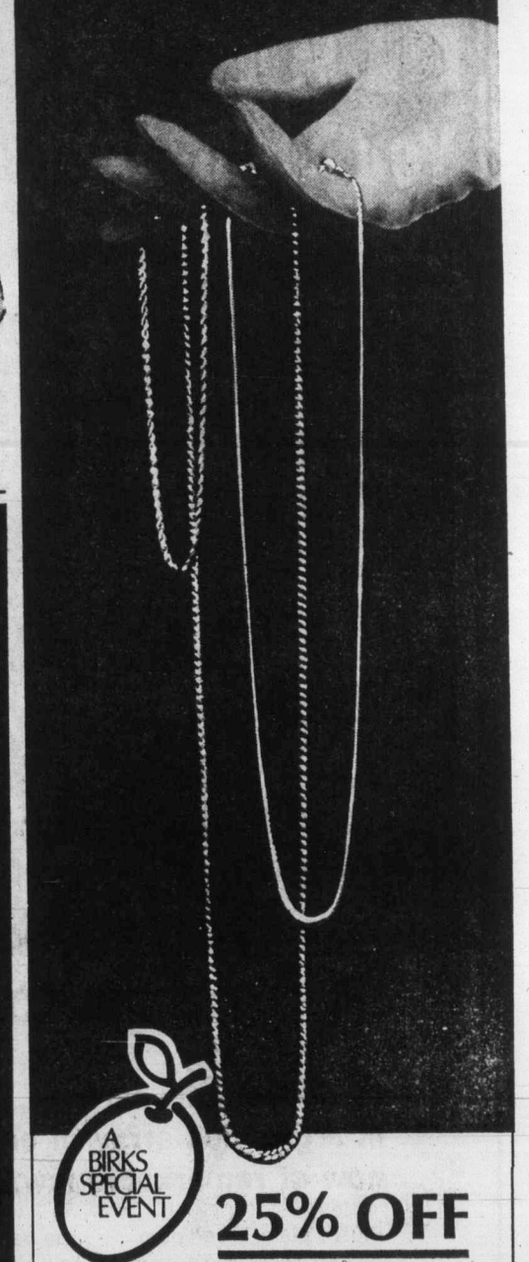

A BIRKS SPECIAL EVENT

25% OFF

These are exclusively at Birks. Beautiful gold filled necklaces (1/20 of 12kt. yellow gold) in 3 different designs—and right now at 25% below regular prices!

	Length	Reg.	SALE PRICE
Left:	15"	$27.50	$20.62
Middle:	15"	25.00	18.75
	24"	37.50	28.12
	30"	45.00	33.75
Right:	15"	20.00	15.00
	24"	27.50	20.62
	30"	35.00	26.25

Nov. 1st to 12th incl.

BIRKS JEWELLERS
706 Yates St. Hillside Shopping Centre

Avoca SOAP
With Oil of Avocado
by Bedforth of Yorkshire, Eng.
3 LARGE bath-size bars $5
EXCLUSIVE IN CANADA TO ALL
W. & J. WILSON STORES

Bread with unusual flavor

Ale's secret to its rich taste

The secret to unusual-tasting rye bread is the ale and the dark molasses. It has a distinct "aleish" flavor, and the dark molasses gives the bread a rich color.

BREWER'S RYE BREAD

5 to 6 cups unsifted white flour
4 cups unsifted rye flour
2 cups milk
1 tbsp. salt
⅓ cup dark molasses
¼ cup (one-half stick) butter or margarine
1¼ cups warm ale (105 to 115 degrees)
2 pkgs. dry yeast
½ tsp. fennel seed

Combine flours; set aside. Scald milk; stir in salt, molasses and butter; cool to lukewarm. Measure warm ale into large warm bowl.

Sprinkle in yeast; stir until dissolved. Stir in lukewarm milk mixture, fennel seed and four cups flour mixture. Beat until smooth.

Let batter rise in warm place, free from draft, until doubled in bulk, about 30 minutes.

Stir batter down; stir in enough additional flour mixture to make a stiff dough. Turn out onto lightly floured board; knead until smooth and elastic, about 12 minutes.

Place in greased bowl, turning to grease top. Cover; let rise in warm place, free from draft, until doubled in bulk, about 45 minutes.

Punch dough down; divide in half. Proceed according to directions (below) for desired shape. Makes two loaves.

To make loaves: roll each half to a 14x9-inch rectangle. Shape into loaves. Place in two greased 9x5x3-inch loaf pans.

To make rounds: form each half into a smooth, round ball. Flatten each ball into a mound, about seven inches in diameter. Place on two greased baking sheets.

Cover; let rise in warm place, free from draft, until doubled in bulk, about 50 minutes.

Bake at 375 degrees about 45 minutes for loaves, 35 minutes for rounds. Remove from baking pans or sheets and cool on wire racks.

SODA BREAD

1 cup unbleached all-purpose white flour
1 cup stoneground (fine) whole wheat flour
1 tsp. baking powder
½ tsp. baking soda
½ tsp. cream of tartar
1¼ tsps. salt
1½ tsps. sugar
1 tbsp. caraway seeds
¾ cup (about) buttermilk

In a medium bowl stir dry ingredients.

Make a well in the centre and pour the buttermilk into it; mix well.

Knead about a dozen times in the bowl; if too dry to shape into a ball, work in a little more buttermilk — about one tablespoon.

On a greased cookie sheet flatten the ball to a seven-inch-wide round. With a sharp knife cut an X about one-fourth-inch deep through the centre and to the edges.

Bake in a preheated 400-degree oven until browned — 50 minutes. Serve this deliciously crusty loaf warm or cold with lots of butter.

ORANGE NUT BREAD

Rind of one orange
1 cup orange juice
1 egg
3 tbsps. salad oil
¾ cup plus 2 tbsps. sugar
¾ cup nut pieces
2 cups unsifted flour
2 tsps. baking powder
½ tsp. baking soda
¾ tsp. salt

Remove rind from orange with vegetable peeler. Put rind and juice into electric blender container. Cover and process at high speed until rind is finely chopped.

Add egg, salad oil, sugar and nuts. Cover and process at high speed just until nuts are chopped. Mix flour and remaining ingredients in large bowl. Add orange mixture from blender. Mix just until dry ingredients are moistened.

Turn into greased 9x5x3-inch loaf pan. Bake at 350 degrees for 55 minutes to on hour, until cake tester inserted in centre comes out clean.

SOFA AND BED CHAIRS
POLY
FURNITURE—LIGHT. COMFORTABLE
EASY TO MOVE — 517 YATES

ON SAT., NOV. 19 RE-ELECT
McKENZIE JAMES RONALD X
Alderman and Regional Board Director

THE 1977 CHRISTMAS SPOON

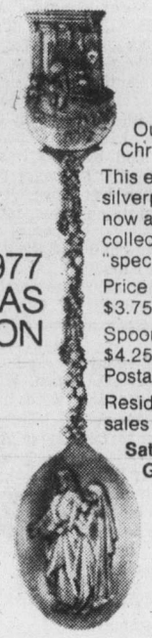

Our 6th Annual Christmas Spoon.
This exquisitely silverplated spoon is now available for your collection or for that "special" gift.
Price per spoon only $3.75 each.
Spoon with gift box $4.25 each.
Postage paid.
Residents of B.C. add sales tax.
Satisfaction Guaranteed.

Wonderland Enterprises Ltd.
P.O. Box 7,
1562 - 128th Street
White Rock
British Columbia
V4B 4Z8

248
WONDERLAND ENTERPRISES LTD
P.O. BOX 7, 1562-128th STREET
WHITE ROCK,
BRITISH COLUMBIA V4B 4Z8
Please SEND ____ 1977
Christmas spoons at ____ each $ ____
Please print
B.C. Residents add 7% sales TAX $ ____
Total Enclosed $ ____
Sorry, No C.O.D.s
Mr./Mrs./Miss ____
Address ____
City ____ Prov. ____ Postal Code ____

SAFEWAY
Canada Safeway Limited
Weekend Features at SAFEWAY

Lucerne Farm Fresh White Eggs
Large Eggs A Gr. doz. 87¢
Medium Eggs A Gr. doz. 79¢

Kraft Miracle Whip Brand
Salad Dressing
For Salads or Sandwiches.
32-fl.-oz. Jar $1.29

Peek Frean Brand
Creme Cookies
Assorted Varieties
14-oz. Package. Your Choice $1.09

Town House Brand
Mushroom Soup
Serve Piping Hot, or use in cream sauces.
10-fl.-oz. tin ..... 4 for $1.00

Party Pride Brand
Potato Chips
Assorted Popular Varieties.
225-g. Box. Your Choice ..... 69¢

Boneless Beef
Oven Roasts
*Sirloin Tip *Rump
*Bottom Round
Superb Beef.
Canada Grade ..... A lb. $1.69

B.C. Grown Boiler Onions
No. 1 Grade
10-lb. cello bag 99¢

HOME GROWN B.C. QUALITY

B.C. Grown Gem Potatoes
No. 1 Grade
50-lb. sk. $2.79

Prices Effective: Friday and Saturday, November 18 and 19, In All Safeway Stores In Greater Victoria and Sidney. Some of the items in this advertisement may not be available in our Disco Stores.
Sales In Retail Quantities Only.
SAFEWAY
CANADA SAFEWAY LIMITED

Jordans
You want the most for your money?

Get Jordans "JUBILEE"

For Value you can count on . . .
Lush deep pile carpet in a glorious array of colours now at remarkable low, low price
$14.88 SQ. YD.

Plush, plain broadloom . . . the very ultimate in refined living. Now yours to enjoy in this superb "Fashion Leader Carpet"®. Rich and inviting new shades to enhance your home with warmth and charm. Zepel treatment gives anti-soil and anti-stat protection for easy care.

"Jubilee" made for Jordans by Caravelle of performance proven blend of 50% nylon 50% polyester.

PORTRON

We work within your budget and carpet homes like yours

Jordans
854 PANDORA
Parking at the Rear
385-6746
Open Friday 'til 9 p.m.

3110 SHELBOURNE
Hillside Shopping Centre
595-1521
Open Wed., Thurs., Fri. 'til 9 p.m.

IN NANAIMO
151 Comox Road
753-5913

11-17

Stitch in time

By sewing your own, you can beat the increasingly high cost of clothes. Big tunic top and pleated skirt cost $25.16 to sew compared to about $60 you would pay in stores. Polyester turtleneck dress cost $16.97 to make. Retail: about $30. Sleeveless striped overdress cost $17.10 to sew. Ready-to-wear price: $45.

Women in advertising study

Indictments 'unjustified'

TORONTO (CP) — The study group on women and advertising established by the Canadian Advertising Advisory Board says problems persist in advertising, but with few notable exceptions it found little justification for "some of the sweeping indictments made of the advertising process."

"There is obviously felt aneed on the part of many Canadian women, and men as well, to see themselves portrayed in advertising in a more realistic way," the study group said in its report, presented to the board's annual meeting which began Tuesday.

Co-chaired by Margaret Hamilton, senior vice-president of Thomson Newspapers Ltd., and O. J. Reynolds, company manager for consumer and corporate affairs at T. Eaton Co. Ltd., the study group was made up of 20 men and women with differing backgrounds and attitudes—academics, homemakers, representatives from media, advertising agencies and advertisers.

Their discussions, research and review extended over nearly two years.

Among the report's recommendations:

—Women should be depicted as equals in advertisements, and as responsible, prospective customers, not just used as decorative props;

—Advertising for personal care products should emphasize self-enhancement rather than the "man-trap" approach;

—Humor should be used with special deftness so that it does not inadvertently become a "put-down;"

—Commercials for household cleaning products and convenience foods, rather than showing housewives being "hysterically impressed," should "reflect priorities that coincide with the realities of today's world;"

—Portrayals of working women should not be limited to the traditional job categories—nurses, teachers, secretaries, models, etc., but should reflect the widening occupational choices that now exist;

—Other members of the family should sometimes be shown sharing in household tasks and the woman homemaker should sometimes be shown in her roles outside the home—part or full-time worker or active in community affairs;

—More women should be used in pre-recorded radio messages and in TV "voice-overs" or announcments;

—Consumers should make advertisers and the media aware of their approval and disapproval of specific messages.

A pilot research project, testing consumer reaction to liberated and traditional-style commercials, was initiated by the study group in co-operation with York University. The group said results indicate that marketers should not be unduly concerned about lack of impact or negative reactions to liberated commercials.

"The real issue is not whether to be liberated, but how to be liberated without being irritating," the report said.

Women vote in Yemen

ADEN (Reuter) — South Yemen's women voted for the first time in their country's elections this week. The election — the first to be held since the end of British rule in 1967 — are for five of the country's six local provincial assemblies. The sixth province elected its representatives last year.

For SAANICH MAYOR RE-ELECT ED LUM
477-1471 479-4711 386-1821

We know all about tiles—and we've got a lot of them on sale right now—come see!
"DIRECT IMPORT" 8x8 Italian Glazed QUARRY TILE 1.95 sq. ft.
Excellent for floors, walls and counters. 12 patterns in stock.
TILE TOWN
200 ESQUIMALT RD. 385-2141
OPEN DAILY 8:30 A.M. TO 5 P.M.
LOTS OF PARKING
master charge CHARGEX
11-18

one-piece pre-formed TUB SURROUND $79.00 INSTALLATION EXTRA
- GREAT SELECTION OF DECORATOR MARBLE PATTERNS
- MAINTENANCE FREE
- DO IT YOURSELF OR HAVE US DO IT FOR YOU
- CUSTOM PREFORMED TO FIT YOUR TUB AREA

FINE QUALITY
INNOVATIVE IDEAS
CONTEMPORARY DESIGN
EVERETT'S BATH & PATIO SHOPPE
1003 VIEW ST. 388-9232
COMPLETE BATHROOM RENOVATIONS
FREE ESTIMATES - NO OBLIGATION
TUES-SAT: 9:30-5:00 (VANCOUVER AT VIEW)

sale Fri. Nov. 18-Nov. 25
Beautiful oil paintings of landscapes, seascapes, oriental scenes, etc.
24"x 48" from $65.00
24"x 36" from $49.00
Smaller paintings at excellent prices
custom framing ph:385-4643
eastern interiors
572 fisgard mon-thur 10-630 fr-sa til 8

YOUR GOOD HEALTH

Dear Dr. Thosteson: I have what the doctor says is intentional tremor. He tells me I do not have Parkinson's syndrom. I have tremors only when I write or lift a spoon or a cup to drink, not when I am at rest. I can sew and do fine work without having them. Would you kindly explain the nature of this kind of tremor? I have hypertension and take medicine for it. I never miss your column, so I'll watch for your answer. I am 71. —**Mrs. L.P.**

I was delayed in getting to your letter, Mrs. L.P., so I hope you are still watching.

One usually thinks of Parkinson's disease when there is a tremor. But every tremor does not indicate that problem. There are other causes.

No point in listing all of them. One, however, is the familial tremor, which can occur at an early age and is seen in other members of the family. The most likely cause at your age is the "senile tremor," present in oldsters and thought to be a result of aging (arteriosclerosis). Since men are more subject to that, men are more apt to show signs of such a tremor. It resembles Parkinson's, but there is none of the muscle weakness, rigidity, or mask-like facial expressions.

Such tremors are of the "intentional" type — that is, occurring when one makes a gesture, such as in writing or holding a cup. There is no treatment for this. Other serious causes of tremor, such as brain disorders, have distinct symptoms you do not report.

The intentional tremors do not occur when one is at rest or sleeping. Perhaps you find your sewing relaxing. It is good therapy. I'm particularly pleased with your letter, not so much from its contents as the manner in which it was done — with typewriter. I wish more persons like yourself would resort to a typewriter. Many are quite self-conscious about their handwriting and give up a wonderful therapy — correspondence with old friends. Anyone can hunt and peck a letter, with or without tremor.

Dear Dr. Thosteson: Would you explain detached retina in terms I can understand? Is surgery advisable? What are restrictions on working? — **Mrs. E.L.**

The retina is the inner lining of the eyeball (in the rear). If you compare the eyeball to a camera, the retina would be the film. This may become separated from underlying tissue. That's called retinal detachment. It may be partial or complete. Injury is the usual cause, such as a bump on the head.

Surgery is essential for restoration of vision, and sight is saved in more than half the cases. This figure may be even higher because of the remarkable advances in the use of laser beam procedures in recent years. Early detection is important.

One outstanding case in recent years involved a professional basketball player, whose career seemed doomed after detachment occurred from a severe on-court blow on the head. The retina was put back in place and he played several more years with little interference.

Party Platters
Cheeses — Meats — Salads
ORDER EARLY!!
ADRIANS
Hillside Delicatessen
11-3 595-2022

Scandia Meats
TRAFALGAR SQUARE
BRENTWOOD BAY
A-1 Sides of Beef lb. 99¢
A-1 Hinds of Beef lb. 1.25
—Cut, wrapped and frozen—
We want you to try our
Beef Sausage 65¢ lb.
Pork Sausage 1.19 lb.
AND
ASK ABOUT OUR FREEZER PACKS
11-18

McDonald Supply Ltd.
DISHWASHER SALE EVENT!
MANY FLOOR MODELS AT REDUCED PRICES
CONTESSA MODEL $489.00
WU201 MAYTAG
A lot of dishwasher at a low, low price you'll like, that's the WU201 Scotsman built-in from Maytag. Built with the same quality and features as all other Maytags, the WU201 features uncomplicated control dial cycle selection. Cycles include Heavy, Regular, Rinse and Dry and a Dishwarmer cycle.
BUILT IN $519.00
GREAT DISHWASHERS? WE HAVE 'EM!
Waste King
Stainless Steel Dishwashers from $599.00
Interchangeable colour panels
Double arm washing
Random loading
Mini waste disposal
Built-in heating element
Special sanitizing cycles
Safety overfill switch
ROPER
BUILT IN FROM $289.00
PORTABLE FROM $359.00
McDonald Supply Ltd.
VICTORIA'S CARPET AND APPLIANCE CENTRE
370 GORGE ROAD EAST ACROSS FROM B.C. FOREST PRODUCTS 386-6745

386-2121
Monday through Friday 8 a.m. to 6 p.m.
Saturday 8 a.m. to 5:30 p.m.

CLASSIFIED ADVERTISING

Vancouver Island's Largest Shopping Centre in Print

386-2121
Monday through Friday 8 a.m. to 6 p.m.
Saturday 8 a.m. to 5:30 p.m.

CLASSIFIED ADVERTISING RATES

All rates quoted are for insertion in both the Daily Colonist and Victoria Times.
Single Paper rates available on request.

REGULAR CLASSIFIED LOCAL RATE PRIVATE PARTY ONLY
10 word minimum
1 or 2 days
13c per word per day
3 to 5 consecutive days
11c per word per day
6 consecutive days or more
9c per word per day

All real estate, mobile home, rental and business advertising is considered to be commercial advertising and will be charged for accordingly.

REGULAR CLASSIFIED LOCAL RATE COMMERCIAL ADVERTISING
10 word minimum
1 or 2 days
16.5c per word per day
3 to 5 consecutive days
13.5c per word per day
6 or more consecutive days
11.5c per word per day

SEMI-DISPLAY LOCAL RATES
Any advertisement which varies from 6 pt. regular classified style shall be considered semi-display
14 agate lines per column inch
1 or 2 days
60c per agate line per day
3 to 5 consecutive days
54c per agate line per day
6 or more consecutive days
48c per agate line per day

NATIONAL AND OUT OF PROVINCE RATE
Regular Classified 17c per word
Semi-Display 65c per agate line
14 agate lines per column inch

BIRTH NOTICES
Up to 30 words $3.50
Each additional word 13c

DEATH NOTICES, MEMORIAL NOTICES AND CARDS OF THANKS
$1.50 per count line per day
3 consecutive days
45c per count line per day

PRIVATE BOX NUMBERS
$3.00 except Help Wanted Advertisement, $4.75 which includes a Position Filled Advertisement.

Contract rates for local businesses available on request.

CLASSIFIED ADVERTISING COPY DEADLINES

REGULAR CLASSIFIED advertising may be placed in The Daily Colonist up to 5 p.m. the day prior to publication and in the Victoria Times up to 6:00 p.m. the day prior to publication.

SEMI-DISPLAY advertising may be placed in The Daily Colonist up to 12 noon the day prior to publication and in the Victoria Times up to 4 p.m. the day prior to publication.

CLASSIFIED SERVICE FOR DUNCAN COWICHAN VALLEY AND CHEMAINUS

Classified Ads phoned in to our Duncan office before 3:30 p.m. will appear in the following day's papers.

746-6181

TERMS OF PUBLICATION

The Victoria Press Ltd. shall not be liable for non-insertion of any advertisement beyond the amount paid for such advertisement.

In the event of an error occuring the liability of Victoria Press Ltd. shall not exceed the charge for the space actually occupied by the item in question.

All claims on error in publication shall be made within 12 hours thereafter and if not made shall not be considered. No claim will be allowed for more than one incorrect insertion not for errors not affecting the value of advertisement.

All estimates of cost are approximate. Advertisers will be charged with space actually used.

All advertising copy will be subject to the approval of the Victoria Press Ltd., who reserve the right in its sole discretion to classify, reject or insert copy furnished.

All advertisements must comply with the British Columbia Human Rights Act. This act states no advertisement may state or imply a preference, limitation or specification on the basis of an applicant's race, religion, colour, marital status, ancestry, place or origin, age; or sex (unless the matter relates to the maintenance of public decency AND prior approval has been obtained through the Human Rights Branch).

While every endeavor will be made to forward replies to box numbers to the advertiser as soon as possible, we accept no liability in respect of loss or damage alleged to arise through either failure or delay in forwarding such replies, however caused, whether by negligence or otherwise.

NOTICE OF COPYRIGHT

Full complete and sole copyright in any advertisement produced by Victoria Press Ltd. is vested in and belongs to, Victoria Press Ltd.; provided, however, that copyright IN THAT PART AND THAT PART ONLY of any such advertisement consisting of illustrations, borders, signatures or similar components which is, or are, supplied to Victoria Press Ltd. by the advertiser in the form of reproduction proofs, veloxs, engravings, etc., and incorporated in said advertisement shall remain in and belong to the advertiser.

BUSINESS OFFICE HOURS

Monday to Friday
8:30 a.m. to 5 p.m.

Mailing Address:
Victoria Press Ltd.
P.O. Box 300
Victoria, B.C.
V8W 2N4

PHONE DIRECT
386-2121
TO PLACE YOUR CLASSIFIED ADVERTISEMENT

CLASSIFICATION INDEX

VITAL STATISTICS
1 Births
8 Cards of Thanks

THE FOLLOWING SEVEN CLASSIFICATIONS ON THE LAST PAGE OF CLASSIFIED
305 Deaths and Funerals
308-A Cards of Thanks
309 In Memoriams
310 Funeral Directors
311 Monumentals
312 Florists
313 Miscellaneous

NOTICES
14 Announcements
15 Coming Events and Meetings
16 Catering, Banquets and Reception Rooms
17 Restaurants
18 Places to Visit
20 Lost and Found

EMPLOYMENT
21 Help Wanted — General
22 Office Help
23 Skilled Trades
24 Sales Persons and Agents
25 Teachers
26 Part Time—Temporary Help
28 Employment Service
30 Situations Wanted

BUSINESS SERVICES AND DIRECTORY
36 Business Services and Directory

PERSONAL SERVICES
38 Travel
33 Bands, Musicians and Orchestras
34 Pre-Recorded Music
40 Business Personals
43 Dancing
42 Education
71 Music Teachers
39 Personals
32 Trade Schools

MERCHANDISING
83 Aircraft
117 Antiques and Arts
78 Bicycles
80 Boats and Marine
65 Building Supplies
93 Cameras, Supplies and Photo Finishing
127 Chicks, Poultry, Hatching Eggs, Supplies
135 Farm Implements
60 Fuel
97 Furniture
120 Garden Supplies
99 Groceries, Meats and Produce
130 Heavy Equipment and Machinery
128 Livestock, Supplies and Events
100 Miscellaneous for Sale
103 Miscellaneous Wanted
109 Miscellaneous to Rent
77 Motorcycles
70 Musical Instruments
125 Pets and Supplies
96 Ranges, Stoves and Furnaces
92 Sporting Goods
115 Swaps
63 Timber
98 TV, Stereo, Radio Sales and Service
112 Wanted to Rent, Miscellaneous
116 Coins and Stamps

AUTOMOTIVE
155 Automobile Financing and Insurance
164 Auto Body and Painting
162 Auto Repairs, Service and Towing
168 Campers, Trailers and Motor Homes
166 Cars and Trucks Wanted
150 Cars for Sale
151 Sports, Import Cars
148 Lease Vehicles
169 Mobile Homes and Parks
149 New Car Directory
160 Parts, Accessories
158 Tires
153 Trucks, Buses and Vans
156 U-Drive and Auto Washing

ACCOMMODATION
185 Convalescent and Rest Homes
175 Hotels
178 Summer Homes, Cottages and Resorts
181 Tourist Accommodation

RENTAL
201 Apartments to Rent, Furnished
200 Apartments to Rent, Unfurnished
202 Furniture to Rent
203 Apartments Wanted
206 Duplexes to Rent
207 Duplexes Wanted to Rent
215 Halls, Warehouses, Stores and Offices to Rent
197 Housekeeping Rooms to Rent
199 Housekeeping Rooms Wanted
211 Houses to Rent, Furnished
210 Houses to Rent, Unfurnished
212 Houses Wanted to Rent
190 Room and Board
191 Room and Board Wanted
193 Rooms to Rent
194 Rooms Wanted
204 Shared Accommodations

FINANCIAL
155 Automobile Financing and Insurance
233 Mortgage Loans and Insurance
234 Mortgages for Sale
230 Personal Loans and Insurance
235 Wanted to Borrow

REAL ESTATE
280 Acreage for Sale and Wanted
240 Business Opportunities
241 Business Opportunities Wanted
247 Commercial or Industrial Properties
258 Condominiums and Townhouses
253 Country Homes and Properties
270 Exchange Real Estate
290 Farms for Sale and Wanted
263 Garages for Sale, Rent, Wanted
293 Gulf Island Properties
250 Houses for Sale
265 Houses Wanted to Buy
295 Listings Cancelled
268 Listings Wanted
271 Lots for Sale
294 Mainland and Out-of-Province Properties
273 Property for Sale
274 Property Wanted
244 Revenue Property
245 Revenue Properties Wanted
285 Up-Island Properties
256 Waterfront Properties
300 Churches

SUBSCRIPTION RATES

Wherever carrier service is maintained, $4.00 per month.
By mail — Vancouver Island and Gulf Islands, $5.00 per month, $14.50 per 3 months, $28.00 per 6 months, $55.00 per year. Rest of Canada, $6.00 per month, $17.50 per 3 months, $34.00 per 6 months, $68.00 per year.
Outside Canada, $16.00 per month, $192.00 per year.
BY MAIL
Saturday Times Only
Sunday Colonist Only
Canada, 50 cents per copy, $25.00 per year.
Outside Canada, 75 cents per copy, $37.50 per year.

CIRCULATION REPRESENTATIVES

Duncan, Chemainus— Mr. HILTON HOLT	746-6181
Nanaimo	753-2766
Lake Cowichan	749-3156

United States Representatives
LANDON ASSOCIATES INC.
New York, Chicago, Southfield, Atlanta, Boston, San Francisco, Los Angeles, Philadelphia, Rochester, Cleveland, Charlotte, Cincinnati, Syracuse, Hamburg, Williamstown, Clinton, Memphis, Levittown, Raleigh.

PAGE REPRODUCTIONS OR MICROFILM COPIES OF COMPLETE PAPERS AVAILABLE FOR ALL PAPERS PUBLISHED
PHONE 382-7211, LOCAL 276

1 BIRTHS

BERGERON — Born to Armand and Debbie on November 14th, 1977, a son, Jason Armand Earl, 12 lbs. 4 ozs. Thanks to Doctors Dickson and Ripley and Maternity Staff of R.J.H.

MALLOCH — Born to Carol and Danny, their first child, a beautiful baby girl, Virginia Carol Ange, 6 lbs, 9 oz., at 10:20 p.m., November 14, 1977. The proud grandparents are; for their first time, Margaret and Alvin Helgesen, third grand-child of Pat and Bill Malloch. First great grandchild of Barbara Wilson and Cora Helgesen. Third great grandchild of Phyllis and Miles Kennedy and fourth great grandchild of Anne Malloch and Virginia's very proud great, great grandmother for the third time is Georgina Kennedy. Many thanks to Dr. Madill, Dr. Lee and wonderful maternity staff of Royal Jubilee Hospital.

JANES — Born to Normajean McLaren and Adrian Janes, a son, Mariner Wesley, 9 lbs. 13 ozs. on November 7th, 1977. Our thanks to Drs. Adey and Johnson, Lemaze and Maternity Staff at Victoria General.

PALMER — Born to Fred and Sandra, a boy, James Callard, 9 lbs. 4 ozs. on November 9th, 1977. Thanks to Dr. D. A. Smith and staff of Royal Jubilee Hospital.

DEATH and FUNERAL ANNOUNCEMENTS DIRECTLY FOLLOWING CLASSIFIED

14 ANNOUNCEMENTS

QUADRA RECREATION CENTRE
1630 Quadra at Pandora
386-0723 385-9631
Hall Rentals—Dancing, Meetings

NEED HELP? CALL GOD'S MIRacle Line, 385-6072, confidential (24 hours).

15 COMING EVENTS and MEETINGS

LION'S BINGO
O.A.P. HALL
EARLY BIRD GAMES
FRI., NOV. 18th
25c a card
5 for $1
MAIN BINGO 7:30
REGULAR ADMISSION
6 CARDS $2
10th GAME $50
20th GAME $100
PROCEEDS FOR CHARITY

ATHLETIC
BINGO
WEDNESDAY
Quadra Rec Centre
1600 QUADRA
At Pandora
386-0723

AVON
DO SOMETHING INTERESTING NOW AND EARN MONEY, TOO. Be an Avon Representative. Set your own hours, choose your own days. Earn money one day, play bridge with the girls next. Interested? Call: B. McCartney 384-7345.

FLEA MARKET
SANSCHA HALL, SIDNEY
Pat Bay Hwy. and Beacon Ave.
Thousands of useful items and treasures, old and modern. Interest for all. Refreshments bar.
Sunday, Nov. 20, 9:30 a.m.
ADMISSION 25c
RESERVATIONS — 656-3082

DR. ABRAM HOFFER WILL BE speaking on "Bio-chemical Approach to Children with Learning Disabilities and Behaviour Disorders." University of Victoria, Student Union Bldg. Theatre. 8 p.m. Tuesday, Nov. 22nd — $2.50 Admission.

CADBORO BAY CHURCH BAzaar and Luncheon, 11-2, Saturday, November 19, 2625 Arbutus. Home baking, needlework, novelties, plum puddings, white elephant, children's shopping arcade and snack bar, etc. ½ bus hourly to door.

MINUS ONE CLUB FRIDAY, NOvember 18, 9 p.m. dance. Elks Hall 732 Cormorant St. Members and Guests. Saturday, Nov. 19, 1-4 p.m. Bazaar, Rummage and Baked Goods Sale. Quadra Recreation Centre, 852 Mason St.

ESQUIMALT SPORTS CENTER, 1151 Esquimalt Rd. Enquiries 386-3261. Banquets, Weddings, Office Parties, Curling Rentals, Shorty Spiels, Hockey Ice Rentals. For Sale: 24 metal lockers 13"x21"x6'. Offers.

ASSN. FOR PROTECTION OF FUR-BEARING ANIMALS
BAZAAR
Plants, home baking, handcrafts raffles, refreshments
SAT., NOV. 19th, 1-4 p.m.
Centennial Church, 649 Gorge Rd.

SATURDAY 1 TO 4 P.M. ST. JOHNS MARKET PLACE. ENTRANCE BALMORAL OFF QUADRA. NEW TO YOU DOWNSTAIRS HANDY CRAFTS, HOME BAKING, TEA, CHILDRENS STALL, ETC. UPSTAIRS.

ARTEX OPEN HOUSE. DIScounted paints and supplies. Crocheted and knitted items for Xmas. 10-8 p.m. Fri.-Sun. 1235 Walnut St. 384-6076.

PLEASE SUPPORT L.A. GUIDE and Brownie Bazaar, November 19, 10:00-2:00, held at Glasgow Street Scout Hall. Everyone welcome.

MYSTERY TOURS
Leaves V.I. Coach Lines depot every Sunday at 1:30 p.m. Return 5 p.m. $5.50 includes tea. 385-4411.

ESQUIMALT CHAPTER NO. 41 O.E.S. Fall Bazaar and tea, Saturday, Nov. 19th, 1:30-4 p.m., 3281 Harriet Rd.

SATURDAY, NOVEMBER 19TH, All Saints Hall, Stewart Ave., View Royal, Christmas coffee party, 10:30 a.m. an auction 12 o'clock.

16 CATERING, BANQUETS and RECEPTION ROOMS

The Captain's Palace
388-9191
309 Belleville St.
CATERING
ON OR OFF PREMISES
Office Parties — Weddings
All Special Occasions
Anniversaries — Bridge Teas
Birthdays — Seminars
Christenings — Conventions
Industrial Catering
Private Homes
GROUPS OF 5 - FIVE THOUSAND

GEORGE'S BAVARIAN BANQUET FACILITIES
1021 Pandora 383-7121
INTERNATIONAL CUISINE
3 DINING ROOMS AVAILABLE
SMALL OR LARGE PARTIES
UP TO 150 SEATING CAPACITY
ENTERTAINMENT AVAILABLE ON REQUEST

16 CATERING, BANQUETS and RECEPTION ROOMS

Christmas Parties
Time is running out. Book our beautiful room for your Christmas gathering now. Office get togethers, family banquets, weddings are more fun at our place. Reasonable price and great food. Call Friendly Flo for details at 384-7151. James Bay Inn, 270 Government

BANQUETS, MEETINGS, WEDdings, full catering service to 250 persons. Contact Marguerite Chan for that personal touch, Red Lion Motor Inn, 3366 Douglas Street, 385-3366.

BLACK PRINCE CATERING (1976) Ltd., 655 Douglas St. 388-4488. For all your catering needs in our roof top Queens Reception Room or on your premises.

Having a Party?
Call Iceco Sales for ice, mixer and party supplies. 384-5911.

20 LOST and FOUND

$50 REWARD TO ANYONE WHO knows the whereabouts of a 74 Yamaha 250 Trials, yellow and white, taken from 1156 Craigflower, late Saturday night. Phone anytime. 385-7258.

REWARD: FLUFFY GREY brown tabby Persian cat, lost Oct. 30; could be any area, possibly Oak Bay Beach Hotel area. 477-7271.

LOST IN VICINITY OF UNION Centre on Quadra Street November 11 1 antique earring gold and seed pearls. Reward Phone 598-2425.

LOST: WHITE MALE CAT "Dover" one ear slightly torn, probably can't find his new home, could be travelling. We really miss him. 595-7327.

LOST: FEMALE GERMAN SHEPherd wearing choke collar, in Esquimalt-Dunsmuir area. Reward offered. 386-9732.

LOST: PAGER 323 FROM VICtoria Paging Service Ltd. in early October. Reward if found. Please call Kathy at 385-9670 after 4.

LOST: AT OLD FORGE, BLACK clutch purse with car keys, make-up and charm bracelet. Reward. 478-4763 anytime.

LOST: ONE PAIR BROWN suede shoes size 7½, Hillside Mall and North Dairy Road. Reward. 592-4598.

$100 REWARD. OLD BLACK leather jacket, size 38, lost Brentwood Bay, contact Rick at home, 652-1358, or business 384-4105.

LOST: GLASSES, RED CASE. NOvember 15th. View and Douglas. 386-7329.

LOST: BLACK MALE CAT, WITH white collar, Grange Rd. area. 479-9760.

FOUND FEMALE BLACK KITten, Reynolds Rd. area. Call 385-1922.

LOST: MALE SIAMESE CAT VIcinity Tyndal and Torquay, Gordon Head. Reward. 477-7369.

REWARD
Lost: Gold charm grandmother bracelet. 383-0854.

REWARD — LOST — MAN'S eyeglasses, Davida Street vicinity. Lars Anderson, 384-5605.

LOST: 2 BIKES, 1 BLUE hustler and 1 green eliminator, in Hampton Park district, 382-5523.

LOST: LADIES ½ EYEGLASSES, black frame, K-Mart area. 477-8940.

LOST: PRESCRIPTION GLASSES between Birks and Roses Jewelers. 478-3318.

LADIES TIMEX FOUND IN SIDney. 658-5478.

LOST: MAN'S BROWN LEATHER wallet, Gorge area. 479-0695.

21 HELP WANTED GENERAL

ADVERTISEMENTS IN THIS CLASSIFICATION MUST COMPLY WITH THE BRITISH COLUMBIA HUMAN RIGHTS ACT

CHEF
Victoria's largest and most popular restaurant is now accepting written applications for the position of chef. The successful applicant must meet the following criteria. At least 10 years experience as a chef in a quality dining room (soups, sauces, meat cutting essential), be capable of directing, scheduling and training a crew of 48, and be willing to work with our present chef (who will be promoted to executive consultant) for a minimum of two months. We serve an average of 1,200 meals per day, in addition we cateer to banquets which feature sit-down dinners and buffets up to 250. This is a permanent full-time position and only people who are responsible and serious about long-term employment with an established privately owned firm will be considered. A resume should state how much notice you would be required to offer your present employer. Salary and fringe benefits commensurate with experience, ability and productivity. Victoria Press, Box 554.

CERTIFIED SCULPTURED FINgernail technicians, training courses available. Models fingernails supplied, ½ price .At Headliners, 477-0154.

ALL ROUND CLEANER-presser for new Package Plant. Good working conditions. In Colwood area. 388-7861, leave message.

EXPERIENCED COCKTAIL waitresses-waiters needed. Please apply Mother's Cabaret, 618 Johnson Street at 7 p.m

RESPONSIBLE BABYSITTER wanted, Monday to Friday, my home, Carey Road area. Phone 479-8861.

COOKS HELPER, SOME KNOWLedge of short order required, 4 hours a day, please call at 769 Fort St. between 10 a.m.-12.

EXPERIENCED BAKERY Clerk for retail bakery. Apply Golden Sheaf Bakery, 730 Fort St., btween 10 a.m. - 2 p.m.

WANTED, GRADUATES OR RN's, aids and orderlies, immediate vacancies, all shifts, phone 598-3326.

MANAGER REQUIRED FOR Motor Hotel, send full details and salary expected in complete confidence to Victoria Press Box 514.

HAIRSTYLIST, MALE OR FEmale, with clientele, 60% commission or rent your own station. phone 477-2372.

IF YOU SING, AND PLAY GUItar or piano, and would like to audition for us, call the Canterbury Inn. 382-2151.

COOK WANTED FOR FAMILY style restaurant. Experienced, full time. Send full resume to Victoria Press Box 555.

LICENCED HAIRDRESSER FOR full-time work. Phone 112-537-9804, after 6.

WANTED COMPANION HOUSEkeeper for approximately 2 months or more. 592-3350 for particulars.

BRISTOL TOWN HAIR FASHions, Gorge centre, experienced hairstylist. Call 595-2232, 386-7282.

APPRENTICE BUTCHER WANTed. Apply in person at 625 Johnson Street or 732 Goldstream.

BABYSITTER REQUIRED FOR one child in Fairfield district. Please call before 3 p.m. 598-2545.

STYLING ASSISTANT CAPABLE of doing perms and colours. Phone 9-5 Manager 478-1421.

RELIEF SHORT ORDER COOK, on call, needed. Call at 769 Fort St. 10 a.m.-12 p.m.

DAYTIME BABY SITTER REquired, Glanford area. 479-0104.

COMPANION HELP, FEMALE, over 40, live-in. 383-4480.

HAIRDRESSER WANTED. CALL 479-0154 between 6-7 p.m.

MATURE LADY COOK FOR small guest home, live-in, 598-4423.

LIVE-IN HOUSEKEEPER COMpanion for elderly lady. 598-8440.

21 HELP WANTED GENERAL

HOUSEPARENTS FOR GROUP HOME
On January 15, 1978, McCarthy House in Prince Rupert will require houseparents for up to eight children from ages six to fifteen. Houseparents must be emotionally mature; and will require the following qualifications:

—An ability to understand, accept and work with children who have some degree of a social or emotional disturbance;
—An ability to provide effective parenting and to maintain good standards of physical as well as emotional care for children;
—An ability to manage well in all areas of living, including household operations, budgeting and planning constructive and creative activities for the children in the home.

Co-operation with the Ministry of Human Resources and other community resources is essential in meeting each child's needs.

Group home services are contracted for by the Ministry of Human Resources. Contract is negotiable. Send resume to J. Climenhaga, District Supervisor, Ministry of Human Resources, Room 580, 309 West 2nd Avenue, Prince Rupert, B.C. V8J 3T1. Closing date is December 5, 1977.

SENIOR STUDENTS PENSIONERS HOUSEWIVES
Adult-sized Daily Colonist routes are now available in the James Bay area. Monthly profits approximate $110.00 to over $155.00 per month for 1½ hours delivery time each day. As delivery is made in the early morning there is no interference with other occupations or studies. For further information please contact R. Elliott, 383-4111, local 166.

RESIDENT ASSISTANT MANAGERS
Hardworking, ambitious couple with apartment experience as assistant managers for large modern apartment building with swimming pool. Duties mainly cleaning and replacing managers 2 days per week. Please state experience and give references. Reply Victoria Press Box 508, Diamond Developments Ltd.

ASSISTANT SUPERVISOR
For 79 room elderly citizens' board and lodgings complex. Must be conscientious, willing to work long hours and able to take charge of 17 person staff. Past experience in dealing with elderly persons an asset, First Aid trained or willing to take training. Must live on site in one bedroom cottage. Salary range $10,000-$11,000 per annum. Apply providing full particulars to Victoria Press, Box 529, closing date for applications December 2nd.

APARTMENT MANAGER
72 suite building in good condition and good location requires a couple who have experience and are active, references required, start December 1st, 1977. Write Victoria Press Box 507.

EXPERIENCED PARTS person required immediately. Call Jack Bonkes. Victoria Dodge Chrysler, 384-8174.

DRAPERIES
One of Victoria's leading drapery manufacturers is seeking a fully experienced contract and commercial drapery salesperson. For interview phone Jack Trueman at 386-3021 or 598-8198.

CARETAKING
The Dutch Latch Restaurant on the Malahat requires a caretaker. Duties: Maintenance and cleaning. Ideal for a retired person or older couple. Free living accommodation. Must have references. 478-1880.

LOCAL FIRM REQUIRES FULL time driver for small haul deliveries, crane exptrience and familiar with construction equipment asset. Wages: $650 - $900 a month depending on experience. See dispatcher, Old Country Rentals, 2920 Bridge St.

CHRISTMAS COMING
Bring your craft in on consignment
NOW
Green Leaf Gallery, Harbour Square
388-4741

FEDERAL BUSINESS DEVELOPment Bank. Opening for qualified dicta-typist, minimum 60 wpm. Interesting position involving contact with public. Pleasant personality and initiative requires. Contact Mr. Vincent 385-3375.

PAULS RESTAURANT LTD. IS now accepting applications for fully experienced bartenders for Victoria's newest lounge "THE UPSTAIRS". Please phone 382-3153 between noon and 4 p.m. for interview.

ONE QUALIFIED JOURNEYMAN electrician and two 2nd year apprentices to work out of town, experience in Loomex preferred. Send resume to Victoria Press Box 429.

LIVE-IN HOUSEKEEPER FOR handicapped veter[illegible] room and board plus wages, [illegible] have valid driver's licence or [illegible]ing to learn, for information reply to Victoria Press Box 530.

WORKING MOTHER REQUIRES mature lady to live in and share family home in exchange for child care ages 10 and 6 and some remuneration. Call 9-5, 592-2431.

MATURE LADY REQUIRED FOR babysitting two boys, 3 and 4½, shiftwork, Monday to Friday. Fifth and Summit area. 384-0865, before 1 p.m.

APPLICATIONS BEING ACCEPTed for experienced Caretaking Couple to manage 32 suite apartment block in Colwood. Reply in writing to Victoria Press Box 536.

MALE AND FEMALE MODELS required Cut Above Advanced School of Hairdressing, for new course beginning, Wednesday, Nov. 23rd Phone 388-4440.

EXPERIENCED WAITER-waitress, 10-5, 5 days a week. Closed Sunday, Monday. Apply in person, Dutch Bakery and Coffee Shop, 718 Fort St.

COMPANION FOR ELDERLY lady. Light duties in exchange for room and board. Non-smoker preferred. Small salary possible. Reply to Victoria Press Box 510.

SHAH JAHAN RESTAURANT requires experienced waiter-waitresses, full time, part time; also a dishwasher. Apply between 2 and 3, 1010 Fort St.

WE NEED SEVERAL PEOPLE for sales and distribution. Apply at No. 204-520 Dupplin Rd. 10 a.m., 1 p.m., or 4 p.m. Monday-Saturday.

PHARMACY AND POST OFFICE clerk, experienced. 3 days a week, and on call. Present resume. Phone 385-6762 a.m.

EXPERIENCED TELLER REquired immediately. Please contact B. Gillen at Bank of Montreal, Sidney, 656-7221.

HAIRDRESSER WANTED, TWO or three days permanent, Hawaain Village, 479-6522.

COUPLE WANTED TO CONtract kitchen of pub, Cowichan Bay area. Call 748-0812.

NEED INTERPRETERS. BEfore 10 a.m. 382-0045.

21 HELP WANTED GENERAL

GARDENER POSITION OPEN. This is a full-time position, 7½-hour day with Saturdays and Sundays off. Duties involve cultivating, spraying and other related duties. Applicants are required to have two or three years training in plant husbandry along with a good knowledge of fertilizers and insecticides and their use.

Starting salary for this position is $1015.75 per month (1977 rate).

Applications will be received to November 28 and should be directed to:
Director of Personnel,
Royal Jubilee Hospital,
1900 Fort Street,
Victoria, B.C.

MARKETING MANAGEMENT
Large Established
FINANCIAL INSTITUTION
Requires 2 Candidates to Train with Their Organization
STARTING INCOME:
$10,000 - $15,000 per year
SEND RESUME TO: Suite 680, 1070 Douglas St., Victoria, B.C., V8W 2C4.
OR CALL: Ms. Nieson, 385-2751 for appointment.

HUSBAND-WIFE TEAM NEEDED for janitorial work in a large complex. Shift from midnight until 8 a.m. We will sign a contract with the right couple. All equipment and supplies provided. Successful applicants must be bondable and have references. Apply Victoria Press Box 543.

REGISTERED MEDICAL TECHnologist experience in bacteriology essential. For large private Labatory Burnaby. Please call person to person collect to either Joyce Wilson or Betty Lord between hours 9-5 p.m. 525-1441.

LIVE-IN HOUSEKEEPER FOR 4 children, 1 adult. Mature person room and personal bathroom, must be prepared to accept full responsibility. 3 children in school, phone after 5 p.m. 478-6339.

HOUSEKEEPER, DUNCAN area, light duties, part-time car of child, walking distance to town, use of car, free board and room and wages. Victoria Press, Box 540.

FIBREGLASS LAMINATORS REquired for shift work, starting wage $3.50 per hour, no experience necessary. Apply in person to Philbrook's Shipyard Ltd., 2324 Harbour Road, Sidney.

MATURE COUPLE REQUIRED as resident-caretakers of 31-suite established block. Cook-Fairfield area. Apply in writing to Victoria Press, Box 501.

CLEANING ASSISTANCE REquired for general office. Cleaning duties 4 hours per night, 5 to 9 p.m., 5 shifts per week. Reply to Victoria Press Box 497.

FREE ROOM AND BOARD PLUS wage in large character home by beach and park. Must be responsible and like children and cooking. 384-3982.

EXPERIENCED SAW FILER REquired to manage small saw sharpening business in Sidney, salary plus profit sharing. Must be mature and reliable. Call 388-7355.

PERSON REQUIRED FOR LIGHT office cleaning duties, 5 hours per evening, $4.10 per hour. Downtown location. Victoria Press Box 561.

PAULS RESTAURANT LTD. ARE looking for an experienced part-time bartender. Please phone 382-3153 Between noon and 4 p.m.

FULLY EXPERIENCED BAKER for modern bakery in Cowichan Valley. Top wages. Phone 748-2985 after 3 p.m.

CLERK FOR NIGHT SHIFT, THE Yates Hotel. Apply 712 Yates Street or phone 384-7187.

BABYSITTER WANTED. SOME evenings. Esqimalt Rd. 384-5203.

22 OFFICE HELP

ADVERTISEMENTS IN THIS CLASSIFICATION MUST COMPLY WITH THE BRITISH COLUMBIA HUMAN RIGHTS ACT

CONFIDENTIAL SECRETARY. A very capable secretary for the administrative offices of a Victoria Hospital. Qualifications: Fast, neat, accurate typist, excellent shorthand or speedwriter. Able to take down and transcribe minutes of meetings, produce stencils and use duplicator. Experienced in dealings with business correspondence and confidential matters and documents. A methodical and well organized person able to maintain files and records meticulously. Must be quiet, tactful and courteous. Starting salary will be arranged. Pension plan and benefits available. Submit handwritten application and typewritten resume of education, training, experience and referencces to Box 539, Victoria Press Ltd., 2621 Douglas St., Victoria, B.C.

WINDSOR MACHINE CO. LTD.
SAW CHAIN DIVISION
Requires a
CONFIDENTIAL SECRETARY
We're looking for an experienced secretary to work for the vice-president of Operations. Excellent stenographic skills including shorthand, are a must. If you are interested in this position, please contact or send your resume to:
Mr. H. Deelman
754 Fairview Rd.,
Victoria, B.C. V9A 5T9
384-6122

2 CLAIMS REPRESENTATIVES
Wanted by the Co-operators. Nanaimo position requires a person with 3 to 4 years experience in investigating and adjusting auto, fire and casualty claims for average to serious complexity. Victoria 1 to 2 years experience in handling claims of an intermediate complexity. Excellent employee benefits apply to Personnel Services the Co-operators P.O. Box 24627 Vancouver, V5T 4E3.

SECRETARY - RECEPTIONIST required for family doctor in Victoria. Previous experience, knowledge of bookkeeping and some nursing skills essential. Approximately 30 hours per week, start April. Applications in writing, please, to Dr. M. Tibbetts, 200-1105 Pandora Avenue. V8V 3P9.

REQUIRED IMMEDIATELY
a busy real estate office requires experienced clerk typist with some bookkeeping experience. Very flexible hours. Will be required to work Saturdays. Reply before November 23rd to Victoria Press Box 534.

CERTIFIED GENERAL ACCOUNtants' Office requires second or third year CGA student. Permanent position in smaller expanding office. Please send complete resume with sample of handwriting and salary expected to Victoria Press Box 454.

SECRETARY - BOOKKEEPER
We are looking for that special person capable of handling secretarial duties and payroll. Shorthand a must. Please call Drake Personnl, 385-3425. Never a fee to an applicant.

SECRETARY RECEPTIONIST required immediately for a Wholesale Marines Supply Company. Duties: Telephone Typing, Telex, Cardex Inventory control. Phone 388-5445 Mr. Payne (Sat.-Sun.) 478-3414.

EXPERIENCED LEGAL SECREtary required for Oak Bay Law office. Good conveyancing background. Salary depending on experience. Phone 595-1621.

OCCASIONAL EDITING, TYPING of reports and papers for a naturilized Canadian. Good command of English and some knowledge of plant science required. 386-1732.

PART TIME BOOKKEEPER
required, public accounting office. Minimum 10 hours per week, $6 per hour. Please apply in own handwriting to P.O. Box 143.

BOOKKEEPER — ACCOUNTANT required by Accountants' office. Should be familiar with public practise office. Please send resume to Victoria Press Box 457.

LEGAL SECRETARY REQUIRED for pleasant downtown office with a minimum of 2 years experience in conveyancing. $850-$1000. 386-9021.

22 OFFICE HELP

MEDICAL STENO
Gorge Rd. Hospital presently has an opening for the above full time position, Monday to Friday. Qualifications include Gr. 12, medical terminology, typing of 50 w.p.m. and dictaphone experience. Preference given to person having medical records experience. Please apply in person, Monday to Friday, 8:30 a.m. to 3 p.m., to the personnel department, Gorge Rd. Hospital, 63 Gorge Rd. E. Victoria.

CONVEYANCING SECRETARY required by law firm, experience necessary. Telephone 388-5136 Mrs. Orr.

MAG II TYPIST-LEGAL SECREtary required, experience in corporate work essential, salary negotiable. 386-6754.

GIRL FRIDAY, FULL TIME. Telephone sales, typing, receptionist. 382-1021.

23 SKILLED TRADES

ADVERTISEMENTS IN THIS CLASSIFICATION MUST COMPLY WITH THE BRITISH COLUMBIA HUMAN RIGHTS ACT

HELP WANTED

JOURNEYMAN ELECTRICIAN
— (with certificate)
— Pay rate $7.60 (1977 rates)
— Location — Port Hardy (but will be required to travel throughout the School District)
— Hours of work — 8 hour day shift
— Monday thru Friday (12 months)
— Employment to begin immediately

QUALIFICATIONS
— Journeyman Electrician with a B.C. TQ ticket
— Must hold valid B.C. drivers licence
— Experience with the repair and maintenance aspect of existing electrical systems
— Experience with new construction would be an asset.

DUTIES
— As directed by the Maintenance Supervisor will maintain and repair school and housing electrical systems plus minor new additions.

If you are interested in this position plese apply in writing giving details of previous experience. Closing date is November 25, 1977.

CONSTRUCTION SUPERVISOR
Opening for a person fully experienced in supervising residential construction (houses etc.). Applicant must be able to estimate, draw up contracts, and follow up the progress of construction. Some assistance available to the bright young person with building experience, and or with a diploma in building technology. Salary plus insentive plan. Please send your resume with salary expected to Victoria Press Box 509. All replies confidential.

ESTIMATOR CO-ORDINATOR
required immediately by major general contractor in Victoria, at least 3 years experience in commercial and industrial construction desirable. Attractive salary commensurate with qualifications. Victoria Press Box 557.

EXPERIENCED PARTS person required immediately. Call Jack Bonkes. Victoria Dodge Chrysler, 384-8174.

TRADESMEN, SKILLED PERSON of all types. Willing to work extra hours on a "on call" basis. If you have a skill that is being wasted call 384-2207 — we would like to put it to use.

LICENSED OIL BURNER MEchanic required by rapidly expanding service company. L P gas experience an asset but not essential. Excellent pay schedule. Box 642, Duncan, B.C., V9L 3X9.

CABINET MAKERS EXPERIenced in apartment work. Modern shop, good working conditions, 2 years experience minimum. Reply to Victoria Press Box 524.

FULL TIME JOURNEYMAN MEchanic. Wage guaranteed plus piece work. 385-3217, 1321 Yates St. Dunsmuir Super Service.

24 SALES PERSONS and AGENTS

ADVERTISEMENTS IN THIS CLASSIFICATION MUST COMPLY WITH THE BRITISH COLUMBIA HUMAN RIGHTS ACT

REQUIRED IMMEDIATELY: EXperienced conscientious sales person to sell exciting new, but proven product to food stores, deli, general stores, etc. We have a good product in increasing demand all year round, no off season, almost no competition, and we want the best representation either by sales person or distributor. Upper Vancouver Island now, probably Victoria later. Please contact Mr. Sprouty, Box 705, Duncan, B.C., or phone evenings 746-4367.

AT GARDNERS
Succeed in real estate! Associate with proven successful realtors and enjoy learning on a one-to-one basis at Gardner Realty Ltd. If you want a warm, healthy atmosphere with no gimmicks, a good commission split and a desire for better than average earnings you should enquire by phoning Cliff Salmond at our office, 385-7721 or my residence, 477-3626, to arrange a confidential appointment.

PROFESSIONAL SALES AND marketing personnel required for Vancouvr Island's largest private crime prevention organization. Must be experienced in selling home security patrol, commercial security patrol and burglar alarm systems. Opportunity for a good income and to advance to sales management position in a large expanding organization. Please send full resume to Victoria Press Box 569.

COMMISSION SALES PERSON required immediately by major oil company. Must have previous sales experience, be aggressive and self initiative, own car a requirement of the position. Apply to Victoria Press Box 538 with resume of experience and references.

EXCELLENT OPPORTUNITY
for aggressive salesperson with young active company.
You sell for us.
You grow with us.
Phone 388-5433 or write Victoria Press, Box 334. All applications treated confidentially.

OUR PROFESSIONAL PEOPLE are earning far better than average income and our business is still on increase. To keep that going, we need sales people who need big money. Call us to learn where you can fit in. Electrolux Canada Ltd., Mr. Kent, 478-9566.

OUTSTANDING OPPORTUNITY
For sales person with reputable office equipment firm. Permanent position, excellent working conditions and renumeration. Car a necessity. In town selling. Reply Victoria Press Box 391.

COMMISSION SALESMAN REquired to call on retail stores and industrial businesses in Greater Victoria area. Good character, bondable and no criminal record. Call 384-4141 for appointment.

EXPERIENCED SALES PERSONcashier, full time, permanent for housewares department. Send personal resume to Victoria Press Box 546.

"ESTABLISHED FIRM" LOOKing for energetic sales people for permanent and part-time employment. Call 384-2192 after 6.

24 SALES PERSONS and AGENTS

Real Estate Career Training Produces Success
Block Bros. will train you in sound proven methods enabling you to quickly reach our desired level of success. A sample is the new "Xerox" in-depth "Professional Selling Skills" technique. Successful prestigious salesmen just don't happen, they are trained. Call today. Interviews by appointment only.
Block Bros. Realty
478-5561 386-3231 477-1841

REAL ESTATE LICENCEES
PHILLIPS AND CHOW REALTY LTD. have vacancies for three (3) Licensed Sales Persons to round out our sales staff. If you would like to work in a congenial atmosphere, we have the facilities. To put YOUR name on OUR unique signs why not visit us at our new office at 101-1841 OAK BAY AVENUE, or give FRED PHILLIPS a call at 595-4722 for a confidential discussion on a profit sharing and syndication scheme.

PHILLIPS & CHOW REALTY LTD.

NOW HIRING
A lawyer goes to school for 7 years, an accountant for 5 years and an appraiser takes a 3-year course. A realtor should have a good working knowledge of all the above and a 3-month correspondence course is not adequate. Wall and Redekop has a continuing educational program designed to equip sales people with the knowledge and skill necessary for a successful selling career. This is a practical course based on actual field experience and is available to approved candidates. Call now for a personal interview.
MANAGER 386-2911
WALL and REDEKOP REALTY

25 TEACHERS

ADVERTISEMENTS IN THIS CLASSIFICATION MUST COMPLY WITH THE BRITISH COLUMBIA HUMAN RIGHTS ACT

S.D. No. 65
(COWICHAN)
VANCOUVER ISLAND

Applications are invited for the following positions:

1) COMMERCE TEACHER
Required from Feb. 1, 1978 at Cowichan Senior Secondary School, Duncan. Modern Commerce Wing. General area for new appointment; Consumer Math; Marketing and Typing.
For information, please contact Mr. S. B. Fulton, Principal (746-4435).

2) PHYSICAL AND HEALTH EDUCATION TEACHER
Required from Jan. 1, 1978 at George Bonner Junior Secondary School, Mill Bay. Well equipped medium sized school. This appointment requires Mathematics second area to grade 8 level. Ability to handle field and indoor activities; inventory and purchasing of equipment.
For information, please contact Mr. S. H. Smythe, Principal (743-5571).

3) LEARNING ASSISTANCE
It is possible that an experienced Learning Assistance Teacher will be required at Cowichan Senior Secondary School in the new year.

Applications for all these positions with copies of reports and resume are to be sent to:
District Superintendent of Schools, 2557 Beverley St., Duncan, B.C., V9L 2X3.

School District 29
Lillooet
Applications are invited from qualified teachers and administrators for the position of Principal of Bridge River Elementary-Secondary School, effective January 1, 1978. This school is located 45 miles west of Lillooet at Shalath, B.C., overlooking Seton Lake and is five hours by rail from Vancouver. There is a present enrollment of 106 pupils in grades K-8 with a staff of seven. The administrative allowance for this position is $4000.
Interested qualified teachers and administrators are invited to submit applications together with copies of recent reports, academic transcripts, etc. on or before Wednesday, November 23, 1977, to R. B. Taylor, District Superintendent of Schools, Box 250 Ashcroft, B.C., V0K 1A0.
Interested applicants are requested to contact the above immediately at 453-2284.

School District 85
VANCOUVER ISLAND NORTH
Grade 4-5 teacher is required for Alert Bay School. To begin immediately.

Features which would be considered:
1—Experience in living in a small isolated community.
2—Experience working with native indian children.
3—Willingness to give an extraordinary time-work commitment.

Please send information on background, training and references to:
District Superintendant of Schools, Box 90 Port Hardy, B.C., V0N 2P0.

EXPERIENCED TEACHER REquired for alternate programme school. Upgrading and G. E. D. preparations. Part-time, 10 hrs. per week, adequate salary. Please send resumes to The Warehouse School, 3987 Shelbourne, or phone 477-4421.

FRENCH CONVERSATION LESsons by Parisian French students, Monday to Thursday, 5 p.m. to 7 p.m. For information phone 385-2224 after 8 a.m.

26 PART TIME or TEMPORARY HELP

ADVERTISEMENTS IN THIS CLASSIFICATION MUST COMPLY WITH THE BRITISH COLUMBIA HUMAN RIGHTS ACT

PERMANENT, DEPENDABLE person, own transportation, required by Nov. 21 to care for Grade 1 boy. Must pick up child from school at 3 p.m. and care for until 6 p.m. My home or yours, Doncaster School area. 386-7460.

SITTER REQUIRED IN GORDON Head Elem. area, 2 children, my home, approx. 15 hours weekly. 477-7065.

26 PART TIME or TEMPORARY HELP

HOUSEWIFE NEED EXTRA money for Xmas? I have a part time position open. Must be available for anytime during the week. Some cash experience preferred. Apply to 718 Yates St., between 12:30-3:30.

HOMEMAKERS WITH CAR — top wages, with travelling time and car allowance. Nursing skills an asset, permanent position with room for advancement. Victoria Press, Box 531.

PART-TIME (MOSTLY WEEKends) demonstrator for electric organs, preferably with sales experience. Please reply to Victoria Press Box 562.

RELIEF PARENTS REQUIRED for 6 bed receiving home, to live-in 8 to 10 days per month. 386-7424.

PERSON WANTED TO TEACH French once a week. Please phone Friday only after 5 p.m., 385-7476.

30 SITUATIONS WANTED

HARD WORKING MAN WILLING to do any type of work. Will do window washing, parcel delivery service, office and store cleaning, painting, basement and attic cleaning, gardening, tree removal, very reasonable. 383-9436 Dave (anytime).

4TH CLASS STATIONARY steam, carpentry, welding, arc and acetylene, good mechanical ability, was repairman for rental firm, woods experience including sawyer. Wants steady job or perhaps partnership in small operation. Write Victoria Press Box 553.

MAINTENANCE MAN desires position, re: complex, hotel, camp, etc. Reliable hard worker, go anywhere. Isolated location OK. Box 661, Duncan, 745-3496.

RELIABLE CARETAKERS, APproximately 4 years' experience. Good references. Would appreciate interviews for condominiums or apartments. 383-5647.

URGENT
HARDWORKING, RELIABLE, ambitious 20-year-old male needs work. Previous experience as shipper receiver-warehouse man. Victoria Press Box 544.

CASUAL WORK: PAINTING, gutters cleaned, lined, installed. Chimneys repaired. Home maintenance. 477-9216, 384-0912, Wesley.

HOUSE-SITTERS AVAILABLE. Mature working couple, no children, excellent references. Call Mr. Davis at 384-4187, evenings.

HOME, GARDEN AND PET SITters available, newly retired couple capable, trustworthy, non-smokers, references. Tel. 592-4781.

RELIABLE WORKER, MALE, 25 years, own transportation, will consider all types of work. Alan, 386-7095.

NEED WORK, CARPENTRY, painting, paper hanging, clean-up service, no job too small, reasonable. 652-1614 after 5 p.m.

ANY KIND OF HOME CLEANing, including carpets, windows, basements. Reasonable rates. 592-0277.

EAVESTROUGHS, WINDOWS cleaned, repaired. Painting, fencing, home, apartment maintenance. 478-7059.

FAMILY MAN, UNEMPLOYED, will attend to your Christmas needs, shopping, decorating, baking, etc. 385-4775.

HOUSECLEANING (FROM TOP ceiling to basement floor) or handy-work. Quality work and fair prices. 479-0981, Jacques.

GARDEN WORK. NO TASK WILL be too tough, $6 per hour and up; references. Stokes, 383-5259.

BARTENDER AVAILABLE, REcent graduate of Russell School of Mixology, Vancouver. 383-6289.

EXPERIENCED BAKER LOOKing for work, four hours per day. 383-8875.

EXPERIENCED CHILD CARE — my home, Oak Bay or your home evenings. 598-1649.

EXPERIENCED PAINTER, INterior or exterior, wallpaper hanging, reasonable rates. 592-0277.

YOUNG MAN NEEDS WORK URgently. Phone Yates Hotel, Room 127, ask for Kevin.

MAN WITH TRUCK WILL DO work. 656-1351.

STEADY DAY CARE, MY HOME, near Woolco, playmates. 384-8367.

SICK, OUT OF HOSPITAL, NEED home care? Phone 383-9360.

ROOFER: EXPERIENCED shakes and duroid. 592-0435.

33 BANDS, MUSICIANS and ORCHESTRAS

ORGANIST AVAILABLE
for sing-a-longs, dances, dinner music, and house parties, from $80 per night. 477-5285.

CONTESTANTS WANTED FOR local Gong Show, serious and unusual acts. Weekly prizes, for details call 478-6781.

PLANNING A PARTY
Call Grace Germain, Organist, pianist, music for all occasions. 595-4621.

NIGHT HAWKS
Rock-Country rock band, available for New Year's Eve. Phone 595-0933 or 383-8076.

VERSATILE FEMALE VOCALIST wishes to join band. Phone 382-9975.

"JOHNNY YOUNG BAND." Good taste in rock and roll. 478-9863.

SKYLIGHTERS DANCE BAND now booking Christmas parties and New Years Eve. 592-7480.

WANTED FOR NEW YEAR'S eve, 4-piece orchestra, established lounge. 384-9876.

ORGANIST. AVAILABLE, OWN equipment. 656-3259.

34 PRE-RECORDED MUSIC

CANDU
ENTERTAINMENT SERVICES
Local radio personalities available. Receptive to requests.
384-5521 anytime.

LLOYD'S MUSIC FOR WEDdings, Christmas parties, New Year's Eve, 656-5614.

PAN MUSICAN LTD.
477-6200

SPINKY'S MOBILE DISCO LTD.
656-1652

DENNY'S CANNED MUSIC CO.
656-3585

WAYNE'S MUSIC.
479-4835.

36 BUSINESS SERVICES and DIRECTORY

Accounting Service

BOOKEEPING AND OFFICE management part-time for small businesses. Reliable, accurate, reasonable. Phone 382-8307.

QUALIFIED BOOKKEEPING services. At reasonable prices. Phone 474-2903.

Appliance Repairs

HI THERE! JIM'S APPLIANCE. Washer, dryer, stove and dishwashers. Free estimates. 388-5363, pager 500. (24 hr. service).

WASHERS, DRYERS, RANGES, refrigerators, vacuums repaired. Phoenix Appliance Repair, 388-4621.

HOT WATER HEATERS, ranges, electric heat, washers, dryers and refrigerators. 383-5023.

QUIT WORKING — I'LL FIX IT, from ranges to toasters. 479-0667.

Appraisals

P. G. JACKSON LIMITED
All Types of Real Estate
Appraisal anywhere on Vancouver Island
535 — 1070 Douglas Street 388-9102

REAL ESTATE APPRAISALS for taxation — Estates — Expropriation — Sale. K.M. Porter F.R.I.(B.C.) 384-8075 pager 307 Knowles Realty Ltd. 384-8101.

36 BUSINESS SERVICES and DIRECTORY

Architecture

SUPERIOR DESIGN ON ANY scale, reasonable rates. Call anytime 595-8967.

Blasting

VICTORIA DRILLING AND BLASTING LTD. Controlled precision blasting. A size equipment for every job, big or mall. "Rock bottom prices." 78-5609.

Bricklayers

BRICK, STONE AND BLOCK, quality work at reasonable prices, 385-8001.

Cabinet Making

CUSTOM BUILT CABINETS, furniture, twister stairs, call Helmut, 478-9392.

OFFICE FIXTURES, REPAIRS, redecorating, guaranteed work, free estimates. 652-4241.

KITCHEN CABINETS, VANITIES, etc. Free estimates. 656-5908.

Carpenters

ISLAND FRAMING
Framing crews available now, for residential and commercial, experinced, reliable and efficent men.
652-3572

F. J. CONSTRUCTION, ALL sorts of carpenter work, additions, alterations, finishing, framing, etc. Private and commercial. Free estimates. Call Fred Jorgensen, 642-3875.

CARPENTER NEEDS WORK. Will do free estimating, on siding, finishing renovations and additions. Can start immediately. Phone after 6, Ask for Joe, 478-1025.

Our Crew Needs Work!
Residential — Commercial
Complete construction service. Reasonable rates, free estimates.
Perma Construction, 384-2323

LET TRADESMAN LOOK AFTER your carpentry — renovation needs, for a quality complete job consult us. No job too big or small. Phone 384-6910 or 477-5748.

Counter Tops
REPLACEMENT AND REPAIRS
479-4730

DRYWALL, TAPING AND boarding, ceiling and wall texture, 2 tones, arches, etc. No job too small, call us, we're hard to beat. 383-3462 anytime.

REPAIRS, REC ROOMS, DRYwall etc. No jobs too small, very reasonable, free estimates, 477-2898.

RED RAIN ENTERPRISES
Small job specialists! Repairs, renovations, painting, etc. Free estimates. 384-5948.

WINTER RATES, FOR RENOVAtions, additions, sundecks, framing and siding, free estimates, 656-1897, 656-3460.

FOUNDATIONS, FRAMING, SUNdecks, stairs, carports. Reasonable rates, guaranteed workmanship. 478-1481.

R.B. RENOVATING
Quality renovating, additions, alternations, etc. Free estimates. 383-9126 (Rick).

FINISHING OUR SPECIALTY. Rec. rooms, training hourly or contract. 479-2056.

CARPORTS, SUNDECKS, rumpus rooms, general repairs, free estimates. Phone 477-8543.

FRAMING WANTED, HOUSES, duplexes, carports and sundecks, all jobs considered. 478-2393.

FRAMING, ALTERNATIONS AND additions, garages, carports, etc. Qualified tradesman. 652-1485.

CARPENTRY, ELECTRICAL, plumbing, repairs and renovations. 477-9624.

HOUSE FRAMING, RENOVAtions, additions, foundations, etc., 386-7490.

SKILLED CARPENTRY, TASTEful renovations, repairs, remodelling, $7-$8 hour. Bob 384-3622.

WOOD CARVER, ALL TYPES. 592-9382.

Carpets and Linoleum

EDGAR and MINER
630 HILLSIDE
388-6208
CARPETS, LINO, FLOOR TILE
Commercial and Residential
EXPERTS

HOURIGAN'S
CARPETS AND LINOS LTD.
FLOOR COVERING SPECIALISTS
715 PANDORA AVE. 386-2401

ISLAND CARPET SERVICE
Carpet and lino, expertly installed. Will bond carpets also. 18 years experience. Call 479-1401.

QUALITY CARPET INSTALLAtion. Carpet, lino and floor tile, professionally installed, free estimate. 388-5563.

TRY ME, CARPET AND LINO installations, work guaranteed, 479-8509 or 479-1877.

EXPERIENCED IN LAYING carpets and lino. Guaranteed. Reasonable. 477-7886.

CARPETS AND LINO INstalled. Reasonable rates. Free estimates. Phone 384-1656.

EXPERIENCED INSTALLER — Carpets and linoleum. 658-8079.

Carpet Cleaning

HYDRO-JET
Carpet — steam — cleaning. 385-9880 anytime.

ASK FOR
the $10 carpet steam clean special. 385-6273.

CARTER'S CARPET CLEANING
Free estimates, 24 hrs., 11c sq. ft. 386-3451. Leave name and phone.

RON'S CARPET CLEANING
9c a square foot. 384-6110.

Cement Contractors

NO JOB TOO SMALL, SPECIAlizing in patios, sidewalks, driveways and repair work. Free estimates. Guaranteed workmanship. Larry, 385-1603.

SIDEWALKS, PATIOS, RETAINing walls, etc. Free estimates, 595-0575 — anytime.

SPECIALIZE IN BASEMENTS, carports, sidewalks, patios. Free estimates. 388-4806.

Ceramic Tiling

CERAMIC TILING
And painting, quality work, free estimates. Call Lawrence or Bob at 383-6773.

Cleanup Services

TWO YEARS OF SERVICE TO Greater Victoria. By the load, by the hour, by the contract. Basements, attics, garage, yards. Specializing in construction, remodelling and demolition clean-up. Two trucks to serve you fast, anytime. For free estimates phone 478-8210 or 592-0480.

PROMPT, EFFICIENT
Basements, household, garbage, regular clean ups, full janitorial service. Call Larry, 477-8711 or 652-4322.

NO CHARGE AND UP
Two young responsible men have large truck. Basement, attics, composts, etc. Very reasonable. Bob's, 386-2451 anytime.

CLEANUPS AND HAULING, junk, furniture, composts, garages, yards, basements. Free estimates. Eugene, 383-3528.

CLEANUP MAN AND EMPTY truck looking for work, reasonable. 385-7965.

A. G. PERSONAL CLEANUP, Garden and lawn service. 479-4067 after 6 p.m. or before 8 a.m.

LET TOM DO IT, LIGHT HAULing, clean basement, yard, odd jobs, free estimates, 656-4770.

STUDENT WITH LARGE TRUCK will do cleanups, junk removable, moving, etc. 595-2101.

CLEAN-UP
Basements, attics, yards, compost boxes and junk hauling. 658-5406.

ANYTHING — EVERYTHING. NO Charge and Up. Reasonable and Reliable. 382-5625.

MAN WITH PICKUP, SMALL cleanups, anytime. Kelly, 388-6049.

HOME AND BUSINESS CLEANups. 474-1955.

Contractors

WHEATON CONSTRUCTION LTD.
General Contractors
Building Consultants
385-5702

CLARKS CONSTRUCTION
Residential and commercial, house framing, custom home, renovations with additions. All types of concrete work. Free estimates. New concrete strip-easy forms for rent. 479-5020.

T. & C. BUILDERS LTD.
Framing
385-5293 385-8587

MOLLOY-JONES
residential and commercial framing, quality guaranteed 656-1897—656-3460.

ALRIGHT BUILDERS LTD. 479-1160
Renovations, additions, kitchens, finishing, wood windows, double glass.

ALPINE CONSTRUCTION LTD. Commercial and residential renovations. Custom home builders. 652-4113.

FRAMING AND FINISHING, CUStom or spec. homes. Quality work, reasonable rates, phone Alf Hunt. 652-4319.

FARMER CONSTRUCTION
Design — Renovations
388-5121

R. J. RESTALL CONSTRUCTION Ltd., framing and general contracting. Quality guaranteed, 478-0430.

NORM FRIESEN, DESIGNER-Builder. NEW CONSTRUCTION, additions, renovations. 595-1871.

K. HEYDE CONSTRUCTION LTD. Framing, finished, renovation crew available. 479-5640 after 5 p.m.

Drain Service

A COMPLETE SEWER, DRAINage and Septic Field Service, cleaning, repairing, installations, etc. 595-0575 — Anytime.

Drafting

MECHANICAL
DRAFTING CONTRACTOR
Drafting, designing, short term, long term, your office, field work, M. L. VanHam, C.E.T., 479-2372. 4711 Lakeridge Pl., RR 7.

NORM FRIESEN, DESIGNER-Builder, architectural design and drafting. 595-1871.

Draperies

HOURIGAN'S
Floor Covering Specialists
NOW SHOWING DRAPERIES
PROMPT IN-HOME SERVICE
715 PANDORA AVE. 386-2401

Pacific Draperies
CUSTOM MADE DRAPERIES
Commercial and Residential Specialists
650 Hillside 388-4613

Dressmaking

IF YOU NEED HELP SEWING call 384-3578. Finishing garments, minor alterations and dressmaking.

DRESSMAKING, DRAPERIES and sewing of all kinds and alterations. 477-0854.

LTERATIONS TO ALL KINDS of ladies' clothes. 477-1018.

DRESSMAKING AND ALTERations. Reasonable price. 479-6655.

CUSTOM MADE COWBOYS shirts. 478-6666.

Drywall

DRYWALL, TAPING AND boarding, ceiling and wall texture, 2 tones, arches, etc. No job too small. Callus, we're hard to beat. 383-3462 anytime.

DAILLY DRYWALL
Small jobs, guaranteed quality, boarding and taping. After 6 p.m. call Rob, 384-2760.

HOLLANDIA DRYWALL. COMplete high quality drywall service, 20 years experience, low prices, free estimates. Please phone 385-6609.

BOARDING, TAPING TEXTURing, also, painting, roofing and gutters. Reasonable rates. Phone 382-4846.

DRYWALL
Renovations, boarding, taping and fancy textures. Fix ups my speciality. 384-9993.

ROYAL TEXTURE. CEILINGS and walls sprayed and repaired. Free estimates. Please phone 385-6609.

ARE YOU RENOVATING? IF SO give us a call, our price is hard to beat. 479-9202.

LOW COST PRICES, 35 CENTS per foot, most houses, repairs and renovations. 386-9616.

FOR ALL YOUR DRYWALL needs. Phone 478-4628.

Electrical Contractors

OLDER HOMES REWIRED — NO down payment. We finance at bank rates with approved credit. EDDY'S ELECTRIC — 385-76666

LICENCED ELECTRICIAN, COMplete residential wiring. Phone any time for free estimates. Reasonable. Ray English, 382-2473.

JOURNEYMAN ELECTRICIAN will do jobs in afternoon, evenings and weekends. No job too small. Reasonable. 595-0544.

SMALL WIRING JOBS, FAST and reasonable service, phone evenings 385-5378.

RESIDENTIAL WIRING AND APpliance hook-up, reasonable rates. 383-0666.

ELECTRICIAN, FREE EStimates. Call Bernie, 386-1094.

Excavating

EXCAVATING, LAND CLEARing, road building, demolition, sand and gravel equipment rentals, 24-hour service. Radio controlled.
O.K. Trucking Co. Ltd.
Bus. Office, 2840 Nanaimo, 386-3414
Dispatcher, 2720 Turner, 382-6136.

BOBCAT SERVICE COMMERcial and residential. Contact Juan de Fuca Lawn Services, 388-9153 (res. 478-9917).

EXCAVATING AND TRUCKING, on tires or tracks. Blasting and road building. Call Brian 479-2595.

ROBERTSONS EXCAVATING — 450 Case, land clearing, bulldozing and backhoe. 595-8530.

Fencing

FENCES BUILT AND REpaired, any style. 382-2732, 478-1050.

Flooring and Sanding

M & M FLOOR
COMPLETE FLOORING CENTRE
Hardwood, Carpets and Linos
532 William St., 384-0343
Nights: Al 386-3078—Mike 652-4308

Furniture refinishing

PIANOS, DINING AND BEDroom suites, refinished. Alpha Finishers Ltd., 383-5521.

Gardening

DUTCH LANDSCAPERS
Tree pruning, hedges and shrubs trimmed, Government Certified spraying, clean-ups, low maintenance gardens, planting, designing, rockeries. Free estimates. 479-1023.

A.G. PERSONAL GARDEN AND lawn service. Maintenance contracts invited for 1978. Time to sign up now 479-4067 after 6 p.m. or before 8 a.m.

LICENSED GARDENER
Fall cleanup, pruning etc. Gardening year round by contract. G. Barta, 474-2680.

JENNINGS GARDENING, GENeral clean-up, regular maintenance. Estimates. 477-9869, 477-1926.

385-8198
Rotovating, grass cutting, hauling, yard cleanup, handyman repairs.

PRUNING
Get your orders in now. 479-4067 after 6 or before 8 a.m.

GARDEN MAINTENANCE, GENeral yard clearing, reasonable rates. 721-3020 after 5.

BEAUTIFUL GARDENS
Garden cleanup, landscaping and winter pruning. 595-2500.

TREES PRUNED AND LIMBED, ornamental and hedges trimmed. Transplanting. 383-8363.

Gutter Cleaning and Repair

LET US CLEAN YOUR GUTTERS and down pipes with our leak proof and preservative treatment. Very reasonable. All work guaranteed. 652-5897.

PREPARE FOR WINTER. SPEcialize — Gutters cleaned, lined. Chimneys repaired. Insulation. 477-9216. 384-0912 Wesley.

GUTTERS, DRAINPIPES, DRAIN tiles, chimney repaired and replaced. All work guaranteed. 479-8196.

GUTTERS CLEANED, WASHED, repaired, estimates. 479-4067 after 6 or before 8 a.m.

Glass and Glazing

Glassy Jacks' Amazing Glazing
All types of glass work at reasonable rates please phone 388-6275 pager no. 2777.

STORM WINDOWS OR THERMO glass conversions. Phone Al can Building Products. 652-3901 or Doug Bowker 652-2761 evenings. No obligation. Free estimates.

WINDOWS
Change wood to aluminum, single to thermo with Ever-brite. Phone 384-1423, 658-8817.

Handymen

HOME REPAIRS, PLUMBING, carpentry, electrical, rumpus rooms and renovations. 383-1233.

HANDYMAN
479-0144

Hauling

SMALL DUMP TRUCK, HAUL anything, clean up, prompt service, reasonable, 384-3498.

GENERAL CLEANUPS AND hauling sand, gravel, hog fuel. 474-2409 any time.

CLEAN-UPS AND HAULING. Gravel, sand, topsoil. Eugene, 383-3528.

Home Improvements

FOR YOUR COMPLETE HOME improvement job call 595-5376 or evenings 595-3621. Free estimates.

IMPERIAL BUILDING MATERIALS LTD.
The Builder's Supply House
Before You Buy
Be Sure to Check
Our Low, Low Prices On
MERIT & LONGBELL
Cabinets
Our Experts Would Be Happy
To Help You Design
The Kitchen Of Your Choice.
AND !!!! Don't buy appliances until you check our prices on JENN-AIR, CHAMBERS, HOT POINT and others.
2955 Douglas — 386-1401
Store Hours—Mon. to Friday 8-5 Sat. 9-5
Evenings Jim Griffin 642-4363
Ted Lorimer 474-1854

JUBILEE BUILDING SUPPLIES Ltd.
DEALERS FOR MERIT AND DIAMOND KITCHEN CABINETS
For your complete kitchen renovations, Phone 386-5412 or 477-1956 (Evenings) and ask for an estimate.

ALCAN BUILDING PRODUCTS
Almetco Div.
SAVE HEATING DOLLARS
Storm Windows — Thermal Glass
Alcan Siding
Days 652-3901 Eves. 652-2761

Insulation

GLACIER INSULATION LTD. Specializing in reinsulation and new construction. Phone 388-6844 anytime.

$125 PER HOUSE, APARTMENT 3 cents per foot, including poly and labour price only, 386-9616.

Landscaping

BARKER LANDSCAPING LTD.
Lawn specialists. Expert garden layout and shrub placement — sketches — ideas. Our stone masons can build you anything in rock or slate — walls, patios, pools or pillars — etc. For a free competitive estimate, call 595-8323. Terms.

SAANICH LANDSCAPING
Complete stonework, for good quality, at the lowest price for the season, fireplace, stonewalls, driveways, sidewalks, complete landscaping. 479-6490.

CHRIS DESIGN LANDSCAPE Ltd. Designing and redesigning all phases of landscaping and garden maintenance. For free estimate call Chris MacLean, 384-4078.

JUAN DE FUCA LAWN SERVICE (also landscaping). Experienced and guaranteed. 388-9153 (Res. 478-9917).

Masonry

TONY'S MASONRY, ALL TYPES of masonry, rock work, facing fireplaces, retaining walls, steps, concrete work, reasonable rates. Call anytime, 386-0191.

VICTORIA STONEWORK
Complete masonry service. No job too big or too small. Rock, brick and blockwork. Residential or commercial. Phone 595-7327.

SPECIALIZING AHEER, FRANKlin fireplace fitting, retaining walls, fireplace facings, installed dampers, 386-2648.

JACO STONEMASONS
Brickwork, stonework, blockwork, qualified workmanship guaranteed, free estimates. 479-8111 or 382-6356.

RESIDENTIAL OR COMMERcial masonry work, free estimates. 479-0894 anytime.

FIREPLACE FACINGS, ANY type of stone work, top quality, reasonable, call John at 477-1727.

Moving and Storage

DAY-NIGHT DELIVERIES
Inexpensive and quick,
382-8471

MOVING?
Professional men at reasonable rates. Cartons supplied. Call:
DRUM CARTAGE
383-9861.

VICTORIA CITY MOVERS. Phone day or night, confirmed price or $18. hourly. Dependable and courteous. Free estimates, no obligations, 382-1585.

BIG OR SMALL, WHY PAY BIG prices for reasonable, reliable, experienced movers. Pensioner rates. Estimates. Guaranteed. 382-5625.

MOVING AND HAULING, EXPErienced persons, free estimates. Call Victoria Self Help Society. Phone 384-4632, 383-5786.

FRANK'S DELIVERY
Small moves and pickup delivery service. $9.00 an hour, 1 man. $14.50, two men. 382-5275.

DAVE'S LIGHT MOVING, PICKups and deliveries. $8 one man. $13.50 two men. 598-6487.

FLASHBACK CARTAGE. HOUSEhold and apartment moving. 385-1733, 388-6275 pager 607.

MOVING AND DELIVERIES, APpliances, furniture, households. Eugene, 383-3528.

Painters and Decorators

ISLAND DECORATORS
Painters Paperhangers
Spray Painters
Plaster Repairs
Convenient Time Payments
383-9059 Eves. 382-1479

CLARK AND PATTISON PAINTING CONTRACTORS LTD.
Specializing in sand blasting, spray painting, wall coverings and special coatings.
"We Cover The Island"
Victoria 384-8831 384-0443
Nanaimo 754-9321
Courtenay 336-2296

BROTHERS PAINTING AND DECORATING
Free appraisals, cost consultant. All types of painting. All types of repairs. Commercial, farm, residential. Lowest rates. Terms. Work guaranteed. 383-8112.

IF QUALITY AS WELL AS price is important, call Specialty Painting at 595-4424 for a painting estimate, FULLY qualified with solid references.

EXP. ENGLISH PAINTER
Int. and Ext., 35 yrs. experience Paperhanging. Minor Repairs. Free Estimates. Anytime 478-1810

BMB PAINTING AND ROOFING. Free estimates, reasonable rates. Paper hanging, drywall repairs. 642-4522.

DOWSON PAINTING CONTRACTOR, RESIDENTIAL COMMERCIAL: WORK GUARANTEED. Free estimates. 385-6042.

SPRUCE UP FOR CHRISTMAS! Painting done at winter rates. Free estimates. Phone Paul Ledoux, 595-3754, 382-9852.

FOR PROFESSIONAL JOB, PROfessional Painters. Interior, wallpapering, $6 per hours per man or by contract. Terms. 479-7533.

PAINTING AND DECORATING, reasonable rates, satisfaction guaranteed. Terms. 595-4905

WILL DO INTERIOR PAINTING and paper hanging, reasonable rates, free estimates. 383-9153.

MODERN DECORATOR, INTERior, exterior, paperhanging; very reasonable. 478-7792 any time.

PAINTING, INTERIOR, EXTERIor, free estimates. Small repairs. 479-4446.

EXPERIENCED PAINTER, INterior or exterior, wallpaper hanging, reasonable rates. 592-0277.

Plasterers

THO'S STUDDERS PLASTERING - STUCCO
Start new years right with stucco, shiny and bright. Old or new, price to suit you. Call 592-1668, 592-2111.

COLEMAN PLASTERING
Lath, plaster and stucco. 478-9976

Plumbing and Heating

ALL TYPES OF PLUMBING AND heating, reasonable rates, guaranteed workmanship, 24 hours service. 477-5742.

AQUARIAN PLUMBING AND HEATING
Richard Bales, licensed plumber, will do renovations, new installations, alterations, repair, at reasonable cost. I guarantee my workmanship. 382-1653.

DUAL PLUMBING and HEATING
Repairs, alterations, hot water heaters and remodelling. 592-4356 and 598-7191.

DAVID'S PLUMBING
Emergency Service, HW tanks, plumbing repairs, sewer cleaning. 386-8881.

WARM AIR DUCTS ADDED OR moved, furnaces and zero clearance fireplaces installed. Call Gary Bishop Heating, 656-2460.

RELIABLE PLUMBING AT THE right price, Residential or Commercial, Kevin Laurie, 477-8831.

PLUMBING
Qualified plumber, fast and reasonable, references. 385-0657.

REPAIRS AND RENOVATIONS. 18 years experience. Low rates. 652-5813.

Roofing and Siding

PRO ROOFING — FREE ESTImates on asphalt, cedar shakes. Guaranteed workmanship. 382-1585 or 385-8305.

PARKER JOHNSTON LTD.
1855 BLANSHARD. 382-9181
"Roofing Victoria Since 1935"

ROOFER FOR HIRE.
382-7389.

Tailors

OAK BAY TAILORS
Tailoring, alterations ladies and men Quality leather alterations. 1826 Oak Bay Ave. 598-4131

BRITISH CUSTOM TAILORS
1311 BLANSHARD 383-2632

Tree Service

CEDARDALE TREE SERVICE
385-9931

MT. VIEW TREE SERVICE
"Everything in Trees"
Fully insured. 479-3873 (24 hr.)

SPECIAL RATES UNTIL CHRISTmas. Give us a call, Cardinal Tree Service, 642-5451, 479-1985.

CUSTOM TREE FALLING, REAsonable. 383-2398 or 598-2079 anytime.

BIG WIND TREE SERVICE
low rates 388-6115

Upholstery

FURNITURE UPHOLSTERED and repaired, workmanship guaranteed, reasonable rates, free estimates. 388-5936, evenings 386-8670.

Window Cleaning

HUGHES RESIDENTIAL WINdow cleaning. Free estimates, 2932 Blackwood St. 386-2582.

NEED TWO PASSENGERS TO share expenses, December 1st, to San Francisco. 479-4581.

MAUI, LOVELY 1-BDR. APT. AVAILABLE NOV. TO JANUARY. PH. 658-5097.

FOR ALL YOUR TRAVEL PLANS Whittome's Travel, 388-4271.

38 TRAVEL

GOING TO MAUI?
Condominiums $37.50 per day (American), 1 available for Dec. Also booking for 1978. Note these features. White sand beach, sauna, whirlpool, barbecue range, putting green, tennis courts, and all the comforts of home. Call 479-7117 before 5 p.m. or 382-7642 after 5 p.m. and weekends. Ask for Percy or leave message.

SKI WEEK PACKAGE IN BANFF includes return air-coach fare; 7 nights accommodation, meals, ski lift and ski lessons. Ideal for beginners or improving your style. Phone 478-7713 or 382-4688 evenings and weekends.

MAUI
2 bedroom deluxe condominium on the beach. Available February and March. OK Trucking Co. Ltd. 386-3414.

KAUAI, LARGE WATERFRONT condominium, car included, January 7-13. 478-9845.

MAUI DELUXE 1 BEDROOM condominium, beautiful beach, pools, tennis. 479-2610.

39 PERSONALS

YOUR CITY WATCHDOG REport number 33 — Congratulations to the City Solicitor regarding the advertising of the Laurel Point Modification 1977 By-Law, in the February 10th Times and Colonist. Please remember these Civic Elections issues when you vote. If you are in favor of a Victoria resident for over 50 years being on City Council, If you are in favor of upgrading the Crystal Pool with a sauna and swirl pool and for more family swim times, If you are in favor of having free shuttle buses for the towntown area, If you are against the spending of 200,000 from General Revenue for the promotion of downtown business, If you are for better Police Protection with foot patrols for downtown streets and the neighbourhoods, If you have a Civic matter that needs attention after City Hall is closed and wish to phone 383-6259 for information on a 24 hour basis or call into a City Watchdog's Office, If you believe that C. Joe Richards will be an honest and sincere Alderman when elected to City Council, If you wish to have an alderman that has not been a member of a political party on Council and who will not be playing party politics; If you are in favor of improving downtown traffic conditions, especially at Government and Yates Streets; If you are registered to vote in the City of Victoria election on Saturday, November 19th. Then Please Elect Your City's Watchdog, C. Joe Richards as an Alderman for the City of Victoria for 1978, 1979 and give your City's Watchdog the opportunity to serve you the resident or Taxpaying Homeowner of the City of Victoria. P.S. Remember to ride the Free Shoppers Shuttle Bus today Between 10 a.m. - 3 p.m. - Your City Watchdog Aldermanic Candidate C. Joe Richards.

ACTIVE LADY IN LATE 40'S, 5'6" likes travel, dancing and outdoor sports, wishes to meet tall gentleman with means who is honest and unattached. Please give phone and snap if possible. Victoria Press Box 560.

YOUNG MAN, LATE 20'S, 5'10", 160 lbs. mature, good looking and well established, would like to meet an attractive girl in her 20's to share some good times and perhaps a neat relationship. Victoria Press Box 528.

WELL GROOMED EDUCATED masculine male, age 36, wishes to communicate with well groomed modern woman over 25. Object companionship. Victoria Press Box 400.

ATTRACTIVE, VIRILE YOUNG man, 27, desires discreet private relations with attractive woman, 18-35. All correspondence confidentially answered. Write Michelle at Victoria Press Box 541.

22 YEAR OLD MALE, NEW TO Victoria, would like to correspond with ladies in same age bracket for friendship. Phone number appreciated. Apply to Victoria Press Box 564.

VERY LONELY, LOOKING FOR someone as nice as dear wife who died over year ago. Prefer under 55, and college educated or equivalent. Post Office 704, Duncan, B.C. or Victoria Press Box 523.

MAN, NEVER MARRIED, early 40s, seeks lady who enjoys the simple pleasures of life. Object matrimony. Victoria Press Box 503.

RUSSEL WALTER TOWNSEND, or anyone knowing whereabouts, contact Don Smith, 20 Clark Crescent, Fort McMurray, Alberta, T9H 1M8.

NNC 963 "AULD ACQUAINTance" completely mystified. No name in card. Victoria Press Box 545.

HIKER, 28, REQUIRES 6X3 floor space, two week maximum, February. Leland, Box 1684, Winnipeg.

LONELY LADY IN EARLY 30S, looking for companionship, love dancing, etc. Victoria Press Box 495.

DIVORCEE, 42, LIKES READING and music, looking for peaceful boyfriend who also can love David 5, Paul 6. Victoria Press, Box 556.

SOMETIMES A PROBLEM hurts less if you share it. We listen. NEED Crisis Line 386-6323.

PROFESSIONAL LADY 35, 5'4" slim, attractive, non-smoker, enjoys outdoors, theatre, music wishes to meet sincere attractive and unattached gentleman for companionship. Victoria Press Box 552.

WHO CARES IF YOU ARE pregnant? Birthright does. Phone 384-1431.

40 BUSINESS PERSONALS

ANCESTRY TRACING
Help is available to those of British descent. Send brief details for FREE estimate to: KINTRACERS LIMITED, 12 Dover Street, Canterbury, Kent, England, CT1 3HD.

Hypnosis Does Work
Start New Year Resolutions NOW
STOP SMOKING and LOSE WEIGHT
LEARN TO RELAX
ALPHA NEW-THOUGHT CENTRE
595-4022

$300 — PLUS — A MONTH!
With room and board. Good natured young businessman would like to share life and some light retail-store duties, with pleasant and reliable lady. Send name, picture and phone number to Stefan Baker, Box 374, Main Post Office, Victoria, V8W 2N2

OBJECT MATRIMONY?
A Meaningful Relationship? Personal introductions between sincere, compatible people arranged in complete privacy. No need to be lonely ever again. Write in confidencee, P.O. Box 2497 Sidney.

THIS CHRISTMAS GIVE A GIFT of love. Give Safe-T-Etch, tub and shower antislip treatment. Make your loved ones safe from bathing accidents. Available at most department stores and plumbing supplies or phone 388-7255. Also available for tiled surfaces.

PORTRAITS
FOR CHRISTMAS
by T. Andriessen Booth, in pencil, charcoal, pastel, oil. 598-1358.

KEYE RECORDING LTD.
SOUND STUDIO
16 track facility
bookings and information
382-5232

SAVE DOLLARS SAVE OUR REsources, supplement your home comfort with solar heating, for estimate call Adam'sons Solar Manufacturing Corp. 478-5401.

NAIL BITERS
Kay's Nails and Lashes, a personalized beauty service. Manicure and pedicure. 1627 Barksdale Drive, 477-6821.

ARE YOU A TROPICAL FISH freak? See class 125 and our display ad on page 28 in Thursday's Times and page 2 in Friday's Colonist. Tropical Fins and Foliage.

ROAN SOUND PRODUCTIONS. Tape Duplication, Recording Services. Weddings, meetings, etc. 384-6110.

SWEET AND THIN CLUB
6-week program to a slimmer you the fun way. 385-3615, 652-3367, 384-9541.

GET AWAY FROM IT ALL, rent a waterbed at the Oxford Castle Inn, 133 Gorge Rd. East. Phone 388-6431.

LONELY? WRITE EMILY QUEST Friendship Bureau. Confidential. P.O. Box 5220.

CARD READING
In depth. 652-1765.

VICTORIA ESCORT SERVICE
Conversation, dining, dancing. 383-5311.

DIVORCE PAPERS, DOCUments, manuscripts, etc., expertly typed. Phone 386-9617.

BRISTOL TOWN UNISEX HAIR Fashions downtown. We do so much for you! Call 383-0433.

BRISTOL TOWN HAIR FASHions, downtown welcomes Heather back. Call 383-0433.

BEAUTIFUL INDOOR POOL AND SAUNA. Restricted availability. Individual and family rates. 386-2812.

MRS. PAYNE-JONES, TRANCE medium. Questions answered. 386-3603.

PORTRAITS
For Xmas, 595-6934 after 2 p.m.

42 EDUCATION

TUTORING — PROFESSIONAL help by experienced teacher. French, math, new and old methods. 598-2331.

TUTOR SENIOR LEVEL English, Geography and History. All subjects to grade 8. 383-0519.

60 FUEL

PRESTO LOGS

Logs	Delivered	Carried in
120	$20	$23
240	$39	$44
480	$77	$85

Eugene, 383-3528

A LIMITED SUPPLY OF BUSH fir firewood, split and delivered, $55 full cord, better rate for greater quantities. 386-3802.

SEASONED ALDER, SPLIT, $40 A pick-up load. Immediate delivery. Call Murray, 598-2185.

ALL THE FIREWOOD, SPLIT, seasoned, pickup truck load. 384-2652.

ALDER, SPLIT AND DELIVered. $40 for large pickup load. 479-8817.

HOG FUEL, BEST PRICE, large or small loads. 474-2409 any time.

PRESTO LOGS, DELIVERED. 240, $37; 120, $19. Ed 479-6865.

DRY SEASONED ALDER WOOD, $70 per cord, 642-3185.

FIREWOOD, $25 PICKUP LOAD. 656-1635.

63 TIMBER

WANTED TIMBER
FELLED, BUCKED or STANDING
Fir, Cedar or Hemlock
Ideal Sawmill Ltd. 385-0441

TIMBER PURCHASED
standing or felled. Stumpage guaranteed, brush piled, land cleared. Excavating. Also contract loading and hauling. 383-3065, 479-2378.

TIMBER WANTED STANDING or felled. Also falling contracts. 383-2398 or 598-2079 anytime.

WANTED: 24" CEDAR SHAKE blocks, or logs suitable for shakes, 477-4674.

65 BUILDING SUPPLIES

MOORE WHITTINGTON LUMBER LTD.
2614 BRIDGE ST.
386-1331
SPECIAL SALE CONTINUES
FOR THOSE WHO WANT THE VERY BEST IN PATIO DOORS.
SPECIFY MW WOOD PATIO DOORS
THERMO GLAZED.

6-0x6-8½—Regular Price	$392.00
Less 20% Discount	$ 78.00
Now	$313.60
8-0x6-8½—Regular Price	$444.00
Less 20% Discount	$ 88.80
Now	$355.20

Schlage Key-In-Knob lock sets, Bronze finish $10 each
Pre-cut outside door frames — complete with outside trim — supplied knock-down. $30.00
1x12—S4S Clear Fir. Short lengths $1.00 per Lin. Ft.
ALL ITEMS SUBJECT TO PRIOR SALE
8 a.m.-5 p.m. Mon. to Fri

JUBILEE BUILDING SUPPLIES Ltd.
SPECIAL PRICES!
Jenn-air ranges, Merit and Diamond kitchen cab. insulation, drywall.
574 Culduthel Rd. 388-3412
(Opposite Town & Country next to MacDonalds Bakery)

SAANICH LUMBER YARDS
3041 Douglas St. 385-2486

Material for 12x20 garage, roofing extra	$340.00
Compost box, 4x6	$ 10.00
Work bench, materials	$ 12.00

8x10 Greenhouse
Sabot Dinghy 6'x7'6"
Chicken Coop 6'x7'6"

HOME LUMBER & Building Supplies
470 Ardersier Rd.
385-8711

FIBERGLASS INSULATION
PRICE PER 1,000 SQ. FT.

R7—2½"	$ 80
R12—4"	$140
R20—6"	$240
R28—8"	$320

GYPROC SPECIAL

4x8—⅜"	$3.00
4x8—½"	$3.35

Price per 1000 Sq. Ft.

½" GYPROC	$100
½" FIRESTOP	$111
⅝" FIRESTOP	$128

ALSO STOCKING
Joint Cement, Filler, Tapes, Bead, etc.

STUCCO WIRE

16—16'	$21.00
Tar Paper	$ 5.50

STD FIR PLY

4x8—⅝ T and G	$10.35
4x8—½ Std.	$ 8.25
4x8—⅜ Std.	$ 6.00

SANDED PLYWOOD

4x8—¾ Factory Gr.	$12.95
4x8—½ Factory Gr.	$ 9.95
4x8—⅜ Factory Gr.	$ 7.25
4x8—¼ Factory Gr.	$ 6.50

D UNSANDED

4x8—5-16	$ 4.95
4x8—⅜	$ 5.50
4x8—½	$ 7.25
4x8—¾	$10.50

Framing Lumber
STD. & BTR. FIR
Price per 1000 FMB

2x4—6'	$ 95
2x6—12'	$239
2x6—14'	$239
2x12—8'-20'	$305

STD. & BTR. HEM.

2x4—6'	$ 85
2x4—7'	$ 95
2x4—92¼ Stud	$215
2x10—8'—20'	$239
2x12—8'—20'	$229

SHIPLAP C.S.V.

1x8 Hem	$169
1x8 Fir	$189

Deliveries made anywhere on Vancouver Island. Before you buy compare our prices. For quality service and guaranteed savings, phone:
385-8711
386-3374

IMPERIAL BUILDING MATERIALS LTD.
The Builder's Supply House
DISCOUNTS IN KITCHEN CABINETS
UP TO 30% OFF DURING RENOVATIONS
Some display items, misc. cabinets, vanities, and cove tops also special prices on JENN-AIR and WESTINGHOUSE Appliances.
NEW SATURDAY HOURS 9-5
2955 DOUGLAS ST.
386-1401
STORE HOURS
Mon.-Fri. 8-5, Sat. 9-5
Member of Victoria HUDAC

Somersby Woodworkers Ltd.
Manufacturers of
—Wooden windows and sash
—Thermo, single or lead zinc
—Finished lumber and mouldings
—Pocket and outside door frames
—Overhead, Entrance and detailed doors
—Architectural millwork
—Customer sanding, planing and re-sawing
—Cabinets and Stairs
—All our lumber is square edge, full ¾"
—Repairs to wooden windows including glass
—Repairs to anything in wood
Office: 411 Hillside Avenue
Factory: Hillside and Bridge
386-0212

70 MUSICAL INSTRUMENTS

EATON'S
Specialists in
HAMMOND ORGANS
For over 20 years
Four Teachers Available
Use your Eaton's Account
Main Floor Eaton's
Home Furnishings Building

P.A. PEAVEY 900, 400 WATTS per channel, R.M.S. 2 Sunn Magna concert boxes, 2301, 160 watts, R.M.S. Univox guitar amplifier and speaker. Ibanez electric guitar, hardshelled case, good condition. 478-2744.

LOWREY HOLIDAY ORGAN, $850; 120 bass accordion, 4 and 5 sets of reeds, as new, was $695, asking $275; acoustic guitar, $30. 656-4984 evenings.

WANTED: ANY AND EVERY part that used to belong in a player piano, Junkers to Gems. Top prices paid. 478-0180.

PRE-CHRISTMAS SPECIAL
Epiphone electric guitars, Reg. $259. Now $176. HALL and FAIRFIELD music, 728 Fort, 385-3307.

ANTQIUE 1887 BELL ORGAN and claw foot stool. Beautiful condition. Must be seen. $3,500. Offers. 479-4829.

HAMMOND ORGAN, MODEL L122, bench, lessen material and sheet music. Asking $1050. Call after 6 p.m. 656-4378.

CUSTOM MADE 12-STRING electric guitar, amp. Excellent condition, asking $300. Phone 656-6563 after 5. Gregg.

EXCELLENT CONDITION Syairi classical guitar also Raven Electric guitar, $90 each or best offer. 382-4165.

2-JBL-PA CABS WITH 2220 JBL speakers, Hiwatt custom lead 100 amp, Ibanez flying V, new model. 598-1082.

HAMMOND M3
A favorite of combos and discriminating organists. $1095. 595-8521.

LIKE NEW, 3 KEYBOARD YAmaha organ, CSY-1 with solo synthesizer, finished in American walnut. 384-7232.

FENDER BASSMAN TUBE TOP, Hofner Hollow — Body bass and case — both as new, $175. 479-1423.

FANTASTIC NOVEMBER SPECIALS
(While stocks last)
REEDS

Matched set of BUFFET R13 Clarinets. Undoubtedly the professionals choose	$765
BUFFET S1 B flat Clarinet. Buffets Finest. One only	$440
ARTLEY 77-0 Solid silver head flute	$222.50
ARTLEY 18-0 our best silver plated student model	$155
BUFFET S66 Alto Sax. A pro's dream	$670
KING Cleveland 613 student alto sax	$347.50
VITO 7131RK a terrific tenor sax	$392.50

BRASS BARGAINS

BENGE. The pro's trumpet complete with Hardshell case	$550
CONN 16B new larger bore (.460) and deluxe case make this trumpet exceptional value	$190
KING 2B Trombone the pro's horn	$380
CONN 77H the Trombone for the advanced student	$225.

PERCUSSION

PIPER DO40 Snare drum complete with stand, sticks, brushes and case.	$70
ARIA DO5500 dance kit. Snare drum, bass drum, two mounted Tom Toms, floor tom and two cymbal stands, high hat stand and bass drum pedal. Sticks and Brush	$453.

PLUS MANY MORE SPECIALS
French Horns, Euphs, Baritones, Basses etc.
CHARGEX — MASTERCHARGE
PAMUS
MUSICAL INSTRUMENTS
"Where Good Music Begins"
1108 Blanshard St. 386-8475

FOR THE BEST IN QUALITY HOME ENTERTAINMENT
GALANTI:
Great versatility and reliability 7 year total component parts warranty.
KIMBALL:
Want some fun in your life? Kimball can put it there from $1395.
GULBRANSEN:
Truly the finest sound in organs.
PART:
of our package plan includes the bench, delivery, organ course and 1 year family lessons.
TAKE
a sample lesson the results will surprise you!
CHECK:
Our used organs
VOLUME:
Buying and warehouse sales means lowest prices.
383-8711
and ASK FOR INFORMATION
OPEN MONDAY—SATURDAYS
FRIDAYS TIL' 9 P.M.
CASCADE ORGAN & PIANO
HOME OF KIMBALL, GALANTI and GULBRANSEN KEYBOARDS
WHSE No. 2-370 GORGE RD. E.
Behind McDonald's Supply

STARBRITE
Conn's newest fun organ. You won't believe your ears when you hear how great you sound on the new Starbrite. Only 2 fingers needed to make you sound terrific IMMEDIATELY. Come in for a demo.
See Reg Stone and Lann Copeland at
SOUND OF MUSIC
PIANO AND ORGAN CENTRE
1517 Quadra 383-0239

WE CARRY
Vancouver Island's most complete stock of sheet music and books. Try us at
NELSON'S MUSIC
1315 Government 385-9728

A TOUCH OF CLASS
BALDWIN ORGANS
PIANOS — FUN MACHINES, MUSIC BOOKS — SERVICE. FREE CUSTOMER PARKING.
PORTER MUSIC
732 CALEDONIA, 382-9542, OPEN 'TIL NINE, A SMALL DEPOSIT HOLDS ANY GIFT.

Pianos, Uprights, Spinets and Baby Grand. All reconditioned.
Scott PIANO & ORGAN
BLANSHARD at JOHNSON
386-2434

SAVE $300.
2-44 note manuals, 13 pedal organ built in rhythm, Leslie speakers and roll top dust cover now $1,395.
Gleeson Music City
HOME OF HAMMOND ORGAN
714 FORT 388-9632

WANTED: PLAYER PIANOS. COlector looking for unique instruments. Top prices paid. Esp. wanted — player grand, electric players, music boxes, roller organs, band organs, orchestrations, etc., etc. Any size or condition. Phone 478-0180.

FOR THE REAL ORGAN SOUND and the serious minded player. Hammond organ M100. Excellent condition. Try your offer on $1500. 743-2021.

IMPROVE THE QUALITY OF sound in your listening room. For sale. 120 square feet of Robec Anechoic acoustic tile. $480. Call 385-8535 anytime.

GIBSON G-40 AMPLIFIERS, 40 watts, about 3 years old, new speaker. Excellent condition. Call 477-3992 after 5 ask for Marc.

WANTED: PIANO ROLLS. ALL types, top prices paid. Condition unimportant. Phone 478-0180.

WHITE BODY — MAPLEWOOD neck Stratocaster guitar, $450. 383-7467 after 5 p.m.

NEW 5-PIECE LUDWIG DRUM set, $550 or best offer. 386-6249, Michael.

CAMCO DRUMS, ZILDJEN CYMbals, Ludwig Snare, hard cases. $1,200. 385-9986.

ELECTRIC PIANO, ROLAND, EP30, like new, $850. Offers. 478-9294.

ONE NEW GIBSON HOWARD Roberts custom electric guitar with case, $1200. 652-1428.

APARTMENT SIZE CHOPIN piano, very good condition, offers on $1200. 652-3501.

MASON AND RISCH, CONSOLE piano, like new. 478-3024.

OLD UPRIGHT PIANO, GOOD tone, best offer over $500. 656-3598.

LUDWIG DRUM SET, $425 FIRM. Phone 478-1344.

WANTED: USED PIANO FOR cash. 595-2266.

MASON AND RISCH UPRIGHT grand, $800. 592-4960.

PIANO — SMALL, MODERN, upright — excellent tone. 592-0984.

LOVELY PLAYER PIANO, $1500 or offers. 477-1408.

PIANO INSTRUCTION
Stuart Walker has now moved to 2136 Oak Bay Ave. (in front of Municipal Hall). 598-1838.

ACCORDION, ITALIAN, ADULT size, 120 bass, as new, $150. 598-6354.

6'7" BLUTHNER ROSEWOOD grand piano, excellent condition, $5000. 743-9235.

YOUR OLD PIANO
Can be rebuilt, restrung, refinished or turned into cash. 388-9295.

PEARL DRUM SET, $225 OR offers. After 5 p.m. 595-6020.

NORDHEIMER UPRIGHT PIANO, excellent condition, $995. 478-8262.

FENDER TELECASTER WITH case, $400. Richard, 658-8863.

PIANO UPRIGHT, 1851 EVEStaff. Offers. 652-4145. After 5.

SOUNDER ORGAN BY HAMmond, music and bench, 386-6970.

71 MUSIC TEACHERS

—KEYBOARD CLASS
—INSTRUCTION
—PRE-SCHOOLERS
—SPECIAL rates for SENIOR citizens
BERNIE PORTER MUSIC
725 CALEDONIA, 382-9542.

PIANO AND ORGAN LESSONS now at SCOTT'S PIANO and ORGAN, Blanshard at Johnson, 386-2434.

TAKE GUITAR LESSONS
With Guitar Specialists! Call 595-8365 evenings. The English Music Studio, 2020 Douglas.

EXPERIENCED SINGING teacher, University area. Doreen Thompson, 477-0915.

PIANO TEACHER IN GORDON Head area. Phone Jim Anderson, 477-6439.

MODERN ORGAN TUITION BEginners all ages, 656-3259.

77 MOTORCYCLES

Avoid Price Increase Now!
On '78 Hondas
Due to our lowering dollar, effective Jan. 1st, 1978, Honda Motorcycles have an expected price increase of 10%. Because of this we are offering our available stock on an interest free layaway till Feb. 1st. '78. A min. 10% deposit is required to hold the bike you select.

TRAIL

SL	75	$ 699
CT	90	$ 799
XL	100	$ 929
XL	125	$1088
XL	175	$1229
XL	350	$1644

ROAD

CB	125	$ 889
CM	185	$1139
CB	400T1	$1399
CB	400T2	$1649
CB	400A	$1749
CB	550	$2259
CB	750K	$2699
CB	750F	$2985
CB	750A	$3075
GL	1000	$3849

NOTE — Applies only to Bikes available and in our store before Dec. 31st, 1977.
AT
MULLINS MARINE
SALES LTD.
925 Yates St. D-00365A
382-1928 382-4515

SAVE $$$
77 YAMAHA TY175
6 SPEED TRIALS
$999
78 Price $1249
77½ YAMAHA DT125
6 SPEED ENDURO
$949
78 Price $1099
YAM RD 400
6 SPEED ROAD
$1399
78 Price $1629
YAM XS 650 Road
$1999
78 Price $2349
MULLINS MARINE
SALES LTD.
382-1928 382-4515
925 Yates St. D-00365A

VICTORIA HONDA
IS OPENING
SAT. NOV. 19
Come and see Steve and Phil. Take the Grand Tour and see our full line of HONDAS and HARLEY-DAVIDSONS.
2851 Douglas St. 386-8364
D.L. 01953A

CORNELL
CHEV-OLDS LTD.
Will Take Your MOTORCYCLE
On trade on any New or used automobile in stock
CONTACT: Our sales staff by calling 385-5777.
Ask for BILL BOND or GLEN LOCKHART.

POWERTOWN M.C.
Service to all Makes. Hi-Performance parts. 384-1249. D199169A. 614 Grenville.

'73 YAMAHA, 350 RD ENGINE rebuilt, Bassani racing pipes, good condition, $1,000. '67 175 Honda twin, needs work, all parts with, $100. 385-7811.

1977 HONDA 400 SUPER SPORT. Immaculate condition, 2800 miles, sissy bar with rack, windshield, 1 helmet. Best offer. 652-2964 after 6. All day Saturday and Sunday.

YAMAHA XS500 C, 5 MONTHS old, K&Ls rear rack and rest, windshield; mechanic owned, $1325. 658-8156 After 5 p.m.

12" OVER GIRDER FRONT END with 18" wheel for 750 Honda 5.00x16 laced to Honda hub. 598-1763.

'74 HARLEY DAVIDSON, COMpletely rebuilt. Offers, Phone, 479-1354 or 385-6050.

K. J. KAWASAKI
2940 DOUGLAS
385-0323 DL-01836A

1977 SUZUKI GS 400, EXcellent condition, $1350. 382-8764 call evening.

TY250 YAMAHA WANTED
Running or not, reasonable for cash. 656-4296.

'73 SUSUKI 380, 6 SPEED, EXcellent condition, $700. 384-6865 after 5.

THE ACES® ON BRIDGE

by IRA G. CORN JR.
TEAM CAPTAIN

Today's action hands were played in a challenge match between The Aces and a group of All Stars headed by Eddie Kantar of Los Angeles. Match your bids with those on record and compare your results.

Question No. 1: You are South, no vulnerability, and hold:

♠ 9 2
♥ A 7 3
♦ A 8 5 3 2
♣ Q 9 5

What do you bid after?

South	West	North	East
Pass	Pass	1♦	2♣
3♦	3♠	Pass	4♠
?			

Answer: Pass is a big winner, double holds declarer to contract and five diamonds goes down plenty. The entire hand:

NORTH 11-10-B
♠ K 8 4
♥ 6 4 2
♦ K Q 7 6
♣ K 6 2

WEST
♠ A Q J 10 7
♥ J 10 8
♦ J 10 9 4
♣ 8

EAST
♠ 6 5 3
♥ K Q 9 5
♦ —
♣ A J 10 7 4 3

SOUTH
♠ 9 2
♥ A 7 3
♦ A 8 5 3 2
♣ Q 9 5

In the match, Ace Bob Wolff doubled four spades with his two aces plus, but the defenders managed only one spade, one diamond and the trump king and 590 points to the opponents. At five diamonds, North should lose a spade, two hearts, two clubs and a diamond for down 700, so the double is better than bidding on. In the replay, The Aces played in four spades undoubled and lost a 170-point swing.

Question No. 2: You are South, all vulnerable, and hold:

♠ 9 6 5 4 11/10-C
♥ A 6 2
♦ 8 3
♣ A J 8 5

What do you bid after?

South	West	North	East
Pass	1 NT	3♦	Pass
?			

Answer: An adventuresome three no trump is the winner, pass earns a small plus score. The entire hand:

NORTH 11-10-D
♠ Q 10 8
♥ Q 3
♦ A K J 10 7 5 4
♣ 6

WEST
♠ A K J 2
♥ K J 4
♦ Q 9 2
♣ K 10 3

EAST
♠ 7 3
♥ 10 9 8 7 5
♦ 6
♣ Q 9 7 4 2

SOUTH
♠ 9 6 5 4
♥ A 6 2
♦ 8 3
♣ A J 8 5

In the match, Billy Rosen of Chicago took his fling hoping for seven diamond winners from dummy. Not only did he find the expected diamond winners (with a finesse), he found the guarded spade queen also and he had no trouble making his vulnerable game. In the replay, The Aces played in three diamonds and the challengers gained a game swing.

Send bridge questions to The Aces, P.O. Box 12363, Dallas, Texas, 75225, with self-addressed, stamped envelope for reply.

Copyright, 1977, United Feature Syndicate Inc.

TODAY'S CROSSWORD PUZZLE

UNITED Feature Syndicate

ACROSS

1 Stepped off
6 Small demons
10 Situation
14 Fiber-producing plant
15 Asta's mistress
16 If ever
17 Watercourse
18 Brotherly
20 Lifeless
21 Better arranged
22 Publican's staple
23 Title
25 Resembling tiles
27 Was faithless to
30 No: French
31 Golf problem
32 Opinion
34 Heading
38 Falls into evil ways
40 Fight
42 Lathe or saw
43 Lecterns
45 Live coal
47 Dog: Informal
48 Election winners
50 Losers
52 Traveling entertainers: Slang
56 Diminutive suffixes
57 Attys' group
58 N. Amer. fruit trees
60 Matter unit
63 Ontario's neighbor
65 Excite mirth
66 Improved position
67 Perfume
68 Sure things: Slang
69 Dregs
70 Hawaiian goose
71 Woody plants

DOWN

1 S. Amer. rodent
2 Seaweed
3 Containers
4 Escaper
5 State: Abbr.
6 Derivation by reasoning
7 Short syllable
8 Babe -----: Hockey great
9 Fabric
10 Heart
11 Single year's record
12 La -----: It. operahouse
13 Fisherman
19 Plant fungus
21 Alfred -----: Eng. poet
24 --- Cole
26 Individual group
27 Extorted money from
28 Clay pipe land
29 True skin
33 Dishes, etc.
35 Put out -- -------
36 Diving bird
37 Trees
39 Integument
41 Injurious plants, e.g.
44 Shoot from ambush
46 Decay
49 Fall, e.g.
51 Machine tool
52 Ruminant quadruped
53 Continue
54 Cattle country
55 Josiah -----: Br. potter
59 "Like - --- of bricks
61 Bone: Prefix
62 Army meal
64 Not elsewhere specified: Abbr.
65 Perform

Friday's Puzzle Solved:

BALI PALLS DAFT
ICON OCEAN OGLE
NEWS LINGO GAIN
ESSENE SERF INT
PROAS RELENTS
PRETEXTS DAR
RUE SERIN YAWNS
ADDS DATED SHOE
MESAS PUPIL ESE
NOR PILASTER
GURGLED DIKES
OSE EPOS GENTLE
OUTS UTILE SOAR
DARE TENON ENTO
SLOT ERGOT DEES

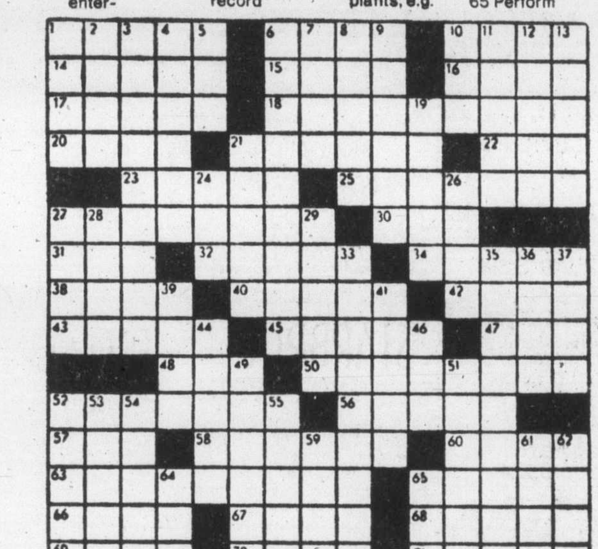

By R. A. POWER

77 MOTORCYCLES

FREDERICK MOTORS LTD.
SUZUKI — BMW
KAWASAKI
Repairs, Service
to All Makes
616 QUEENS 383-0823
DL 00834A

Come and See the
'78 HARLEY DAVIDSONS
ElectraGlide, SuperGlide
and Sportster
BROOKLANDS
MOTORCYCLES
937 Fort D-1271 383-5926

WANTED: RIGID FRAME FOR shovelhead Harley, 748-9836, Duncan.

'74 YAMAHA 650 CC, 13,000 miles, well maintained, call 384-1398.

1976 HONDA XR75, LIKE NEW condition, plus extras. $475. 658-8401.

1976 MONTESSA 247 COTA, 200 miles, $1000 firm. 595-4815 weekdays after 5 p.m., all day Sunday.

1975 YAMAHA TY250 TRIALS, open to offers. 388-9564.

1976 YAMAHA 100CC MOTOCROSS Monoshock. Offers. 658-8119.

'76 YAMAHA TY250 TRIALS, EXcellent condition, $900. 658-5526.

HONDA 360 1975 BOUGHT NEW this spring, low mileage. 474-1096.

1974 YAMAHA 80CC ENDURO, Good shape, $270. 477-2143.

1975 HONDA 250, GOOD CONDItion, $600. 642-3343.

'68 HONDA 450, OVERHAUL OR for parts, cheap. 386-8150.

'76 TY 250 YAMAHA, GOOD CONdition, offers. 384-0460.

1974 YAMAHA RD350, GOOD shape, helmet, $800. 592-6700.

250 YAMAHA DIRT BIKE. CALL Brian at 479-2595.

TRAILER, HOLDS 3 BIKES. Call after 6. 382-7984.

1973 OSSA 250 M.A.R. TRIALS. Very good condition, $595. 477-2045.

HONDA 50 STEP-THROUGH, LOW miles, fair condition, $135. 384-6482.

MOTORCROSS BIKE, YAMAHA 125, $550. 478-6012.

1967 125 CC JAWA, NEEDS WORK, offers. 479-0735.

'72 YAMAHA 360, NEW TOP END, needs clutch work, offers. 595-3836.

MUST SELL 1975 HONDA CB 500T, low mileage. Phone 383-4283.

1975 HONDA CR 125 MX, NEW clutch, $450. 474-1648.

78 BICYCLES

1 10 SPEED PEUGEOT WITH quick release wheel. $50. 1 ten speed Sekine. $80. 2 boys bikes, 20" wheel, very good condition. $25. 386-0501.

ESQUIMALT BICYCLE
1215 ESQUIMALT ROAD
388-6712
"The Wheeler Dealers"

ALMOST NEW, RAMPAR 10-speed bike, and accessories, $85. Call Blake, 386-6252, between 6-7 p.m.

BOYS' 10-SPEED 24" WHEELS, like new, ideal Christmas gift, ages 9-12 years old. $70. 386-0045.

MEN'S WHITE CHIRODA 5-speed, excellent condition. 385-4380.

GOOD CONDITION, CHILD'S small 2 wheeler, 3 speed, 5 speed, 10 speed, 384-1350.

78 BICYCLES

Gordon's Sporting Goods
1030 Hillside at Quadra
Phone 382-5815

Boy's Apollo High Rise 5 speed, Reg. $119.95, sale $99.95. Black only.

CHRISTMAS LAYAWAYS
AVAILABLE NOW
GOOD SELECTION
OF BICYCLES
for every size and budget.
10-Speeds from $109.00
Chargex Mastercharge Welcome
OAK BAY BICYCLE SHOP
1968 Oak Bay Ave. 598-4111

BUY, SELL, TRADE, REPAIRS New and used bikes Qualified mechanic operating own business. Lowest prices (Expert bucked wheel) Open 8 a.m.-8 p.m., Sun. 12-5 p.m. Reno Industries, 2519 Gov't., 384-5514. Dealers, CCM — Raleigh — B.R.C. — Shields — Nishiki. Same day service.

MAN'S 3-SPEED RALEIGH BICYCLE, 22" frame, good condition, $75. 385-2854.

PEUGEOT 10-SPEED, 23", GOOD shape, white, $95. 477-4539, 477-6660.

10 AND 3-SPEED BICYCLES. One with paper trailer. Must sacrifice. 383-7028.

3-SPEED BICYCLE FOR SALE, girls, excellent condition, $60. 384-3176.

PHILLIPS 2-SPEED PAPER BIcycle including wire and cloth basket. $40. 592-2919.

SWING BIKE, EXCELLENT CONdition, best offer. 595-4737.

WOMAN'S CCM STANDARD BICYcle. Good condition, $55. 592-3013.

MAN'S VOYAGER 10-SPEED, $70. Phone 479-2023.

SMALL 16" BIKE, $25. GIRL'S 24 in. bike, $25. 598-7539.

BOY'S 3-SPEED CCM BICYCLE, 23" frame, $80. 598-8412.

10 SPEED, MANS SEKINE, good condition. Phone 595-1579.

2 SEKINE 23" 10 SPEEDS, phone after 5 p.m. 474-1692.

GIRL'S 18 INCH BICYCLE, NEW tires, $40. Phone 477-0096.

1 RALEIGH 10-SPEED, $75; 1 RAleigh 3-speed, $50. 652-4101.

80 BOATS and MARINE

COMMERCIAL FISHERMAN, prompt professional attention given all listings. Inquire about our rates. Phone 479-9468.

1973 17' STARFIRE DEEP V, 65 h.p. Evinrude, tilt trailer, excellent condition plus extras. $3500 or trade for truck van. 479-0230.

18' SPORTSMAN 85 H.P. MERC. Full camper top, trailer. $4500. 656-2465.

40' FIBERGLASS CABIN CRUISer, twin 6 Volvo, cabin uncompleted. 479-4047.

1970 16' FIBREFORM, 65 H.P. Merc, lots of extras. $2965. 383-4232.

NICE FAMILY BOAT, 20' Sangster cruiser, $8500. Must sell. 477-5491.

20' LAMINATED CEDAR SLOOP, unfinished, $295. 2620 Cedar Hill. 383-7383.

FOR SALE, 471 JIMMY DIESEL engine, in excellent cndition, recent valve grind, $3200. 474-1094.

FOR SALE — 28' FIBREGLASS hull. Call 383-0729, Sunday or Monday only.

26' REINELL SLOOP, IDEAL for cruising, many extras, offers to $12,900. 652-5848.

BOAT, $50.
384-5888

40' BOATHOUSE, SOOKE AREA, cheap! 642-3879.

80 BOATS and MARINE

C+C 31 "Shropshire Lass" Atomic 4 engine, 5 head sails, 2 mains, enclosed head with vanity. All reasonable offers considered to $24,900.
CEDAR GROVE MARINA
656-2580

WINTER FISHERMAN
Install a completely enclosed fresh water cooling system, on your boat now and get cabin heater free. Only 6 left for 120-165 OMC and Merc prices on request. Gabe's Engineering Ltd. 477-4510.

1975 REINELL, 17' DEEP V, 85 horsepower Mercury, full canvas top, excellent condition. Low hours. 1,550 lbs. Roadrunner trailer. Must be seen to be appreciated. $4,900. 595-4856 after 5 p.m.

REINELL 24', HAS EVERYthing, trim tabs, CB radio, double battery, depth finder, 12 volt, 110 wiring, and much more. $9,900 or offers. 382-5941, if now answer 383-7722.

28' EX-NAVY WHALER (DOUble-ender) small forward cabin. Double planked mahogany hull, no engine. Asking 3500. 385-0682 after six.

15'6" HURSTON GLASSCRAFT, full camper top, 1975 Mercury 115 horsepower, 6 horsepower Evinrude, new, 2020 lb. Calkins trailer, extras. Best offer over $4000. 477-3532 or 383-8753.

34 FOOT COLUMBIA CRUISING sloop, specially outfitted for ocean cruising and living aboard. Colour T.V. included, $38,950 firm. Victoria Boat Mart, 453 Head St. 383-3324.

15 FT. FIBREGLASS, FULL canvas top, 33 Johnson electric start, tilt boom and trailer, 2 gas tanks, new battery, rod holders, and downrigger, $1750. Phone 384-4351.

15' SKI BOAT (TROPHY CLASsic) with trailer and 75 horsepower Johnson. This boat has ski bar, electric start and 2 5-gallon tanks. Must be seen to be appreciated. $1,600 of offers. 478-6088.

29 MARTIN SLOOP, 4 SAILS, diesel powered, depth sounder, CB, heater, 3 burner stove with oven, enclosed head, sleeps 6, top condition. $24,000. 656-5089.

REGISTERED ANTIQUE: 30' Chris Craft Sedan. Semi-displacement. Twin Hercules Sixes. VHF, sounder, compass. A vintage lady at $15,500. 656-6517.

17½' ISLANDER, FULL CANVAS, built-in gas tank, 105 horse Chrysler outboard, plus auxiliary outboard, Roadrunner trailer. 386-7460.

FAIRLINER 28, HARDTOP Express, nice condition. Owner has to sell, will look at all offers. On display, Gypsy Yacht Sales, 2270 Harbour Rd., Sidney, 656-5591.

CAL BOAT SALES
Tony Burton Yacht Sales
383-4011

56' DRAGGER: "ALIEMA"
50,000 pound capacity, Trawl and shrimp license, ready to go, asking $90,000. 388-5482 evenings.

WANTED
16' Hourston, Fiberform or Double Eagle boat, trailer and preferably Mercury motor. 479-4453.

1974 19½' REINELL. EXcellent condition, 105 horsepower Chrysler motor. 382-4506.

16'6" SANGSTER, WITH NEW trailer and 60 H.P. Evinrude, top condition, $3995. 652-1883.

BOAT LETTERING A SPEcialty. Phone Ken Warner, 652-2007.

1970 15' FIBERGLASS VIKING, 1972 35 horse Chrysler. Asking $1500. Good condition. 479-4739.

SEAGULL, 3 H.P. USED LESS 20 hours. Cost $335. Sell $235. 592-4739.

26' E-Z LOADER, 5500 POUNDS, like new. 477-5837.

FOR SALE, 1 — 16' WOOD canvas chestnut canoe. 383-4283.

OPEN TO OFFERS. MUST SELL. 31' hull, asking $2,000. 478-9463.

80 BOATS and MARINE

SEE US NOW FOR
FINAL
CLEARANCE
of 1977
BOATS
and
MOTORS
SUPER SAVINGS
on
BELL BOY
FIBERFORM
CANAVENTURE
MERCURY
Outboards
MERCURY
MARINE
800 Cloverdale
385-1457

BOATLAND
Div. of Duncan Boatland
SPECIAL
1977 MERCURY 20 H.P. $877
2 ONLY
SERVICE CENTRE
for Mercury and Mercruiser
In Victoria
Call GORD at 474-1267
1074 Goldstream Ave.
In Duncan
Call ED at 746-4158
Island Highway

DOUBLE EAGLE
GLASPLY
CAMPION
TANZER Sailboats
JOHNSON Outboards
and
ROADRUNNER Trailers
bcc bob whyte marine ltd.
SALES AND SERVICE
Corner Harbour
and Resthaven
656-7286 SIDNEY
OPEN 9-6, Tuesday-Sunday

GOLDSTREAM
MARINE
HOURSTON Glasscraft
CAMPION
EVINRUDE Outboards
ROADRUNNER Trailers
NOW OPEN
for your convenience
Mon.-Fri., 9 a.m.-5 p.m.
Sat., 9-5; Sun., 1-5
2994 Jacklin Rd. 478-8391

CANOE COVE
YACHT SALES

29' SPORTS SEDAN, Command Bridge, enclosed head, sleeps 4, galley. Asking $19,000
34' BRANDLMAYR Diesel Cruiser, enclosed pilot station, rugged. $21,000 Trades Considered

OPEN 9 a.m.-5 p.m.
7 Days A Week
656-5711 Sidney, B.C. 656-3915

CLEARANCE
PRICES
on all remaining
77 MERCURY
OUTBOARDS
MULLINS MARINE
SALES LTD.
382-1928 382-4515
925 YATES

RADIOS
VHF — SSB — C.B.
MARINE ANTENNAS
SOUNDERS
Sales — Service — Installation
Ball & Shemilt Electronics Ltd.
1 West Burnside Rd.
386-9414

CHRYSLER 250 H.P. ENGINE. Model M413E including salt water cooled exhaust. May be seen running in boat until November 23 when I am installing diesel. Generator also available. Offers. 592-9623.

ERICSON YACHTS
Alex Chisholm Yacht Sales
Anglers Anchorage Marina
933 Marchant, Brentwood Bay
652-3531

MARINE PARTS
Big savings on depth sounders, compasses, anchors, etc. Horwood Marine, 823 Pandora, 385-1451.

16' FIBERGLASS BOAT WITH 50 h.p. Mercury outboard. 16' Roadrunner trailer 1 year old. Run only 20 hours. Asking $4300. Like new. Call 652-5726.

HONDA
Outboards and generators
Now available at
VICTORIA HONDA
2851 Douglas St. 386-8364

SHARP KEROSENE
Heaters just arrived $84.95
PEDEN R.V. LTD.
2855 Quesnel St. 386-3464

MAYFAIR MARINE LTD.
Dryland Boat Brokerage
3339 Oak St. 385-1475
DL 1313A

ALL BAY MARINA
2238 Harbour Rd.
Sidney, B.C. 656-3167
Open 6 Days — Closed Mondays

1976 FIBERFORM SITKA, 165 h.p., loaded with extras, open to reasonable offers. 656-2069 or 656-4454.

NEW 26' HAIDA, JUST launched and complete with English inboard and 4 sails, $15,400. 382-2788.

19' CUDDY CABIN, 188 MERcruiser, galley pack, head, camper top, clean machine, $11,000. 656-5905 after 6 p.m.

1975 17' HOURSTON HARDTOP, 130-270 Volvo, inboard, outboard, Road Runner trailer and extras. $6,500, firm. 478-8136.

FLOAT CAMP. OFFERS SELL or lease. 3 cabins on barge, no pumping, no sinking. Owner transferred 748-4710 aafter 6 p.m.

18' K AND C THERMOGLASS, 150 hp, Inboard-Outboard, Many extras. $3900. Offers. 478-7498.

MUST SELL: 21' BOAT AS IS, needs work, $800 or best offer. 478-5693.

C AND C 24, 1976 MODEL, fully equipped, $16,500. 477-6325, 383-4011.

C AND C 27, 1971 MODEL, fully equipped, $22,000. 477-6325, 383-4011.

WANTED; CLASS A LICENSE, 7 ton or over for cash. Phone 477-2160 Evenings.

MUST SELL 26' THUNDERBIRD. Many extras, excellent condition. 652-2443.

26' MODIFIED THUNDERBIRD sailboat, offers, needs some work. 656-6891.

14' CLINKER BUILT, CABIN, 9 horsepower Briggs. Must sell, excellent condition. 385-4623.

15' BOAT, TRAILER AND MANY extras. 382-1494.

80 BOATS and MARINE

gp
"It's The Service
That Sets Us Apart"
ONLY 4
'77 BAYLINER
Inboard-Outboard Cruisers left at clearance prices.
—2150 Liberty
—2550 Saratoga
—2750 Victoria Command Bridge
—2850 Bounty Command Bridge Twin Power
XMAS?
Take advantage of our clearance prices on '77 JOHNSON outboards while stock lasts.
BAYLINER
HOURSTON
GLASSCRAFT
JOHNSON outboards
VOLVO — OMC
Sterndrives — Trailers
Accessories
All At
GIBSON
Powercraft Centre Ltd.
2520 Gov't St. (Near Bay)
382-8291

HORWOOD MARINE
CLEARANCE
2370 K&C
—Hardtop model
—Carpeted forward V berth
—Marine head
—Volvo V-8 I.O.
—Camper canvas
REGULAR $13,995
SALE $10,895
823 PANDORA 385-1451

CRUISE-A-HOME
The largest 31' Command Bridge Crusier available, 11'8" beam. The 14,000 lb. displacement makes it an excellent Sea Boat. Spacious interior with shower, oven, stove, elec. fridge, heater, etc. 18 knot cruising with single f.w.c. engine. The new one in stock Winter Priced at $42,900.
WESPORT YACHT SALES
BAYLINER Yacht and Sailboat Dealers
CARVER and RANGER Sailing Yachts
656-5832 SIDNEY

PACIFIC PILOT 21 DIESEL ENgined sailer. The talk of the boat show — on view at
NATIONAL
BOAT SALES LTD.
2060 White Birch Road, Sidney, B.C.
V8L 2R1 Tel (604) 656-3966
AND ALSO AT
False Creek Vancouver

MUST SELL
Survey $20,000 — Now $14,495
30' Brandlmayr 1960, F.W.C. Chryl 177. Low hours. 24'6" Ex-Fisheries. Grey Marine App. 20 hrs. All rigged for fishing. $5,995. 25; Bertram I.B. loaded. Asking only $14,995. Many Fall Specials. Please contact Joyce Omiid at:
BOSUN'S MARINA
10775 MacDonald Park Rd.
656-5558 Sidney, B.C. Box 2001

Van Isle Marina
BROKERAGE
Launch Ramp
FUEL DOCK
Vacuum pump oil changes, Complete line of filters. Open 8 days a week, 8-5 p.m.
VAN ISLE MARINA CO. LTD.
Tsehum Harbour Box 2130
656-1138 Sidney, B.C.

OFFERS
24' Fiberform express cruiser, with 188 Mercruiser I.O. 650 hours, full canvas back, sleeps 6, stand up head, full galley, electric bilge pump, C.B., curtains, dinghy, downrigger, rod holders, new AF paint, anchor package, spare propeller, trim tabs. Boat house kept and in top condition. Market value $12,500. Must be sold, 477-0021.

IRWIN 30
Fast for winter racing. Easily single-handed for summer cruising. 10 month old demonstrator, superbly equipped with $6,000 extras and priced well below replacement at $37,900.
ST. CHARLES MARINE
384-0721

SELL OR TRADE
1976 Lynnwood Command Bridge 28 with 10 ft. beam, dual station and twin F.W.C. inboard-outboard, sleeps six in custom teak interior, hot water heat and shower plus many accessories. Will take 17-24 trailer boat as part trade. 384-9286.

18½' BRANDLMAYR
V - berth closed cabin, all new paint, top and bottom, CB, stereo, AM-FM radio, 95 horsepower Volvo inboard-outboard, must sell or swap and cash for larger inboard-outboard fibreglass. $3100. 656-4935 after 6.

BELL BOY
'75 Bell Boy 2500 express cruiser. Stand up head, full galley, dinette, 190 OMC inboard outboard, trim tabs, CB radio, hour meter, swim steps, 110 shore power, sounder, like new condition. $13,775. 468-7544.

CUSTOM CATALINA 27, EXTRA mat and roving in hull, tall mast with oversize rigging, diesel, furnace, custom teak interior and much more. Certainly the nicest Catalina around. On Display, $24,000. Gypsy Yacht Sales, 2270 Harbour Rd., Sidney, 656-5591.

FINNCLIPPER 35 MOTORsailer. Perkins diesel, radar, VHF and much more. Makes this an outstanding cruiser or liveaboard. Priced at only $59,500. Gypsy Yacht Sales, 2270 Harbour Rd., Sidney, 656-5591.

1977 4 HORSEPOWER BRAND new Evinrude outboard, never been used, full one year warranty. $390. 386-2676.

MARINE SUPPLIES
Sail and Power Hardware
BOSUN'S LOCKER
580 Johnson St. 386-1308

I DEFY ANYONE TO FIND A better deal. 19' Brandlmayr, 2 motors, many extras. $2995 firm. 595-1872.

1976 ZZODIAC MK II, COMPAST, extras, 35 horsepower Merc. $2300. 384-7073.

40' "C" LICENCE FISH DRAGger. Good running condition. 246-9688.

PROFESSIONAL SHIPRIGHT, building and repairs, portable facilities. After 5, 656-5046.

20 FT. UNFINISHED HULL, $200. 592-0201.

1975 4 H.P. TVINRUDE, LONG shaft, good condition. $300. 479-8707.

80 BOATS and MARINE

PELAGIC
PACIFIC INDUSTRIES (1974) LTD.
A COMPLETE STOCK OF
FIBERGLASS
AND
EPOXY
MATERIALS
Z SPAR
MARINE PAINTS
428 E. Burnside
VICTORIA
386-1811 386-7834

14' MONEY SAVING SPECIALS. BEFORE YOU BUY, LOOK AT these' Sears fiberglass, 25' horsepower Viking; K & C thermoglass, new 65 horsepower Johnson, $2,450; 1976 Fiberform, like new, 35 horsepower Merc, 15' 1976 Lund I-o, $2,900. All in excellent condition. North Cove Marine Sales, 2266 Harbour Rd., Sidney. 655-6413 or 656-3513.

Sidney Propeller
& Marine Power
Ltd.
Sales and service on propeller, Espar water, air diesel heaters. Volvo Penta diesel, Farymann diesel, boat hardware. 656-3421.

WHY PAY NEW PRICES
When you can buy these new or nearly boats for far less? 1977 19' Surfer, new 175 horsepower, OMC drive, full warranty; 1977 17' Bayliner, I-o, 130 Volvo Penta, 7 months warranty. See us before you buy. North Cove Marine Sales, 2266 Harbour Rd., Sidney, 656-6413 or 656-3513.

HAROLD'S OUTBOARD REpairs, 24 Jedburg Rd., 479-1031. Repairs to Johnson and Evinrude. Open every day, 9 a.m. to 9 p.m. 1969 9½ h.p. Johnson, 1973 9½ h.p. Johnson; 1975 9.9 Evinrude and all motors completely reconditioned. 479-1031.

'78 HONDA OUTBOARDS
New 7½ plus 10 H.P. Models
NOW AVAILABLE
4 stroke design — no gas, oil mix
Mullins Marine Sales Ltd.
925 Yates St. D-00365A
382-1928 382-4515

20' OFFSHORE FIBREFORM, 188 Merc, loaded, $14,000. 478-1229.

92 SPORTING GOODS

Robinson's

RIFLES: Rem 660 .308 23-4x $229; Savage 30-30, $147; Marlin 30-30 4x, $179; Brown .308 auto, $299; Rem. .270 auto, 4x, $224; Parker Hale 22-250, $249; Brown .264 Mag, 1x4, $349; Brown 30-06 Bolt 4x, $395; Savage .308, $229; Win Ranger 30-30, $149.
SHOTGUNS: Beretta 20g single, $79; Rem 16g pump, $149; Brno O-U, 12g, $349; Win 12g auto, $214; Win 12g pump, $159; Belgian brown, 12g O-U, $699; Choise 20g O-U, $349; Rem 3200 12g O-U, $775.
HANDGUNS: Ruger .44 Perc stainless, $245; Colt navy kit, $79; S-W .44 mags, Bar. 4"-6½"-8⅜" from $398; Colt 45, $319; Brown 9mm, $399.
OVER 400 GUNS TO CHOOSE FROM — FREE 1 YR. LAY-AWAY PLAN
1307 BROAD ST. 385-3429

Gordon's
Sporting Goods
1030 Hillside at Quadra
Phone 382-5815

Winchester model 94 30-30 rifles. Reg. $181.95. Now $144.50; Winchester Cooey single barrel shot guns. Available in 12 gauge 30" barrel, full choke or 20 gauge 28" barrel, full choke. Reg. $57.95. Now only $49.95.

INTERNATIONAL KNIVES
SPECIALTY!
Matched pair Remington 870 Pumps — 410 ga. and 28 ga. Skeet — M1 carbine 30 cal hardpoint ammo back in stock.
574 Yates St. 383-2422

PLAY-MOR
Billiard Tables, Shuffleboards
Cues and Accessories
Poker Table Tops for Card Tables
FOOSBALL TABLES
Factory to you—and Save!
384-3332 517 KELVIN RD.

RIMPAC DIVERS Ltd.
HOTSKINS wet suits combine high quality with our low special package price. Inquire at the shop 9818-5th St. Sidney or phone 656-6313 for details.

SHOT GUN A DNRIFLE STOCKS A unique new process, not previously available in Canada, makes possible precision inletted original replacement or custom stocks at reasonable prices. Wilcox Gun Works. 477-0858.

WINCHESTER MODEL 1890, 22LR Lyman Tang Peep. NRA good, $300. Also Savage Model 1921 pump, 12 gauge, very good condition, rare collectors piece, $325. Phone 479-4458 evenings.

Slate Pool Tables
New and used. Soccer games, 2 part cues and accessories. Call Aco Enterprises Ltd. 384-8913, 9 a.m. - 4:30 p.m. Monday - Friday.

ONE WINCHESTER 94, 30-30. Date of manufacture August 13th, 1902. Serial No. 462748. Definitely collector's item. $250 or nearest offer. 388-7861, B. Kelly.

308 NORMA MAG. 7 MM BROWNing auto, 338 Browning, model 1895 Winch and others. 477-6534, day calls Monday through Friday. Anytime weekends.

WINCHESTER 1907 AUTO. .351, excellent, $200. Remington model 141 slide action .32 cal, excellent $150. Letters only to Box 85, Mill Bay.

REMINGTON PUMP SHOT GUN plus .303 sporting rifle together or separate. Shotgun $175. Rifle $100. 479-3921.

AUTHIER 200CM SKIS, Gertsch bindings, made in Switzerland, good shape. Call Russ, 656-4482.

SURF BOARD PLUS TWO WET suites, skate board, Head racquet. 385-4388.

DAN WESSON 357 MAG, MODEL 15-2, 6" barrel, like new $285, 478-2649.

TWO ARCTIC STYLE WET suits, N2S, 5'11" to 6'1". Used twice. $175 each. 477-6660.

ONE PAIR K2-244 SKIIS, SOLOmon bindings, 555-E, excellent condition, offers. 479-4171.

DIAWA 175 SKIIS $25. TYROL size 8 boots $25. 479-3509.

1 PAIR OF NORDICA SKI-BOOTS, size 9½, $50. 388-9595.

COMPOUND HUNTING BOW, EXcellent condition. 388-4253.

93 CAMERAS, SUPPLIES and PHOTO FINISHING

CANNON AE-1 WITH POWER winder, new cost $445, asking $390. Vivitar 300- 5.6, $100. Polaroid 315, $35 or offers. 478-7165.

RUSSIAN MADE ZORKI RANgefinder, 50mm, f2 Jupiter lens, leather case and strap, very good condition, $95. 385-4630.

CANON 1014E MOVIE CAMERA, many advanced features. Seldom used. 384-5790.

PENTAX SPOTMATIC F 55MM F1.8 lens. Seldom used, $200. 383-0855.

DARKROOM EQUIPMENT, Opemus enlarger, print dryer, etc., excellent condition. 656-3637.

PENTEX KM 2 MONTHS OLD, excellent condition, $235. 592-0217 ask for Rob.

HANIMEX 135MM TELEPHOTO lens F3.5 386-2849.

MINOX B 15MM, F 3.5 LENS, flash. Like new, $100. 383-0855.

POLORAID SX70, ASKING $125. 382-6308 after 5 p.m.

93 CAMERAS, SUPPLIES and PHOTO FINISHING

ILFORDS
MULTI-GRADE PAPER
NOW IN STOCK
Bill's Photo Supply
1675 Douglas 383-7443
New Hours 9-5:30
Thurs. and Fri. 9-9
LANGFORD STORE
NOW OPEN
800 GOLDSTREAM AVE.
OAK BAY STORE
ALSO NOW OPEN
2047 Oak Bay Ave. 592-3122

WHY PAY MORE?
Rolleiflex 35 ME, 1.8 lens, automatic, electronic shutter, timer, hot shoe, case. Only $289.
city photo
1227 Gov't.
385-5633

1976 PENTEX KX AND CASE, ring adaptor and 300 mm Zoom sigma lens Macro feature with case and adaptor $525 or offer. 386-9407.

YASHICA SUPER 600 ELECTRO, fully automatic, 3 speeds, automatic wide and tele. lens. In new condition, $175. 388-7861. B. Kelly.

96 RANGES, STOVES and FURNACES

WANTED, LARGE HOT AIR furnace, 125,000 B.T.U. or up. 479-7950.

OIL FUPNACE, 9 6,500 BTU's, near new, complete with 250-gallon tank, pipes, etc. 200. 477-1380.

3-YEAR-OLD AUTOMATIC OIL furnace, complete with ducting and registers. 656-6981.

2 STOVES, 2 FRIDGES, 2 WASHing machines and a dryer. To be seen at 1463 May St.

95,000 B.T.U. LENNOX FURnace, oil tank, duct work, oil line, grilles, boots, etc. $100. 478-4287.

100 AMP WESTINGHOUSE ELECtric service, complete. 656-6981.

ENTERPRISE FRANKLIN stove for sale, $200. 478-8922.

GE MICROWAVE OVEN AS new. 595-7036, after 5 p.m.

30" WHITE MOFFAT RANGE, good condition, $125. 658-8672.

97 FURNITURE

COME IN AND SEE US at our new and much larger location at 851 Johnson St. See why more and more people have been taking advantage of our warehouse-to-you concept on new and used furniture, televisions and stereos. Here are just a few examples of this week's very special buys.

NEW
26" RCA colour track TV Colonial styling. Reg. $969. $849
4 pc bedroom suite $199
Colonial pedestal table, 4 chairs, buffet and hutch $728
Double size mattress, matching posture base $118

USED
Rebuilt green colonial hiback sofa and chair $499
Viking 2 dr. fridge, white $219
Large dining table, 4 chairs $129
Viking 2 dr. fridge, white $219
Large dining table, 4 chairs $129
39" Bookcase bed with mattress $49

TILLICUM WAREHOUSE SALES
851 Johnson 388-6613

MATTRESSES
INVEST IN THE BEST
INVEST IN REST
B.F. Goodrich foam rubber mattresses guaranteed for 20 years. Latex foam rubber automatically adjusts to variations in weight giving even support the full length of the spine. They are comfortable, cool, hygenic and are made in a fire retardant ticking. 3'3", $129 — 4'6", $149 — Queen, $199 — King, $269. Box springs to match. Polyfoam mattress topper pads, single $8.55, double $11.85. Queen $14, King $17.75. Angle iron bed frames with rug rollers $34.
IMMEDIATE DELIVERY
GREGG FURNITURE
2300 Douglas 388-7365

FISCHER'S FINE
FURNITURE
MOVING SALE CONTINUES
Everything
Must Be Sold!
We are moving to 753 View Street. Sofa, chairs, box springs, mattresses, color TVs, paintings, tables, coffee tables, lamps, miscellaneous items. All reasonable offers accepted. Easy budget terms OAC. Quick delivery arranged.
Our Sale Location
is
1000 Tillicum Road
Hurry for these fantastic bargains on quality merchandise!

OAK DESK, LOVESEAT AND chair, rocking chair. Walnut; drop-leaf coffee table, dining room furniture, lamp table, record cabinet. Sealey, single bed, Exerciser, hanger with plant. 383-2494.

Handcrafted by GALERIAS CHIPPENDALE of Mexico in British Honduras mahogany, exquisite, unique, Louis XV sofa, with 2 armchairs, $2,200. Telephone 592-1871.

4-CUSHIONED CHESTERFIELD and chair, Regency style, reupholstered, approximately 2-years old, selling for ½ price, $350 firm. 477-5102.

2 DRAWER NIGHT TABLE, $25. Single 3 drawer dresser and mirror, $70. 3 adjustable shelf wood bookcase, $30. All in excellent condition. After 6, 386-3089.

FRENCH PROVINCIAL BLUE brocade chesterfield and chair, $300. French Provincial off white occasional chair, $75. Phone 479-6178.

DINETTE SUITE, 4 SWIVEL chairs, $75. Living room drapes, 220" by 84" and dining room drapes, 124" by 84", $150. 592-6116.

2-PIECE SECTIONAL CHESTERfield, nylon frieze and crushed velvet tub swivel chair, good condition. Phone 385-2220.

HIDE-A-BED, GOOD CONDITION, $150 or best offer. Delivered. 652-5832.

KING SIZE WATERBED WITH liner, frame, heater, mattress and sheets. $200. 383-0818 or 479-6617.

BEAUTIFUL BURL TABLES, small and large, reasonable prices. 592-6102.

SAGERS' — VICTORIA'S LARGest selection of colonial furnishings. 1802 Gov't. 386-3841.

COMPLETE OLD STYLE BEDroom suite for sale. Phone 385-2224 after 8 a.m.

WANTED HIDE-A-BEDS IN ANY condition for re-upholstering. 474-1094.

FOR SALE, FINE QUALITY RATtan furniture, almost new, call 385-8535 anytime.

END TABLE, BEAUTIFUL brass and glass, cost $150. Sacrifice $65. 385-3258.

MOVING: MUST SELL SOFA, dinette, coffee table and bed. Call after 5, 477-9349.

LIGHT BROWN HIDE-A-BED, good condition, $100. After 6 p.m., 656-6404.

HOUSEHOLD FURNITURE FOR sale, call 656-4750 during the hours of 8-10 a.m. or 6-11 p.m.

ELEGANT WALNUT DROP-LEAF table, $50. Platform rocker, $40. 598-6465.

HALF PRICE. MUST SELL TEAK dining suite, like new. 3 single beds. 479-8606.

DOUBLE HIDE-A-BED, STURDY built, crushed velvet, used only two months. 595-0854.

DESK PEDESTAL, MAPLE, 30x60, $95. 382-4419.

4' WIDE BED, GOOD CONDITION $45. 658-8923.

DOUBLE BED, $75.
Phone 598-7097.

4 SOLID OAK CHAIRS, STRIPED, sanded, $150. Buffet, $100. 385-8552

HIDE-A-BED $50, 10X11 CARPET $50, chesterfield $10. 388-6358.

OFFICE COUNTER, 7'X43"X29", 477-5607.

97 FURNITURE

VILAS
GENUINE
VILAS FURNITURE
WE SHIP
Anywhere in B.C.
Brochure on Request
NOW ON DISPLAY
All new Emberglow
finish
CONTINENTAL
FURNITURE
716 Johnson St. 386-2458

RIGA HAS IT
FALL
UPHOLSTERY
SPECIALS
20% off on "LaFrance", "Collins-Aikman" fabrics on upholstery work. Free in home estimates. Call Riga Upholstery, 383-7621.

CUSTOM UPHOLSTERY
For quality workmanship, fully guaranteed at reasonable prices, see us first. Huge showroom of instock fabrics to choose from with free pickup and delivery, free in-home appraisals with samples. Phone 478-0522, Tillicum Furniture, 2612 Sooke Rd.

OLD DINING SUITE, 9-PIECE Malcolm, walnut, $1200; old dining table, 40x80, folds to chest, 40x20, with china and flatware storage, brass handles, $250; brown recliner, just reupholstered, $100. 592-2997.

ACE UPHOLSTERY
477-0455
Quality workmanship. European craftsman. Free estimates.

HIDE-A-BED, DINETTE SUITE for two, $45, fridge, stove, washer, dryer, ¾ box spring and mattress, stereo — AFM-FM radio — TV $75. 386-0831 or 388-6275 Pager 735.

HIGH BACK CONTEMPORARY sofa and chair, beige tweed, excellent condition, $475. Box spring and mattress, double bed, $40. 477-9837.

LIVING ROOM, DINING ROOM with 6 chairs, organ, washer and dryer, round coffee and corner tables and misc. items, call after 6 p.m. 652-2663.

7-PIECE WHITE FRENCH PROvincial bedroom suite, as new, $485. 3 spanish style living room tables, $350, plus other furnishings. Call 478-5763.

2 SCULPTURED VELVET LOVE seats, avocado green and gold. Like new. $200 each. 598-2411 or 598-4260.

BURLED TABLE, $200 OR offers. Hardwood table, refinished, offers. 384-5906.

HEATED QUEENSIZE WAterbed, 4 months old, $550 or offers. 479-6933 or 112-743-4159 after 6, all day weekends.

3 PIECE BEDROOM SUITE, double bed on casters, like new, $249. At the Gypsy Wagon in Market Square, 384-2514. Open Friday til 9.

KING SIZE BED AND HEADboard, two side tables, $235, very old dresser, $195. 383-5547 after 5 p.m.

LEAVING. KING SIZE BEAUTY-Rest, 3 single, 1 double, beds. Fold-a-bed, many others. All good condition. 592-6360.

BLOND BEDROOM SUITE, POSurepedic mattress, headboard, hiboy, 3-drawer chest with mirror. $200. 652-2704, after 3.

HIDE-A-BED BEIGE COTTON velvet, newly upholstered $249 delivered. 388-6275 pager 735, 386-0831.

SIMMONS BEAUTY REST Queen size mattress, 2 years old, excellent condition, $150 or offers. 478-8922.

3 SEAT DOUBLE BACK COUCH and matching chair Velour. $250. Phone 598-5794.

CUSTOM BEDS
Captain's, $120; Mate's, $115; Bunks, $100. 479-7400.

DINING ROOM TABLE, TWO leaf extension, 6 chairs. Excellent condition. 592-3482.

GOOD QUALITY FURNITURE AT low, low prices. DODD'S FURNITURE, 2563 Quadra, 388-6663.

GIVE A CHRISTMAS GIFT that's different, burl maple tables. 656-5434.

CHESTERFIELD AND CHAIR, blue nylon. Good condition, $175. 384-9845.

11 NEW SOFA AND CHAIR SETS. Different styles and sizes. Near wholesale prices. 478-8303.

7 NEW BOX SPRING AND mattress sets, some 39", some 54". Near wholesale prices. 478-8303.

22 DIFFERENT NEW STYLES of lamps, near wholesale prices. 478-8303.

OVER 40 END TABLES AND coffee tables. New. Near wholesale prices. 478-8303.

COLONIAL STYLE DINING table and 4 chairs. Very good condition, $120. 384-8639.

FOR SALE: 2 DOUBLE BOX spring and mattresses, $30 and $20. 592-9670.

KING SIZE WATERBED, HEATer included. $300. Call 642-3716.

1 BLUE COLONIAL EASY chair, $20. Phone 384-1639.

SINGLE BED, ALMOST NEW. Night table. 384-7483.

MUST SELL DANISH TEAK DINing table, new condition. 477-5704.

3-SEATER SOFA AND MATCHing chair. Asking $120. 385-2746.

98 TV, STEREO, RADIO SALES and SERVICE

SANSUI 771 RECEIVER, 40 watts per channel, dual 704 electronic direct drive turntable, HPM 100 Pioneer speakers, paid over $1800. Selling for $1450. Hardly used. 598-4020.

SANSUI 881, 2-PROLINEAR 100X's, Akai 34-D cassette, turntable and head phones. Offers to $850. 385-7109.

TUBE MODEL HEATH FM stereo turner and amp., 14 watts, can be heard in operation. $100. 385-4380.

12" BLACK AND WHITE ADMIral portable TV, never used, $90-$100. Call 386-0856.

20" Admiral colour TV, just had $110 overhaul, excellent buy, $200. 386-0316.

SANYO CASSETTE CAR PLAYER with automatic reverse. 3 months old. $100. 386-0588.

KENWOOD TS-510 TRANSCEIVER power supply, CW filter. Excellent condition, $400. 477-5509.

IF YOU'RE LOOKING FOR A good stereo, then I've got it. Asking $1000. 478-6671.

HAVE PURCHASED SEARS T.V. selling 20" colour portable, good condition, $95. 478-4715.

CANDLE STEREO, TURNTABLE, AM&FM radio, $120 or best offer. 384-0122 after 3:30.

ONY COLOR TV. THREE months old, remote control, $550 or nearest offer. 598-5624.

TOSHIBA AM-FM 8 TRACK, phono stereo, stand and speakers, $200. 477-5298.

STANDUP STEREO WITH ARtificial fireplace and bar, $300. 478-9730.

PIONEER SX727 RECEIVER amp, 37 watts per channel, $225. 595-1188.

PIONEER KP4000 CAR CASsette tape player, AM-FM stereo, excellent condition, $145. 477-3020.

BRAND NEW GE BLACK AND white TV, 19", $125. Evening 388-5302.

26" ZENITH CHROMA-COLOUR TV, dark walnut cabinet, 4 years old. 595-2500.

SONY STEREO CASSETTE, PORtable, remote speakers, microphone, $200 or best offer. 478-3280.

MAHOGANY CABINET CONSOLE stereo hi-fi with dual turntable. 592-7661.

SONY 352-D REEL TO REEL TApedeck with tapes. $250. 385-9986.

MCINTOSH M.A. 5100, STEREO amplifier, $400. 478-2744.

SANSUI STEREO EQUIPMENT, Kilpsch speakers. 478-1692.

COBRA 135, SSB $400.
478-8057.

COLOR TV, 26", EXCELLENT working condition. 477-5357.

98 TV, STEREO, RADIO SALES and SERVICE

939 "C" Esqquimalt
Independent
Buyers Discount Service Ltd.
383-1780
Colour TV—Stereo
Panasonic
Technics
Harmon/Kardon
Dynaco/Dynakit
JBL Speakers
Bolivar Speakers
Havin' Trouble
Findin' Time?
We are OPEN
Ten Til Nine!
Monday thru Friday.
Saturday 10 til 6 p.m.

RENT
TO OWN
1977 20"
ELECTROHOME
COLOR TV
NOTE: Rent to own also available for 26" console TV. 3 year warranty on all parts and labour. and 6 year warranty plan on the picture tube. Call
CITY CENTRE TV
OPEN 10 A.M. — 9 P.M.
6 DAYS A WEEK
477-6971
Next to K Mart in the Mall

CAV ELECTRONICS LTD.
755 YATES STREET
THE NEW '78
YAMAHAS
THE LOWEST PRICES EVER
SERVICE
WE SELL THE BEST
and SERVICE THE REST
9:30-5:30 MON.-SAT.
388-6564

Special Purchase
20" portable TVs by Panasonic, 3-yr. warranty all parts, labour and picture tube. $499.
CONTINENTAL
FURNITURE
716 Johnson St. 386-2458

COLOR
TV SERVICE
Overhaul SPECIAL $59.95 plus parts (we make this offer once each year). Butler Brothers Television Service 383-6911

MAIS
FURNITURE and APPLIANCES
RENT
Color or Black-White
TV's at PENNIES per day
385-2435 1821 Cook

CAR SOUND
AM-FM radios, tape players, cassette and 8-track in-dash radio-tape player, Jensen speakers. On-premise installations.
B.C. SOUND & RADIO SERVICE
931 FORT 383-4731

TV RENTALS
14-20" Colour—
Colortron
3180 HARRIET 383-9113

WE NEED YOUR COLOUR trade-ins. Bring in your old colour TV, working or not and we will give you a deal you can't refuse. ELECTRON TV SALES and SERVICE, 100 Burnside W. 383-5432.

USED 26" RCA COLOR TV. 4 years old, A-1 condition, 6 months warranty. $249.95.
ATLAS STEREO AND TV
763 Fort Sts. 385-2712

CB'ERS, 623 HIGH GAIN SSB, Heathkit mike, 40' tower, 10' mast, ham 2 rotor, co-phased 3 element beams, all hardware, $700 or offers. 478-2548.

ONE YAMAHA CA610 STEREO power amplifier, value — $300; one Yamaha YP700 belt-drive turntable, value — $300. $450 or offers. 598-8762.

SPECIAL OFFER
Two top of the line Pioneer turntables, PL-71, $300 each with cartridge. 477-1645.

SHERWOOD S-7050 RECEIVER, JMI speakers, Elac Miracord turntable, good condition, in boxes. $250. 592-6093.

DUAL 704 DIRECT DRIVE TURNtable with Stanton 681 EEE cartridge, $275. Phone anytime, 479-9297.

LOTS OF USED COLOR TVS . . . Rent or purchase for a Christmas Gift. Butler Brothers, 1720 Douglas, 383-6911.

PANASONIC BLACK AND WHITE TV, AM-FM radio, 6" screen, battery, 12 volt house current, terrific condition, $200. 383-0855.

SANKEI STEREO CASSETTE AM-FM, shortwave. Like new, $175. 383-0855.

TECHNICS 8000XC CDA FM-AM 4 channel-2 channel receiver, remote balancer, 4 Dynaco speakers, deluxe head phones, $699. 388-6374.

ELDOM USED PANASONIC COlour TV, 18" quintrix, $499. 388-6374.

PAIR DYNACO A40 X1 SPEAKers, 50 watts, RMS-CH, asking $295. 478-5084.

PIONEER PL12D MANUAL turntable $75. 386-0588.

99 GROCERIES, MEAT and PRODUCE

FRESH FISH
right off the boat at J & K Baystore Marina, Cowichan Bay. Fillets—Sole $1.25 lb., grey cod $1.00, ling and rock cod fillets $1.35. Open Friday, Saturday and Sunday.

LE COTEAU FARM
Here is why our apples are best—no chemical fertilizer, little spraying, no wax. Special prices on all Macs and medium-size. We are always open, 304 Walton Place, off Oldfield Road. 658-5888.

SCOTCH MEAT SPECIALTIES
AT McCOLLS
Black puddings, mealie puddings, haggis, slicing sausage, Scotch meat pies.
PARLIAMENT MEWS
Ste. 5—230 Menzies St. 382-1611

SAANICH ORCHARDS
Off Stellys Cross Road, 652-2009. Our apples are kept in cold storage to preserve that "fresh off the tree" flavour. We're open daily from 8 a.m.-8 p.m.

DIG YOUR OWN POTATOES, $2.50 per 100 lb. sack, boots suggested. 5480 West Saanich Road. (½ mile past Prospect Lake Store.)

SUNRISE PASTEURIZED MILK. Free Delivery. 31c per litre. 479-1118, 477-2333.

99 GROCERIES, MEAT and PRODUCE

WE PRODUCE ALL THE HONEY we sell! You take no chance on quality with Babe's! 658-8319 for directions. 10% off with this advertisement.

THE WORLD'S BEST APPLES Only 15c, 18c, 20c and 21c per lb. OLDFIELD ORCHARD 6286 Oldfield Rd., 652-1010

RABBITS Fresh fryers available from Cedar Glen Rabbitry. 478-7767.

CARROTS AND TURNIPS BY the sack. 652-1546.

COMICE PEARS, 20C PER pound. 652-3059.

100 MISCELLANEOUS FOR SALE

SUPERB KNECHTEL 9-PIECE solid walnut and burled walnut dining suite, highly ornate in near mint condition, replacement value in excess of $6000; Pre Christmas special; Dine in style $2495; Financing available O.A.C. Antique 4-piece commode set. Reg. $129.95. Special: $69.95; Super specials throughout the store. We must sell all stock by Wed. Open 7 days and nights. 15mins. from town, 10 min. from Woolco. Pete's Place, 786 Goldstream, 478-6000. Chargex, Mastercharge.

HOMELITE CHAIN SAW, 20" bar, like new, $175. 4 h.p. Merc outboard, $250. 4 electric baseboard heaters, new $25 each. 10" table saw, $185. 6" jointer, $250. Webster paint sprayer, $40. 6 Flush feeling fixtures, $10 each. 2 h.p. single phased electric motor, $100. 6" Mechanic's Vise, $40. 36' Extention ladder and 18' plank. New white toilet and wall hung basin. 9¼ in. Rockwell Skillsaw. ½ in. H.D. Drill. Boat builder's clamps, etc. Miscellaneous boat stuff. 642-3879.

SUPER SALE Hide-a-bed, A-1 condition, $95; recliner chair, $35; oak hall table, $45; utility trailer, $150; four pairs boys' and girls' skates; checkerplate bumper; lots of miscellaneous items. 1900 Barrett Drive, 656-1530.

ELEC. GLADIRON, ELEC. FLOOR heater. 2 sets ski boots, 1 set skis, childs table and chairs, 4 steel card table, chairs, corner gun rack with doors, Black and Decker edger trimmer, crab net, 40" dble. oven fridildaire range. 592-9079.

MOVING MUST SELL, INDIAN rug, 5x8, green indoor-outdoor rug, 9x12; yellow and brown rug, 10x12; couch and matching chair; vinyl recliner; men's hunting bow; 50 lbs. at 28", $20; treasure finder, $25; four 13" tires, like new, on car 1 month, $25. 382-1008.

UNUSUAL AND EXCITING Christmas gift ideas, brass, copper, china, primitives, furniture, glassware, etc. Red Barn Antiques, 4596 West Saanich Road, open 7 days a week.

ALL ITEMS NEARLY NEW, maple rocker, $58; square end table, $12.95; matching coffee table, $16.95; kitchen table and four chairs, $59; girl's and lady's bicycles, $40. Vi's Thrift Shop, 1500 Haultain.

FIVE PIECE WHITE FRENCH Provincial bedroom suite; rumpus room chesterfield and rocker, 5-piece kitchen set; 21" Toro lawnmower; Weed eater; Ping Pong table; miscellaneous items. Moving to Apartment. 592-9878.

2 CHILDREN'S ROCKERS, navy baby pram, baby's turquoise borg 3-in-one snow suit, Jolly Jumper, Playtex nurser, harness, Fisher Price crib Jim, all as new condition. 478-8958.

GIGANTIC BASEMENT SALE, Washer and dryer, chesterfield suite, electric range, girl's bike, and many miscellaneous items. Sunday 11-4. 3449 Cook.

TV; UNDERFELT; TWO RUGS; old trunk; and miscellaneous items. 382-5927. Cowichan toques and mitts, $6.50 each, socks $11; 652-3863.

GARAGE SALE SATURDAY NOV. 19, 10 a.m. Quality girl's and lady's clothing, furniture, lamps, bridge chairs, pottery. 1897 Monteith.

LARGE TEAK BOOKCASE WITH 2 lower doors, 1968 special edition Britannica Encyclopedias with atlas and dictionary; birdcage and stand. 598-1780.

GIRLS' WARM COATS AND jackets, size 8-14X, priced from $10 at Repeat Performance, 1555 Oak Bay Ave., 11-5 p.m., Closed Monday.

60 GALLON OIL FIRE HOT water tank, 5 year old oil furnace with duct work and oil tank. 2 bathroom sinks, white, mauve. Offers. 478-0630.

ESCALIFT ELECTRIC CHAIR lift for stairwell. Wooden 3 year crib. Box spring, mattress, legs, 39" headboard, frame. 592-4748.

15X8.25 STUDDED SNOW TIRES, $20. Strap on chains. Commode. Old clock. Blow torch. Grind stove. Wood planes. Radios. 595-4759.

10-SPEED BIKE, $45, RURAL mail box, $10, Johnnypole, $10, four 13" radial tires, $40, student desk, $25. 479-6141.

GIVEAWAY! Dinette set, $150. Budgie with floor cage, $25. Yamaki guitar, $60. 384-3867.

LADY'S WINTER COATS, ONE with mink collar also dresses and shoes in good condition, reasonable. 383-7643.

10" ROCKWELL BEAVER TABLE saw, stand and attachments included. Never been used. $340. 386-9654.

2 PAIR IVORY LIVING ROOM drapes, cover 18' and 9', fireplace grate, screen and tool set, baseboard heater. 479-9257.

PAIR OF GOOD 700X13 SNOW tires, $12.50 each; two bundles of Duroid shingles, $8; two boxes ceiling tile, only $6. 479-7334.

HAM RADIO STATION, COMplete with set, table, tower, antenna beam. 592-3558.

GARAGE RUMMAGE SALE AT 320 Richmond Ave. Saturday 9 to 12. Miscellaneous.

5 HP DEVILBIS COMPRESSOR 3 phase, used 3 years, only $1400. 386-3464.

12 CUBIC FOOT FREEZER; TWO H.P. trolling motor; potters wheel, all in excellent condition. 592-4748.

BEAUTIFUL WEDDING DRESS, size 11 to 13, $75 firm. 477-5809 evenings.

RANGETTE, HOT PLATES, 3 burner gas stove, stereo-radio. 382-8375.

MINTON GREENWICH, 8 SETtings and serving pieces, hardly used. 592-9461.

LARGE WARDROBE MIRRORED doors, $75; studio couch $45; 2 rugs $75 each. 386-0863.

BUSCH KNITTING MACHINE with stand, Swiss made, $200. Phone 598-5520.

TWIN BED SPREADS AND matching pillow shams, quilted, (peach), as new. $60. 479-9825.

KITCHEN TABLE, NO CHAIRS. Small metal trunk. High chair. 382-4728.

MINK STOLE, EMBA AUTUMN Haze, excellent condition, $325. 598-5743.

WINNIE THE POOH PLAYPEN, $30; baby walker, $10, as new. 598-8335.

ELECTRIC MOWER, SPIN WASHer, picture, two outside cupboards. 386-1278.

15-GALLON AQUARIUM, COMplete, $40; Kroehler chair, ottoman, $70; golf shoes, $6. 478-7543.

AS NEW G.E. LARGE SIZE washer-spin dryer, $150 or best offer. 479-9794.

TABLE SAW, 8", WITH MOTOR and stand, $180. 385-2743.

FRIGIDAIRE FRIDGE 9 CU. FT. $60. 598-6309.

2, 7-PIECE CHROME DINETTE suites, near new, phone 478-7797.

1 SHEET OF PLATE GLASS, 84x57x¼", 479-6775.

KENMORE RANGETTE AND 5 cu. ft. fridge (A.M.C.). 479-2075.

8' GLASS SHOWCASE $100, 382-1521 or 479-7292.

12 CU. FT. UPRIGHT WHITE freezer, $225. 477-3518.

6" DRAIN TILE, PHONE ANYtime, 385-1092.

2 FORD ¾ SPLIT RIMS AND 750x16 snow tires. $225. 386-3464.

9 BUNDLES OF SHAKES Best offer takes them. 598-8602.

LUMBER AND FURNACE FOR sale. 388-5310.

SMALL ORGAN, GREEN CHESterfield and shuffleboard. 478-4839.

BASEMENT SALE — SATURDAY all day, 3347 Richmond Road.

100 MISCELLANEOUS FOR SALE

IMPERIAL LOYALIST MAPLE Dinette, extension table with 4 chairs, $275. Quality Deilcraft inlayed mahogany coffee table, 42x30, Deilcraft Duncan Phyfe mahogany coffee table, small burl walnut coffee table, 4 Early Ice Cream chairs, $30 each, assorted picture frames and prints, games — Probe new, Rollup new, Senior diving mask, new, biology lab with 400 power microscope, Mattel Vacuform, 15 volume Childcraft, $65. British India 9x12 jade $125. 598-3082.

WALNUT SOLID WOOD BEDroom suite in superb condition $299.95; Top of the line queen size mattress and box spring over 1,000 individually pocketed coils, less than ½ reg. price $199.95; pair of Pears Prints reduced to $99.95; nice Christmas Gift for collector. Financing available O.A.C. Open 7 days and nights. 15 min. from town, 10 from Woolco. Pete's Place, 786 Goldstream, 478-6000. Chargex, Mastercharge.

CLEAROUT $300, twin speaker 25" color TV, new pix tube; $300, Sanyo 19" color TV; $150, stereo tuner amplifier; $35, GE changer; $40, Health kit color bar generator; $50, coil spring and mattress; $40, portable stenorette; $25, T.V. chassis; $25, 9mm electric train set; two men's Warren Cook suits, size 44, nearly new; lady's and man's golf clubs; two cameras. 477-6047.

ATTENTION COLLECTORS — one only Brunswick slate Boston pool table, over 80 years old, lots of brass, beads, carvings, leather and ivory inlay, complete with a ball return, in showroom condition. Thisis the deep red mahogany table which people search for. Call 112-245-2084, Ladysmith, for an appointment to view — you tell me what it's worth.

ANDREW MALCOLM 10-PIECE dining suites; Magnificent styling replacement value in excess of $6000; A super deal at $2495. Financinag available O.A.C. Kirby Classic upright vacuum plus attachments save at less than ½ new price $149.95.. Open 7 days an nights, 15 min. from town, 10 from Woolco. Pete's Place, 478-6000. Chargex, Mastercharge.

VACUUM CLEANERS Over 100 from $25 to $275. Current models, compact, Electrolux, Filter Queen, Kirby. All with limited guarantee. We take trade, Mr. Sweeper, 906 Esquimalt Rd., at Head St. 386-3717.

FOOD STORE AND MEAT EQUIPMENT FOR SALE Walk-in cooler doors and shelves. 12' Hussman self-serve cooler. Neilson chocolate bar rack. Revolving checkout counter. 6' wooden magazine rack, etc. Phone 473-6233 between 12-4 p.m.

9X12 INDIA WOOL CARPET AND underlay, like new, $500; 10x14 wool carpet and underlay, $425, Davenport, $20; Coffee table, $5, Kitchen chairs, $3 each; Winged fireplace screen, $20, chesterfield, $100. 598-7539.

BABY ITEMS: SNUGLI, $20; lounge chair, $2; car bed with hand-made blue gingham cover and sheets, $25; winterized stroller, $45; yellow snowsuit, fits new-born 2 years, $17, all in excellent condition. 479-0057.

BOYS SKATES, SIZE 9, $15; mens Bauer skates, size 10, $23; 8mm Keystone movie camera with case, $30; trailer hitch for Astre or Vega, $40 or offers. Snow tires plus rims, 700x14 4 ply nylon tubeless, $35. 384-0495.

MOVING MUST SELL 21" BLACK and white console TV with record player, AM-FM radio, $75. 1963 Cortina, $175. 12 ft. boat and trailer, $125. '59 Hillman for parts. Dishwasher, $80. Immitation Christmas Tree, $10, and other items. 478-2074.

WASHER DRYER, NEED REpair, new Eureka Vacuum, high chair, umbrella strollers, swingamatic carred snugli chairs, Argus XL Movie Camera, 775x14 snow tire, drapes, curtains, linens, Fieldcrest Towels, clothing. 592-4537.

PHILIPS TAPE RECORDER, A-1 condition, Cost over $300, $75. Bathroom door mirror, $5. Pair of Binoculars, $6. 4 cups and saucer, 5 plates, cream and sugar, Blue and White, from England $8. 598-8254 mornings.

FRIGIDAIRE REFRIGERATOR, Mr. and Mrs. 7 drawer chest, single box spring and mattress, Enterprise oil range, stand, 60 gal. tank, gas furnace, gas water tank, 595-8645, 595-8958.

HARVEST GOLD KENMORE self-clean stove and Admiral frostfree fridge, used 6 months, $750. 9x10 Avocado green rug, $75. Royal Blue shag rug, 14x11, $95. 592-1554.

5 X 10 Brunswick Crown pool table, 3-piece, 1¼" slate, new cloth on bed, all accessories, $3,400, 385-3023.

EXCLUSIVE FINE, HAND CROcheted 72" round table cloth and single 72x108 and double 90x108 bed spreads, limited quantites. 384-4292.

BLACK AND WHITE TV G.E. console model, good working condition $30. Washing machine Inglis, good working order, $70. 477-0073 after 5 p.m.

BOOK SALE—ART GALLERY OF Greater Victoria, 1040 Moss St. Saturday, November 19th, 10 a.m. 3:30 p.m. Top Quality used books, reproductions, magazines.

GARAGE SALE ON SATURDAY November 19th from 9 to 12 noon at 9435 Ardmore Dr. Sidney. Furniture, household effects, rug, garden tools, etc.

A MOVING SITUATION — MUST sell all furniture, plants and household items. Wendy, 383-5018, after 5. Apt. 2 — 537 Burnside Road East.

FRIDAY AND SATURDAY SALE of Greenhouse glass, 16x16, at 20c a piece, also 2" heating pipes, 50c a foot. The place is 1395 Benvenuto Ave., Brentwood Bay. 652-1507.

FR78-14 RADIALS SNOW TIRE mounted on Cutlass wheel, $15. Also equalizer trailer hitch complete. 388-5851.

ELECTRIC TRAIN SET, IN EXcellent condition, lots of accessories, including electric switches, $60. 592-7233.

VIKING LARGE FRIDGE-freezer, $85. Electric range, $115. Childs desk, $15, Wooden storage cabinets, $25 each. 479-5643.

LARGE HAND PAINTED DINING room ceiling fixture (1911) $75. Contractors rubber tire wheel barrow. $20. 478-5791.

9X12 RUG WITH UNDERLAY, burnt orange, excellent condition $150. G.E. washing machine, $50. G.E. Heater $25. 595-3240.

LADY'S RUBY AND DIAMOND ring, $300 or offers. 382-6308 after 5 p.m.

POOL TABLE, 3'6" BY 7', COMplete with balls and 2 cues. $75. 2575 Avebury St.

GARAGE SALE, FIVE HOUSEholds, Saturday, 10 to 4 p.m. Simkin Place off Henry, Sidney.

A BEAUTIFUL LARGE SILVER fox collar, suits tall lady. $100 479-6894.

WHITE WEDDING GOWN, WITH hood, for the modern bride, size 12, $50. 478-6671.

4'X3' THERMO WINDOW, NEW $50; Snuggl-bug baby carrier, as new $10. 477-3665.

3 JUDO SUITS FOR 5 TO 10-year-old, $8. Wanted: judo suit for 12-year-old. 384-3391.

FOLD-UP PING PONG TABLE, $40. 3-speed girl's Mustang, $40. Cash only. 479-1963.

MUSKRAT BACKED FUR COAT, fits 5'2-4, new condition, $95. 598-3034.

FREEZER 15 CU. FT. OLDER model, good working order $75. 652-2903.

MOVING, MUST SELL SOME household items. Please phone 598-1816.

DOLLS, CHATTY BABY, AND others, reasonable prices. Framed pictures. 477-3755.

PURE SILK FROM INDIA 4-5 meter pieces, $12 a meter. 384-4292.

9" SOUTH BEND METAL lathe, quick change gear box. 383-1579.

FUR COATS FOR SALE, BRAND new, full length. Phone after 5, 595-3404.

EXERCYCLE — $60. GOLDEN-brown double Hide-a-bed $225. Both as new. 479-1423.

APPROX. 30 YARDS BEIGE shag carpet, like new $150. 592-2952.

ELVIS PRESLEY RARE COLlectors records and items. Reasonable prices. 592-6741.

30" ELECTRIC STOVE $50. 592-3344.

100 MISCELLANEOUS FOR SALE

The Traders 388-6264 715 Finlayson

Like new condition 7 pc. kitchen dinette by Liberty, decorator style with large inlaid table, 2 leaves, 6 decorator chairs, and china cabinet to match, complete $275; small occasional rocker $19.95; Harvest gold McClary fridge, left hand door, almost new $200; 30" Westinghouse range $19.95; Luxury dining room oval table with 4 high back chairs, moss green seats $395; large Colonial pine finish buffet and hutch. New but slightly damaged, good value $495; 26" decorator model colour TV with swivel pedestal base and remote control $350; 12" Westinghouse black and white TV. Like new $58; 7 pc kitchen dinette, new display model slightly marked, clearing at $158.

USED SEWING MACHINES Many used cabinets for most makes from $25; electric portable with reverse $35. Electric in console cabinet, $59. 3 electric portable, your choice $59. White fully automatic $98. Singer slant needle Touch and Sew, $98. 2 Singer fully automatic Touch and Sew, as new $198. Many more all 1-year guarantee, terms available.

SAWYER 388-6228 840 FORT ST SEWING CENTRES LTD.

NEW SHIPMENT IN 3 Canadiana oak rockers, from $125. Beatty washing machine, solid copper tub, $149. Oak table desk, barley twist legs, $229. 3-piece solid oak bedroom suite, $479. 7 oak buffets from $189. 9 oak dining room tables from $99. Stained glass windows from Britain, from $19.95, Depression glass, green, pink, etc. Spode for 12, $925. Jug and bowl sets, from $79.
AXIOM ANTIQUES And Collectables 546 Herald St., 1½ blocks down from the Bay, next to Sager's. Open 7 days a week, 10 a.m.-6p.m.

FOR SALE BY SEALED Tender: One 1964 17' Tee Pee trailer; one 1971 13' Glasscraft boat; one 1965 5-horse Sears outboard motor; one 1971 VW Super Beetle automatic; one 1976 8' Exton canopy; miscellaneous bicycles, all units have been slightly damaged. Viewing is from 8 a.m. to 4 p.m., Monday through Friday. Bids close at 2 p.m., Tuesday, Nov. 22, 1977. Rules set out on tender sheets apply to all sales. View at I.C.B.C. Salvage Depot, 979 Dunford Ave., Victoria, B.C. 478-0133.

USED RESTAURANT EQUIPMENT Yogurt machines Grills Deep Fryers Ice Cube Machines Ranges S.S. Tables S.S. Sinks H.F. Tables Back Bars Salad Tables Reliable Food Equipment 386-2811

Mel's BARGAINS USED FURNITURE Sealy Converta Fashion nighter sola (Posturepedic mattress), $350; Gendron baby carriage, $35; walnut waterfall buffet, $79.50; Torchier floor lamp, $39.50. 3460 Quadra, 384-3152. Chargex available.

RESTAURANT EQUIPMENT CLEARANCE PRICED ALL USED Pressure Cookers Coffee Machines Hot Dog Machines Ice Cube Machine Grills Chinese Wok Phone: 386-2811

DECORATIVE MIRROR, $40; small round table, colonial maple finish and matching table with attached lamp, $110; maple 4 poster bed frame, $75; 3 ft. high blue stuffed toy hippo, $25; 2 blue comforters with shams, $29; old RCA Victrola record player, $30, and more. 1349 Lyall St., 386-0848.

COMPLETE BABY FURnishings, dressers, quality children's clothing, skates, children's school style desks, good toys including Fisher Price, new train set, games, books, miscellaneous, reasonable. Wanted: Colonial buffet, hutch, tea wagon, server. 652-3802.

FOR SALE Wholesale fir and Scotch pine Christmas trees. Minimum selling lot, 200 trees. Purchaser can buy at tree farm in Nanaimo or we will deliver. Discounts given to charitable organizations. 112-754-6606, 24 hours.

ANTIQUE TOILET WOODEN tank and extra tank, aluminum windows 3'6"x8' complete with screen, 9"x3'4 bathroom obscure, 2 H78-15 tires on Chev 6 bolt rims, barbeque, black and white 23" TV, men's skis, lady's ski boots, table saw. 656-6001.

OVERHEAD METAL GARAGE door, $75, 2, 15" mounted Chev truck snow tires, $55, 2 starters, 1 generator, 1 pressure plate, 12 volt radio from '61 Chev truck. 4, 13" rims $25, homemade weight lifting set, $15, 1 part roll stucco wire, 386-9918.

H AND H CLEANUP or sale: '68 Datsun sports 2000, 71 Mustang Mach I, '68 Datsun 10, 18' boat, motor and trailer; component stereo and stand, portable utility sink, hot water tank, floor polisher, queen size water bed. 385-9669.

Slate Pool Tables Reconditioned commercial quality. Used bumper pool tables, fussball games, 2 part cues, accessories. Call Aco Enterprises Ltd. 384-8913 9 a.m.-4:30 p.m. Monday-Friday.

ORIGINAL CHRISTMAS Presents — custom-made — stained glass windows, window hangings, terrariums, mirrors, jewelry and cigarette boxes. Reasonable. 598-3258.

OLDER 3-DRAWER DRESSER with mirror, $35. China cabinet, $79.50, several other chests of drawers from $24.95, at the Gypsy Wagon, courtyard level in Market Square, 384-2514. Open til 9 Friday. INVALID'S PORTABLE HOIST. $150. 383-6734.

HOOVER WASHER-SPIN DRYER $100; 2 drawer filing cabinets $35; treadle machine $35; red shag carpet 6'x12' $60; 13'6" Sunfish sailboat-trailer. 382-1724 after 6.

ALL LIKE NEW, PLAYPEN with sunroof, highchair, walker, Jolly-Jumper, car bed, bar stool swivel, 54" bookcase-headboard. Phone after 6 p.m. 652-4255.

8X7 OVER HEAD GARAGE door, $100; double size Simpson Sears box spring mattress and frame, $100. All in good condition. 652-1627.

300 NAME AND ADDRESS labels $2.50. Please send payment with order. Popular Press, Shawnigan Lake. V0R 2W0.

5 FAMILY GARAGE SALE; SATurday, Nov. 19th, 10 a.m.-4 p.m., 2924 Shelbourne St. 595-4087.

WHITE STOVE, $75. OR BEST offer, Bradford dryer, like new, $135. 383-1597.

BEAUTIFUL HAND CROCHET table clothes. Round 72x72. Also table centres. 246-4010.

PORTABLE MADONA SEWING machine, very good condition, $40. 479-0803.

2-YEAR-OLD ELECTROLUX, with powerhead, reasonably priced. Phone 479-5537 after 6:30.

25 YARDS OF NEW MINI-SHAG carpet, worth $15.95 per yard, sell for $11 per yard. 479-8196.

SUPER SPECIAL — FRESHLY emptied 45 gallon oak Whiskey Barrels, $15, 383-1328.

REFRIGERATOR New Admiral 10 cu. ft. gold. Builders excess $275. 595-1210.

1971 SKAMPER 18' HOUSE Trailer, has all facilities, excellent shape. $3900. Call 652-2578.

BATHTUB, $45; BASIN, $20; taps, stove electric comb. $25. 388-9836.

MONOCULAR MICROSCOPE INcludes slides, extra lenses, hardwood cabinet, $135. 656-3435.

LEATHER JACKETS, LAMB coats, especially for golfers. 632 Dunedin, 386-0845.

LARGE DEEP FREEZE IN good condition. 595-0357.

100 MISCELLANEOUS FOR SALE

DO YOU HAVE COLD FEET? Visit Merimo, Lower Commerce Mall Douglas and View St., across from Eatons. We have moccasins, fully lined with New Zealand sheepskin. These have a rubber sole for added durability. The ultimate in warmth, durability, and comfort. Only $28.95. We also stock Sheepskin slippers, $16.95; babies slippers, jackets, toys, cushions, car seat covers, etc. etc.

USED BAKERY EQUIPMENT Slicer Hand Sheeter 40 Qt. Mixer Pan Rack Plus Many Other Items Reliable Food Equipment 386-2811

NEW $185. REALISTIC CB RADIO and $100 accessories, all for $175. Dressers, black fire screen, grate, fireset, complete $39; wooden dining set; desks; tri-lamp, $19; household needs, glass ornaments, baby needs, miscellaneous. Wanted: colonial maple style dining suite or part set. 652-3802.

USED GROCERY EQUIPMENT Self-Serve Meat Cases Self-Serve Freezers Service Fish Case 10' N-R, New Glass Door Freezers Glass Door Coolers Walk-Ins Reliable Food Equipment 386-2811

SEALY HIDE-A-BED, LIKE NEW, $245. Set of bunk beds, $50. Recliner chair, $35. Coffee table, $15. Office swivel chair, $35. Office typewriter, $65. Oval braided rug, $25. 5 oak stained kitchen chairs, $50. 4 Spanish style kitchen chairs, $60. 474-1094.

DRIVEWAY SALE — MOVING to apt. must sell small household and basement items. Reasonable prices. Also older style buffet, $25; washer spin dryer, $65; desk, $15. Saturday and Sunday, 1104 Norma Court. 384-7278.

BEDROOM SUITE, COMPLETE with box spring and mattress, two night tables, chest of drawers and bureau with mirror; one carpet, gold and tangerine, half shag with undercushion; Hitachi 20" color t.v. with remote control. All items used just two months. 384-5538.

21 CFM PORTABLE AIR compressor, set of Acetylene cutting torches, set of propane cutting torches, 3 HP, 1 phase electric motor, portable battery charger, Bostitch air stapler with staple stock, Rockwell heavy duty router with stair template. 385-8198.

GOLF CLUBS, CART, EXERCISE board, pictures, flight bags, bathroom accessories, kitchen utensils, etc.; lady's muskrat coat, suits, dresses, slacks, tops, gloves, etc. 386-8250.

LOVE SEAT (CONVERTS TO SINgle bed), $95; chair swivel rocker, $45; portable singer sewing machine, $35; Electrohome walnut cabinet full range speaker, $30; fire baskets; screens; lamps; miscellaneous items. 598-8269.

SINGLE UNFINISHED KITCHEN cabinets, cheap. Painted 6-door cabinet with spindle top shelves, brown chesterfield suite, brand new teak executive desk, 30-30 Marlin rifle. 656-5908.

BABY CARRIAGE, GOOD CONDItion, $37.50; Umbroller as new, $14.95; child's skates; fancy rockers; bouncing horse; pogo stick; Fisher Price toys and more at Vi's Thrift Sohp, 1500 Haultain.

NEIGHBORHOOD GARAGE sale, Sat. from 10-5. Plants, household itmes, collectables, power tools, clothes, Victorian loveseat, car stereo, trunk, rugs, etc. 2126 Granite. 592-6804.

MAHOGANY HEAD AND FOOT board double bed, heavy padded platform rocker chair, GE wringer washer, Hudson's Bay cabinet radio, collectors item, heavy duty universal Tow-Bar, 477-0762.

GENDRON PRAM, IN EXcellent condition, converts to car bed, baby clothing, baby seat, Scotch pine Xmas tree. Fabric remnants. 386-1686.

MOTOR ½ HORSEPOWER, BALL bearing, 3450 r.p.m. with flexable shaft and grinding head belt drive used very little, $90 takes the lot. 479-4458 evenings.

OAK TABLE, $150. INGLIS 110 V. dryer as new, $125. Coleman stove, brand new, $30. Green hassock, $5. Kenmore sewing machine and cabinet, $50. 598-5837.

COLOUR TV, ALMOST NEW, cost $1200; fridge; single bed and dresser; dining room set; chesterfield and chair. 384-2542.

19" PANASONIC COLOUR TV. Good working order, $125; Judo kimono and pants, small to medium. 658-5042.

CAST IRON FREE STANDING tub, $25; Little Giant circulating pump and air pump. 384-7260, 388-7705.

SINGLE AND DOUBLE BEDS, dresser, 18" electric mower, dinette set, Moffat electric stove. Large garden swing. 592-6270.

NEW HAND-WORKED NEEDLEpoint purse, suitable for Xmas or staff gift, Barbie Doll clothes. 383-0529.

2 BELGIAN MADE ORIENTAL carpets 6x9, main colour red, $60 each or 2 for $110. 386-6852 after 5:30 p.m.

FURNITURE FOR SALE, 1963 Pontiac, all good condition, garden tools and assorted tools, 4162 Bracken Ave.

GARAGE SALE, SAMETHING for everyone, Saturday and Sunday 10 to 4, 3340 Alpha Avenue, 474-1831.

90 POUND SET OF WEIGHTS, $40, new Adidas bag $8; pair boys Bauer size 6 skates, good condition, $15. 598-6487.

2 COUCHES, $25 EACH. DISHwasher, electric stove, $50 each. Misc. household goods. 743-4408.

CRESS ELECTRIC KILN, USED 6 times, complete with half unit, and selection of paints, $350. 383-5627.

CANOPY FOR SHORT BOX PICKup truck, good condition. $175. 385-3965.

OIL STOVE, CONCRETE DOUble sink. Call 383-0729, Sunday or Monday only.

ASSORTED B AND W SONY ½" video recording equipment, cameras, VTRs, etc. 595-1558.

SIX PLACE SETTINGS, WEDGEwood, Pennine China. $100. 383-6292 after 5 p.m.

EASY DRYER, VERY CLEAN. $125. Haravest gold General Electric 24" range. $195. 656-3306.

BRAND NEW STOVE AND SINK for motorhome, reasonable. 477-2325.

WEDDING AND ENgagement set, like new, cost $300. Asking $135. 384-9664.

FREE SECURITY SURVEYS PRICE'S LOCK AND SAFE LTD. 847 Fort Street 384-4105

VIKING AUTOMATIC WASHER, running but temperamental. $25. 479-9125.

GARAGE SALE. SATURDAY, NOvember 19. 502 Dumeresq. Toys, skates, Aran sweaters, etc.

FINDLAY GAS RANGE, COPpertone, Westinghouse cabinet stereo. Must go. 595-0851.

JUMBO GARAGE SALE, HARbour View School, 637 Head Street, November 19, 9:00 a.m.

18 MONTH OLD KENMORE VACuum, powerhead, reasonably priced. After 6, 383-0588.

HOOVER SPIN WASHER, 1 year old, asking $75. 384-5403 after 5:30.

MCCLARY FRIDGE, 13 CUBIC ft., needs drain hose, $125. 384-1831.

ALUMINUM TRUCK CANOPY, best offer, waterbed and frames, best offer. 385-5575.

SET OF CRANE LAUNDRY tubs, plumbing until trap, $30. 595-6380.

SOLID MAPLE BUFFET, bathroom vanity with sink and taps. 385-8675.

ONE SET IMPORTED NUMbered pool balls, as new, $40. Save $15. 652-1768.

BARREL FULL OF STOVE OIL and stand. 385-3638.

VIKING WASHER, $125. 383-4753.

TWO MOTORCYCLE HELMETS, almost new. Call 595-5765.

FOR SALE, BEACH STOVE, good condition, 595-8408.

HEAT TREATING FURNACE, new, $500 or trade. 477-5304.

VIKING SELF-DEFROSTING REfrigerator, white, $250. 479-6935.

FOR SALE: POOL TABLE AND accessories. Phone 384-7627.

CCM EXERCISE BIKE FOR INdoor use. Phone 477-1452.

100 MISCELLANEOUS FOR SALE

McDonald Supply Ltd.

BRAND NEW
30" GURNEY range $299
15 cu. ft. GURNEY frost-free fridge $499
30" MOFFAT self-clean range $469
16 cu. ft. MOFFAT deluxe frost-free fridge $569
WHIRLPOOL 2-speed washer with matching dryer $678
WHIRLPOOL top-of-the-line dryer $239
TAPPAN microwave oven $449
AMANA microwave oven $399
Many Floor Sample G.E. APPLIANCES At Discount Prices
McDonald Supply 370 Gorge E. 386-6745

AVACADO QUEEN SIZE BEDspread, $45, matching drapes, 8'x84", $35, single white and gold, canopy bed, including rails, bedspread, canopy cover, pillow sham, $175, kitchen curtains, gold, covers 6' and 4' window and door, $50, trailer hitch, $25, floral curtains, 13'x84" $35, colonial table lamps and swag lamp, $50 each. 477-0061.

CHRISTMAS COMING Bring your craft in on consignment NOW Greetn Leaf Gallery, Harbour Square 388-4741

UPHOLSTERY REMNANTS, bucket seats, car and boat tops, clear waffle plastic, walnut cabinet doors, toaster oven with rotisserie, buggy, car seat and stroller. Phone Doug at 383-8941 or 479-6368.

TABLE SAW WITH ¾ HP AND homemade wood stand with arborite top in good working order $145. Minolta movie camera and projector just like new, $115 or best offer. 479-7245.

PORTABLE MAYTAG DRYER, good condition, $75. 9'x12' Colonial oval rug, $50, 1 pair gold fiber glass drapes, 85" long, 6 panels wide, $40. Phone after 5:30 p.m. 478-7096.

4-PC TRAVELGARD LUGGAGE set $50; electric fireplace heater $49.50; 7 pc walnut dining room suite $225; brown armless lounge $54.50. Mel's Bargains, 3460 Quadra, 384-3152. Chargex Available.

Aluminum Gutters 5" CONTINUOUS in baked enamel B.C. ALUMINUM 479-7121 "THE NAME YOU KNOW"

LAWNMOWERS FOR SALE, NEW or used. Lawnmower repairs, have yours winterized now. Call Island Mower Clinic, 2981 Tillicum Road. 384-6414.

GARAGE SALE, 10 A.M. TIL 3 p.m., Friday and Saturday. Washer, dryer, dog collection, clothes, books and miscellaneous. 1315 Pembroke, 595-6816.

ARE YOU A TROPICAL FISH freak? See class 125 and our display ad on page 28 in Thursday's Times and page 2 in Friday's Colonist. Tropical Fins and Foliage.

30" VIKING RANGE (WHITE, 3 years old), $240; 26 cu. ft. freezer, $195; 2 beautiful kittens, free. 592-6392 after 5.

MISSES BROWN SUEDE JACKet, blond fur collar, tie belt, size 11-12, like new, $65 or offers. 477-6417.

SELLING SUPER CONTROL sizzlers fat tracks set. Over 80' of track, 4 cars and 2AC adaptors, 4 charging cars. Phone 595-0906.

SIMMONS BEAUTYREST Queen size mattress, 2 years old, excellent condition, $150 or offers, 478-8922.

SIZE 5, TACK SKATES, $18; TWO pair swim fins, $4 and $7; two swag lamps, $18 and $25; oil painting, $150 to $300. 477-0303.

COUCH AND CHAIR, BOOKCASE, men's and lady's bicycles, TV, large backpack, two VW bus seats. Best offers. Call 384-4294.

GARAGE SALE, BABY ITEMS, couch and chair, B. and W. TV, tables, etc. Noon-4 p.m. Sat., 425 Moresby Rd., Esquimalt. 384-2382.

RIEGER BEGONIAS Just arrived at the Plantarium, lower Commerce Mall, next to View Parkade. 383-6222.

PINBALL Rebuilt pinball machines, ideal for rumpus room, guaranteed for 30 days, $700 and up. 382-4367.

BEDS, LAMPS, SOFAS, COFFEE and end tables. New, different styles and sizes. Near wholesale prices. 478-8303.

SAVE $200 1977 Brittanica 3. 384-2048 after 4 p.m.

REMINGTON WING MASTER, full choke rib. ½ ton truck canopy, 4x8x2, 175. 592-3514.

MING RUG 9X12, KARAT RUG 4x57, hall runner 27x12. All 3 months old. 479-0401.

DATSUN SNOW TIRES WITH wheels $45. And large new Flight Bag $25. 384-1761 evenings.

MINK COAT, FULL LENGTH, size 14, almost new condition. 592-1198.

2 DOWN FILLED SLEEPING bags for sale, (never used), 384-1833.

ELECTROLUX, ALL ATTACHments plus power head, $225. 382-5983.

GENERAL ELECTRIC EASY washing machine, like new. Cheap. 3234 Quadra, Apt. 3.

TWO CHAIRS, DRESSER, HEADboard, stereo, cross-cut saw. 382-2729.

KNOTTY PINE DEACONS bench. Ideal Childs toy bench and Xmas gift. Two left, $45. 383-9973.

ALL STYLES OF LAMP SHADES professionally recovered and made. 592-6746.

AUTOMATIC WASHER AND dryer, good condition. $200 or best offer. 388-4540.

HOOVER WASHER-SPIN DRYER, apartment size, excellent condition, $75. 385-3258.

BED AND DRESSER, SKI boots, bindings, record rack, swag lamp. After 6 p.m. 383-2760.

ROYAL ALBERT FORGET-ME-Not china. Retail price $263.95. Closast offer to $175. 383-4088.

HOOVER WASHER-SPIN DRYER. excellent condition. 592-4227 after 5 p.m.

HONEY FIREWEED FROM VANcouver Island mountains, own bees. 30 lb. pail $20. 592-2265.

THREE LADIES' WINTER dresses and two evening dresses, medium-large. 385-9971 anytime.

TYPEWRITER, SMITH CORONa "Sterling" manual with case. Phone 595-1579.

DELUXE 26 CUBIC FOOT COLDspot freezer, best offer over $300. 383-3037.

FRIDGE, GOOD RUNNING order, must sell, $50. 382-1926.

77 HEIRLOOM ENCYCLOPEDIAS, $750 after 5 p.m. 478-4139.

TWO SINGLE BOX SPRING AND mattress units, $80 each. 384-1639.

TWO 9X12 CARPETS, ONE 6X9 and one 12x15. 382-6871.

CHILDREN'S ENCYCLOPEDIA by Grolier. 385-4353.

POOL TABLE AND ACCESsories, $350 firm. Call 598-4198.

60-GAL OIL TANK, 6 FT. STAND, $15; gas fireplace, $20. 385-8089.

TOILET AND VANITY, FOUR years old, and bathtub. 478-2164.

OFFICE COUNTER, 7 ft.x43"x29", 477-5607.

LIKE NEW APARTMENT SIZE washer-dryer, $200, 478-0677.

CRAFTSMAN 10" RADIAL ARM saw and accessories 595-1558.

MAYTAG DISHWASHER AS new. 595-7036 after 5 p.m.

100 MISCELLANEOUS FOR SALE

NEW and USED 2 pc. chesterfield suites, $139 to $499. Drop arm love seat, $149. Swivel rocker, $159; Wooden rocking chair, $67.50 to $149. Complete bedroom suites from $199. Single beds, $59 to $149. Chests of drawers, $39.95 to $149. Dresser, $59 to $149. Nite tables, $19.95 to $49. Single mattresses, $39 to $89. 9x12 rugs, $49 to $149. Round rock maple table and 4 chairs, $449. Duncan Phyfe drop leaf table and 6 chairs, $548. 6 pc dining set, $199. 5 pc. kitchen sets, $49 to $129. Sets of 4 dining chairs, $139 to $219. Hoover washer spin-dry, $149. Baycrest 115 V. dryer, $129. Firescreen $22.95 to $44.95. Fire grater, $12.95. Wood carrier $11.95 to $22.95. Use your Chargex or Master Charge. PANDORA FURNITURE LTD. 1050 Pandora Ave. 383-6319

KILSHAWS 1115 Fort St. AUCTIONS Friday at 7 Appraisals for Insurance and Sale Purposes 384-6441

VAN-ISLE TEACHERS SUPPLY STORE OPEN TO THE PUBLIC 101-527 Constance Ave., one block west of Admirals. An excellent selection of books for all ages. Christmas special this week: Hard cover fiction, hundreds of titles to choose from, $2.50. Full line of David C. Cook Teaching pictures and instructors curriculum materials. Hours: Tues., Thurs., 12 to 7 p.m. Fri. 1-9 p.m., Sat. 10-5 p.m. Free Parking at Rear. 385-2151.

GUARANTEED Used Appliances Speed Queen washer and dryer; 30" Kenmore continuous clean, white; Viking dryer; G.E. washer and dryer, pair; G.E. dryer; 24" McClary range, white; like new avocado Maytag washer, Model A606; 10 cu. ft. Frigidaire, 24" wide. WOLF'S Home Appliance and TV Centre, 1540 Cedar Hill X Road. 477-2922.

EATON'S WAREHOUSE STORE 749 View St. BARGAIN WINDOW! Cameras, projectors, color TVs, stereo components, digital clocks, TV games and more! These are "end-of-line" items reduced to clear.

YOUNG'S Sales & Service 784 FORT 382-5512

MONK'S For all your OFFICE SUPPLY requirement 794 Fort and 754 Broughton St. 384-0565

PS "THE PLASTIC SHOP" 2105 DOUGLAS ST., 386-1477. ONE STOP SHOPPING FOR ALL PLASTIC PRODUCTS, Industrial Plastics

BASEMENT MOVING SALE, wood and coal cook stove with warming oven, as new; chest of drawers; oak dresser; firescreen; Singer treadle sewing machine; chairs; tables; dishes; many miscellaneous articles. 10-4 Friday, Saturday and Sunday, 1774 Carrick Street. 592-2865.

OAK ROLLTOP DESK, $750. PIanos, $325. Elegant walnut bedroom suite, dining suites, plus hundreds of antiques and collectables, ideal for Christmas gifts. Red Barn Antiques, 4596 West Saanich Rd. (Royal Oak). Open seven days a week, 10 to 5 p.m. Chargex and Master Charge.

SPEED QUEEN Surplus 1976 model dryers to clear, $268.88. ACTIVE FURNITURE DISTRIBUTORS, 566A David Street, 382-8274.

AVOCADO REFRIGERATORS ... your chance to match up before stocks disappear. McClary side by side, $619 (Reg. $799); Moffat 15 Deluxe, $519 (Reg $689); and Admiral 14 Special, $479 (Reg. $559). Butler Brothers, 1720 Douglas, 383-6911.

SERVICE YOUR LAWNMOWER AND CHAINSAW, NOW Fully qualified professional personnel. Authorized Briggs and Stratton and Tecumseh Dealer. Toro, Lawnboy, Snapper, Homelite, Stihl. New and used. Phone 656-5541

CHAINSAWS Homelite McCulloch SALES—PARTS—REPAIRS KEN PRASING EQUIPMENT 478-9313 934 Goldstream Ave.

SMOKE DETECTOR Approved, ionization principal. Life time gaurantee. For home demonstration and free installation phone 652-1982 after 6 p.m. A GREAT GIFT

UNIVERSAL TRADING CENTRE 584 Johnson. Upstairs Warehouse Bargains. Tools, furniture, antiques, curios, glasswear, pictures, stereos, cameras and jewellery 383-9512. We Buy, Sell and Trade.

J. R. PIPES Business Systems New rental programme on high speed copiers by the day or month. 1121 Fort St. 386-7728

GENDRON BABY BUGGY, CAR Seat, Crib, Walker, 656-3717.

GARAGE SALE Sunday, 1886 Cultra Ave., Saanichton

Highback sofa and chair, blue. 21" Admiral colour T.V. NEW Frigidaire microwave oven. NEW Cloverbar saddle, 5 year guarantee. 478-4332.

INCINERATOR BARRELS $6.00 delivered, screens covers extra. Old Barrels removed reasonable charge 479-4067 after 6 p.m. or before 8 a.m.

CARPET 69 YARDS GREEN plush almost new, 22 yards green shag $4 per yard. Kingsize bedspread, matching drapes new, $125. Miscellaneous items. 477-2141.

TOYS IN GOOD CONDITION, Tonka trucks, G.I. Joe Search for Stolen Idol and much more. 477-6270.

REGIONAL APPLIANCE SERVICE guaranteed, sales parts. 386-3117 464 BURNSIDE E.

SHREDDER PAPER FOR SALE, ideal for packing fragile objects. Contact Mr. Beswick between 9-4 at 386-2131 Monday to Friday.

MATCHING CHESTERFIELD and chair, $125. 20 in. Toshiba colour T.V., $150 or best offer. 383-6991.

SHELVING, WAREHOUSE units, 6'x4'x9", metal frames, adjustable wooden shelves, call 385-3779, evenings 479-1871.

GARAGE SALE, SATURDAY, moving, household items, tools, 17' Grumman canoe. 2471 Orchard Ave., Sidney, 656-2576.

GARAGE SALE, GARDEN tools, plants, older furniture, misc. Friday, Saturday, 1838 San Juan Ave.

DRAPES, THERMAL LINED, brown, 14' wide, floor-length, cost $100, sell $50. 383-0868.

MUSKRAT COAT, ¾ LENGTH, fits 16-18, hat to match, $250. 592-0808.

ARTHUR MURRAY DANCING lessons, reasonable. Will consider offers. 656-2914.

EXCELLENT CONDITION. Maple bunk beds, $100. Size 5 tap shoes. After 6 p.m. 592-7774.

WATERBEDS 478-7345 DAY OR NIGHT

OUTDOOR INCINERATOR BARrels, ready to use; free delivery, $5.95. 383-1328.

9X12 BRAIDED OVAL RUG, $60. Phone 383-3787.

100 MISCELLANEOUS FOR SALE

DAY BED AND MATCHING chair, double dresser, rust vinyl recliner, all as new, 656-4984 evenings.

POOL TABLE, 4X8 GENDRON, complete. Muskrat cape, medium size, new condition. $150 each. 477-1460.

NEW CIBIE ACCESSORY LIGHTS never used, offers. 2 new heavy duty truck chains. Victorian solid oak Tressel table. 656-1451.

WASHER SPIN DRY IN GOOD working order, $70 or best offer. Girl's baby clothes sizes 0-24 months. 592-3978, 479-8941.

THREE WAY BABY BUGGY, Gendron, $50. Fridge $20. 748-5181.

103 MISCELLANEOUS WANTED

LUNDS AUCTIONS Tuesday — 7 p.m. Friday — 1:30 p.m. APPRAISALS For All Purpose 386-3308

THE SALVATION ARMY Needs your re-usable clothing, furniture and household goods. "Help us to help others." Family Thrift Stores. Victoria, Sidney and Langford. For pickup — 386-3295.

Cash — For used Guns Robinson's 1307 BROAD 385-3429

We pay cash For Inglis, Kenmore and Whirlpool Washer and Dryers — WORKING OR NOT. Guaranteed repairs and overhauls to same. Inglis commercial laundry specialists — sales and service. R. B. Baker Appliances Ltd. 479-8264.

WANTED: WOODEN KITCHEN table; good quality, lined, beige or gold drapes; pair gold twin bedspreads; mirror-backed sideboard; portable typewriter; beige or brown loveseat or chesterfield; maple or mahogany end tables; step and extension ladders; Hardy Boy books. 477-5874.

SERVICE ENTRANCE STACK and service entrance panel, 100 amp. 6" jointer planer, shallow well pump with tank in good condition. Two 15" snow tires for Ford ½ ton, must be in good condition. 656-4730.

WANTED VERY BADLY: PIANO to board, will give tender loving care in return for use of. Adults only. Must be in good condition. Preferably a small grand. 112-335-2632, P.O. No. 10, Ships Point, Fanny Bay, R.R. 1, B.C.

"MOSANBIQUE" Used Clothing is now open at 243 Market Square, mezzanine level. We buy used clothing on consignment. Come in with your clothing, 10-5, or call 479-0520, after 6.

WILL STORE PIANO IN HOME for the privilege of its use. Good dry home in Oak Bay with no children or grandchildren. Phone 592-1781 after 5 p.m.

$ CASH $ For books, magazines, and comics, Snowdens book store. 619 Johnson St., 383-8131.

HIGHEST PRICES PAID FOR all your household items. Universal Trading Centre, 584 Johnson St., 383-9512.

WANTED: ANY AND EVERY part that used to belong in a player piano, junkers to gems. Top prices. 478-0180.

WANTED: REFRIGERATORS, freezers, washers, dryers, vacuums. Phoenix Appliance Repair 388-4621.

CASH FOR OLD OIL PAINTINGS, antique and estate jewelry, Brandon's, 18 Centenial Square, 385-0623.

100 FENCE POSTS WANTED, APproximately 7' long. 478-9301, after 5:30.

WANTED — BARBIE TOYS, good condition, especially Townhouse. 642-5828.

WANTED, DIMPLEX HEATER, in good shape, reasonable, 592-6366.

WANTED: PIANO ROLLS. ALL types. Top prices paid. Condition unimportant. Phone 478-0180.

CASH PAID FOR APPLIANCES, furniture, complete household and estates. Pete's Place, 478-6000.

WANTED: ENGLISH STYLE baby pram in good condition. 477-6365.

WILL PAY CASH FOR YOUR household items. The Gypsy Wagon, In Market Square, 384-2514.

OLD POSTCARDS AND GREETing cards purchased by private collector. 595-8845.

INGLIS-KENMORE WASHERS, dryers, working or not. R. B. Baker Appliance Ltd. 479-8264.

NON-WORKING COMPLETE portable TVs wanted, haul away free. 384-8215.

MAGAZINES WANTED: CASH. 408-2187 Comox Ave., Comox, B.C. V9N 6L7. 112-339-5253.

OLD MAHOGANY OR WALNUT wooden plant stand, good condition. 384-6905.

SMALL NEAT LOVESEAT AND chesterfield, large British India rug, 388-7240.

WANTED IBM SELECTRIC typewriter in good condition. 656-5641 or 656-2348.

LIONEL TRAINS AND ACCESsories wanted. 478-8206 day or evening.

GOOD USED RECORDS, FOR personal collection. Must be reasonable. 382-2264.

WANTED: BLADE FOR OLDER model Farmall Cub, no Sunday calls please. 478-3026.

WANTED POPULAR 78 SPEED records, also feature albums and big band 45's and LPs 477-7308.

TOYS — LEGO, MECCANO, chest set, skate board, Barbie stuff, games. Phone 479-3383.

WANTED, SET OF BUNK BEDS, and older style coffee table. 388-5989.

WANTED: CHILD'S DRESSER or desk. Ladies' boot roller skates, size 8-9. 592-9144.

WANTED: MINTON ADAM PATtern, dinner plates and serving dishes. 656-1261.

ELECTRIC COUNTER TOP range unit and-or built-in oven. 479-1423.

100 LB. ELECTRIC HOIST OR winch. 652-5668.

WILL STORE PIANO OR ORGAN for use of same. 384-7389.

NEEDED — OLD WOOD STOVE or oil. 642-4176.

WANTED — USED RETAIL DISplay counter. Phone 385-1461.

CASH FOR OLD CHINA AND old furniture. 385-9878 after 6 p.m.

FRIDGES AND FREEZERS bought. 598-7422. All-Temp.

TOP PRICES FOR OLD POST Cards etc. 595-7567 or 383-8311.

SELL OLD BOOKS TO THE Haunted Bookshop. 382-1427.

WANTED: 65-75 H.P. OUTboard, reasonably priced. 479-8196.

WANTED, LARGE HOT-AIR FURnace, 125,000 BTU or up. 479-7950.

SKIIS AND BOOTS, LADY'S 7-7½, men's 10-11, 479-5314.

WANTED: GARAGE TO RENT for storage for one car. 382-1074.

WANTED SIZE 12 GIRL'S HIGHland kilt and socks. 477-8098.

A CART OR BUGGY SUITABLE to carry 150 newspapers. 384-9474.

DOUBLE BED, GOOD CONDItion. Phone 642-5615.

WANTED: USED SNOW BLOWer, 3 to 8 horsepower. 592-9270.

WILL STIRE PIANO FOR USE of same. Please call 477-1701.

WHO HAS A GAS STOVE FOR our church kitchen? 385-3638.

103 MISCELLANEOUS WANTED

WANTED — PLATFORM SCALE, need to weigh up to 500 lbs. 598-6241.

WOODEN HIGHCHAIR, ALSO UMbrella stroller in good condition. 592-4748.

SKI SUIT WANTED, LADIES MEdium, prefer dark colour. 595-7273.

WANTED — EXCERCISE BULLworker. 386-0038.

WANTED: CHILDS SKI BOOTS, size 1. Good condition. 656-5345.

109 MISCELLANOUS TO RENT

SAWYER SEWING CENTRE RENT TO OWN — Domestic and Industrial sewing machines 840 FORT 388-6228

112 WANTED TO RENT MISCELLANEOUS

EARN EXTRA REVENUE BY renting your garage or basement. We are a group of four or five artists who would like to rent your garage or basement in the Oak Bay area for $50 per month. Must have light and water. Call 386-2897.

115 SWAPS

SWAP OR SELL 36 FORD 3-WINdow Coupe for shiplap, 2x4's in 10, 14, 16' lengths or highest offer to $350. 479-7533.

16' BOAT, MOTOR AND TRAILer for cartopper and motor, 15' house trailer, twin beds, Dodge wheels. 384-8371.

SMALL OLDER HOUSE, GORGE-Tillicum area, $35,000. Open to offer or trades on equity of approximately $10,000. 479-5304.

HEAT-TREATING FURNACE, new, $500 or trade. 479-5304.

116 COINS and STAMPS

WANTED — CANADIAN SILVER coins, 1966 and before, also U.S. silver coins, 1964 and before. Paying 125% over face value. 478-8580.

STAMP COLLECTIONS, UN, CANadian, British Colonies, misc. coins. 382-2264.

117 ARTS and ANTIQUES

IT'S HERE ATTICA'S SUPER SHIPMENT OVER 1000 ANTIQUE PIECES HAVE JUST ARRIVED
A LARGE SELECTION OF ROYAL DOULTON ANTIQUE, BRASS AND COPPER STAINED GLASS 400 PIECES PRESS AND DEPRESSION GLASS OAK DESKS KNEE HOLE STYLE ROLL TOP STYLE DROP FRONT STYLE SETS OF CHAIRS PRINTS BEVELLED MIRRORS BRASS AND IRON BEDS BEDROOM SUITES DINING SUITES SMALL COLLECTOR ITEMS BEYOND MENTION
We believe in bringing back the excitement of antique dealing to the public. 720 MARKET ST. 1 block north of Hillside on Douglas 384-1544 OPEN 9-6 7 DAYS A WEEK CHARGEX, MASTERCHARGE, LAYAWAY

NEW SHIPMENT IN 3 Canadiana oak rockers from $125. Beatty washing machine, solid copper top, $149. Oak table desk, barley twist legs, $229. 3-piece solid oak bedroom suites, $479. 7 oak buffets from $189. 9 oak dining room tables from $99. Stained glass windows from Britain from $19.95, Depression glass, green, pink, etc. Spode for 12, $925. Jug and bowl sets from $79.
AXIOM ANTIQUES And Collectables 546 Herald St., 1½ blocks down from the Bay, next to Sager's. Open 7 days a week, 10 a.m.-6 p.m.

VICTORIAN BRASS AND IRON half canopy double bed, very pretty, $500. Large 19th century ancestor painting of Empress Tsu Hsi, $300. Handsome large solid oak library desk, 1880, $300. Small 19th century heavily carved Burmese cabinet, bird and flower motif Lion feet, $250. 598-1715.

ROSEMARY WELLS OF ROSEmary and Wendy Antiques, 620 Broughton St. wishes to buy antique or older pieces of jewelery, pocket watches and chains. Please call 385-9816 for an appointment. Members of the Victoria Antique Dealers Association.

GENUINE AFRICAN ARtifacts, two carved soap stone chess sets, mahogany box, $125 and $150. Zebra skin $400. Craft work Lion skin $40. Swaziland Tribal dress sheld, $25. Ostrich feathers $5. 383-7028.

PRIME REFECTORY TABLE, Circa 1860, 4 early Canadian Gunstock chairs, Circa 1865. $550. 598-7413.

BEAUTIFUL BAVARIAN CHINA serving set, $225. At the Gypsy Wagon, Courtyard level, In Market Square, Open Sunday noon till 4. 384-2514.

ANTIQUES, FUNQUE AND JUNque Unlimited, Salt Spring Island 2nd Anniversary sale. 25% off everything. 537-2352 Ganges. Open all weekend.

FOUR REMINGTON PRINTS, artist proofs, for sale. Will buy Parish prints, calendars, postcards and tins. 385-6363 after 5.

COLLECTORS CHRISTMAS plates, first edition Hummel, also first edition Porsgrun. 595-3724 after 5 or weekends.

PICTURES FRAMES, DECORAtive objects, restoring, broken, missing ornaments replaced, refinishing, gilding. 477-3924.

MAKE MEMORIES LAST With little treasures from the past Oak Bay Antiques, 598-8134, private purchases made.

ANTIQUE MIRROR 20" BY 48" in wood frame standing 67" tall. $75. Telephone 384-6127.

SPECIAL CHRISTMAS GIFTS? Visit The Blue Urn, 1133 Fort St. near Cook St.

MAGNIFICENT, SIGNED ART Nouveau lamp. Best offer over $600. 382-2264.

TAPESTRIES, TEXTILES, REpairing, restoring faded colors, mounting. 477-3924.

HAMILTON RAILROAD WATCH, 992 movement, 23 jewels, 1929 CPR watch. $125. 388-7861, B. Kelly.

FURNITURE REPAIRED. ANtiques our specialty. 478-2539

OAK WALL AND BRASS CANdlestick telephones. 652-5757.

GARDEN SUPPLIES

REPLACE THAT RUSTY OLD INcinerator with a fresh, empty 45 gallon resin drum. Only $3.50 at The Plastic Shop, Industrial Plastics Ltd., 2105 Douglas, 386-1477.

HORSE MANURE WITH FIR sawdust for your garden. Now is the time to put it on. We load your truck. Reasonable rates. 652-2860.

DRIED CHICKEN MANURE, 40 lb. bags for $1.25, deliveries, 10 bags for $15., or 50 for $55. 656-4696.

SAANWOOD FARMS LTD. Cow manure. 652-2026 or 652-1743. No Sunday calls, please.

SOOKE SEAWEED IS SUPERIor, ½ ton $25, 1 ton $40 delivered, 642-5447.

PENDRAY FARMS LTD. 6 yards cow manure, delivered, $42. 477-1519.

Plowing, Rotovating and Cultivating

DON'S TRACTOR SERVICE 477-3913 We rotovate, plow, cut grass and brush also loading and hauling

COOPER-RHOADES TRACTOR SERVICE 478-3143 or 477-5167 Grass or brush mowing, rotovating, loading, hauling, lot cleanup.

385-8198 Rotovating, grass cutting, hauling, yard cleanup, handyman repairs.

120 GARDEN SUPPLIES

Tools and Supplies

Howard 350 Rotovators Power drive, heavy-duty tiller. Assemble yourself — save $100. While present stock lasts only. Butler Bros. Equipment 652-1121

LAWN SWEEPER, $30. 479-6847

Topsoil, Rocks and Fill

SCREENED TOPSOIL WITH sand and manure $12 C.Y. Minimum Delivery 6 C.Y. Garden Sand $3 C.Y. Plus Delivery Sand — Fill Road Gravel Drain Rock Crushed Rock Bark Mulch — Coarse 1½"-3" Bark Mulch — Fine ¾"-1½" E. NIXON LTD. Office 385-4431 Nights 479-1937 or 479-2995

BLACK PEAT SOIL, BY SACK. Open 7 days a week. 383-1532.

CLEAN FILL $20 PER LOAD, Saanich area. 652-3951, 652-1658.

125 PETS and SUPPLIES

Did You Want An Interesting Hobby? WHY NOT TROPICAL FISH? We Have Many Package Aquarium Setups At The LOWEST PRICES IN TOWN Plus All the Help And Free Advice You Need
GIFT SUGGESTION 10-Gal. Starter Kit Includes: Tank, full hood with lights, filter, pump, hose, charcoal, filter wool, heater, thermometer, gravel, PLUS $2.00 worth of fish or plants. $36.99
Complete Line of Aquarium Supplies For the Enthusiast
TROPICAL Fins and Foliage 2719 Quadra St. 385-1000
Open 7 Days Mon.-Fri. 10:30-9 Sat. 9-5:30, Sun. 1-5

ROTTWEILER; LOVING FAMILY home required by three year old female, Purebred Registered Champion to be spayed! Very reasonable to right home. 743-9180 collect (Cobble Hill).

THE DOG SHOP SIDNEY 9807 5th street, all breed dog grooming and supplies. 656-4732. 656-3259.

IRISH SETTER PUPS, REGIStered, dual champion blood line, show, field and pet stock. Phone after 6 p.m. and weekends, 752-3191.

BORDER COLLIE, SHELTIE puppies, bred from excellent working stock. Reasonable to approved country homes. Will hold for Christmas. 656-6326.

SHADYBROOK KENNELS Purebred German Shepherd puppies, black and tan. Wormed, tattooed, immunized and registered. Cal, 743-9447.

LOVING AND PLAYFUL MINIAture wirehair Dachshund, registered, immunized. 479-6379 evenings.

REGISTERED GERMAN SHEPherd puppies and registered Pembroke Welsh Corgi puppies. 746-7939.

ENGLISH SETTER PUP, REGIStered. Proven hunting stock. Cobble Hill. 743-5667. After 5 weekdays.

FOR SALE TO GOOD COUNTRY home, 5 month old purebred Samoyed puppy. All shots. $100. 383-3943.

GREAT DANE PUP, 9 WEEK old healthy black male. Top California Harliquin line. 652-2845 evenings.

SEVEN YEAR OLD FEMALE Basset hound, needs good home, with kind older couple, very reasonable. 656-4296.

REGISTERED AFGHAN PUPpies, beautiful Xmas stocking stuffers in all colors, to good homes. 112-752-6529.

WANTED: GERMAN SHEPHERD or English sheepdog, female, spayed or not, for country home, will have excellent care. 656-4730.

IRISH SETTERS Male, obedience trained. Puppies due December. Cobble Hill. 743-2191.

REGISTERED BEAGLE PUPS, champion stock, male $150. Female $175. Will deliver. 746-7091 Duncan.

TWO KITTENS WANT TO STAY together. Can you take them both? 479-9677 anytime.

APRICOT POODLE PUP, mother toy, father miniature, $75, males. 477-1205.

FREE KITTENS, 1014 Marchant Road, Brentwood Bay, 652-4101.

ONE OSCAR GOOD PET, 1 JACK Dempsey, 2 Sevrums, any offers. 598-6462.

REGISTERED STANDARD smooth Dachshund puppies, 8 weeks. 479-6860.

PREBRED GERMAN SHEPherd, 11 months old, male. 479-8829, must phone after 6 p.m.

FOR SALE UNREGISTERED Afgan puppies, $40. and mother $100. 479-8707.

REGISTERED DOBERMAN Pinscher puppies, males and females. Phone 246-4367 or 746-4332.

ST. BERNARD PUPPY, (THORoughbred) for sale, $100 each. Phone 382-1003.

2 MONTH OLD, PUREBRED golden retriever puppies, $100. Phone 598-5916.

PURE BLACK LAB PUPPIES for sale, 1 male, 1 female, 9 weeks. 382-9519.

SELLING GORDON SETTER cross pups, ready second week January. 382-7328.

3-X18X12 AQUARIUM C-W PUMP filter, heater, light cover & iron stand. $100.00 386-7518 or 478-4287.

CALICO COLOURED FEMALE kitten, needs home immediately, 478-4891.

REGISTERED MALE ST. BERnard, 12 weeks old, immunized, tattooed, $250. 478-6834.

HIMALAYAN CAT, CHAMPION stock, male, 10 months, neutered, $95. 385-3258.

STANDARD POODLE, FATHER and grandfather show dog of the year, Papers. 388-4540.

PUREBRED DALMATION PUPpies, friendly, good-natured family dogs, $75. 478-7930.

FIVE 9-WEEK-OLD KITTENS, weaned and litter trained, free, 478-7094.

TALKING, VERY TAME AMAzon parrot, $400; Moluccan cockatoo, extremely tame, $800. 384-8631.

SMALL MIXED BREED PUPpies, will hold for Christmas. $20. 55-7743.

ENGLISH POINTER PUPS. 479-7285

96 PETS and SUPPLIES

IS THERE SOMEONE

Who could love a 5-year-old cat, small waif rescued from starvation, very affectionate towards people? Refuses to accept fellow feline. Pale ginger. Has now had shots and is neutered. Call 592-6952 anytime.

TWO DOG CAGES, USED ON 1 air flight, large cage $25, medium cage $20. 478-7493.

MALE DOBERMAN, $50. 642-3850

REGISTERED FEMALE SHELTIE, 10 weeks old. 479-8997.

PART LAB PUPS, BORN OCT. 13. Free. 479-1065.

FREE KITTENS, 2 MALE, 2 FEMALE. 384-1661, 382-4190.

KITTENS. FREE TO GOOD home. 598-7539.

8 WEEK OLD PART SIAMESE kittens. 592-3324.

60 GALLON AQUARIUM, WITH wrought iron stand, $150. 656-4977.

PUREBRED SAMOYED PUPPY, 478-8811 or 388-7521 (days).

127 CHICKS, POULTRY HATCHING EGGS SUPPLIES

GOLDEN PHEASANTS, 6 months old. Phone 658-8190 between 6-8 p.m.

19 OLD LIVE HENS. $15. 656-4371

128 LIVESTOCK SUPPLIES and EVENTS

COME TO SHANKS' SADDLERY during our extended shopping hours. Starting November 23 we will be open Wednesday, Thursday, Friday night till 9. Lots of Thewell gift items, brassware, books and a fine selection of saddlery. Everything for horse and rider, Shanks' Saddlery, 764 Roderick, 384-3011.

MONDAY, NOVEMBER 21, 18 Mile Ranch, again selling fully preconditioned quality Hereford steers and heifer calves, come and see our calves Sunday, November 20 at McClary Stockyard, Abbotsford.

BARGAIN! (GHIA) Registered thoroughbred, registered hunter, 16.2 hh, proven brood mare, ribbon winner, $550 includes saddle, bridle, etc. Must sell. 386-8232.

9 YEAR OLD ARAB WELSH mare, excellent starter pony, very gentle, but willing. Pony and western tack, $225. O.B.O. 592-9103 or 383-8825.

JOHN MacNUTT TRUCKING Sawdust shavings and hog fuel. 479-6560, 479-1908.

REGISTERED HALF-ARAB proven brood mare, 16th with substance, kind disposition, shown successfully, over fences; free to good home. 656-4428.

BOARDING New box stalls, 10x12 available immediately, riding area and trails, North Saanich, $85 and up. 386-7690.

EXCELLENT QUALITY HAY, first and second cut. Some delivery available. Meadowbrook Farm, Cowichan Station. 748-0030.

WINTER BOARDING AVAILable for thoroughbreds. Large box stall with runs, pasture, complete care. 479-6259.

FOUR YEAR OLD BAY MARE, quarter horse throughbred, 14.3 hands high, Western saddle nearly new. Call after 4:30. 477-4435.

DON'T HIBERNATE YET! JOIN In Oak Meadows training show, Nov. 20th. 479-6843. Enter day of snow.

JERROLD PONY SULKY WITH spare wheels, harness and extras. Mint condition. 592-6534 after 6 p.m.

FOUR YEAR OLD ½ THOROughbred, ½ Appy mare, trained English, horse with tack, $450. 478-9863.

1972 GENTLE TOGGENBURG IN good milking order. Two quarts day. 658-8401.

THOROUGHBRED GELDING for sale, 16.2 hh, well schooled in all phases of English riding. To good home only. $500. 652-3237.

FREE LEASE FOR BOARD Nine-year-old pony gelding, 13.2 HH. 384-3160 after 5:30.

HOLSTEIN COW AND HER cross-Angus calf, freshened November 4th. 652-2310.

MINIATURE SHETLAND 6 HH, broke for riding and good with children. 479-0116.

HORSEMAN, XMAS GIFTS FOR friends. Saddle, blanket and Tack repairs. 384-7238.

HAY AND STRAW FOR SALE. Deliveries arranged. Griers Farm Ltd., Duncan. 746-6550.

BOARDING HORSES, BURNSIDE Road, stable, riding ring, pasture, feed. 479-5075.

SAANWOOD FARMS LTD. Hay and straw, 652-2026 or 652-1743. No Sunday calls, please.

MUST SELL OR LEASE REGISeered ¾ Arab gelding, 9 years, 15.2 hh, well shown, call 652-4184.

REGISTERED THOROUGHBRED bay mare, 9 years old, 16 hands high, schooled English. 479-6119.

MUST SELL: SAANAN DOE KID, good potential. Offers on $40. 652-2249.

HALF ARAB MARE WITH ¾ Arab colt, sale or lease. Arab mare and filly, offers. 385-4993.

FOR HOT OR COLD SHOEING phone Barry Allen, 478-5278 anytime.

ROOM FOR HORSES TO PASture on our land. Will feed them or you can. 479-6022.

FOR PART LEASE, 15.3 HANDS high, English pleasure horse. Experienced rider only. 592-2078.

PUREBRED JERSEY, VERY good family cow, $300. 478-0252.

HAY, $2 BALE, PHONE 479-1066 lunch times.

FEED POTATOES, $25 TON. 6858 Pat Bay Hwy. 652-1582.

WANTED RIDER TO SHARE gentle horse, $25 month. 382-6049.

SAANEN GOAT 2 YEARS, MILKing $55. 652-3704.

WEANER PIGS, TWO MONTHS old, $25. 658-8730.

130 HEAVY EQUIPMENT and MACHINERY

Butler Brothers

All Units In Stock Must Be Sold!

WE MEAN BUSINESS

1. NEW CASE 580C.
—R.O.P. Cab with heater and def.
—R.O.P. Cab with heater and def.
—Extendahoe — 24 in. bucket
—4 in 1 Loader 1 yd.
—Lock up kit
—Fully equipped
While stock lasts.
SAVE $4000
Units with standard hoe or standard loader also available at similar savings.
NEW CASE 450
CRAWLER LOADER
—R.O.P.S. Canopy
—1 yd. 4 in 1 Loader
—lock up kit, side panels
—Counterweight and drawbar
While stock lasts.
SAVE $5000
Financing arranged, purchase or lease.
Butler Brothers Equipment Ltd.
Keating Cross Road, Victoria. 652-1121

SEWAGE TREATMENT TANK — fiberglass, 1972, bio pure, BP 30-3000 GPD, complete with 6 pumps, auto control system, lock down hatches, out of ground, ready to be installed. $4000 or nearest offer. Call Duncan 748-3811 or 748-1133.

1962 FORDSON TRACTOR WITH sickle bar and 72" rotary mower. $2,500. 382-3034.

GOOD USED FORD RUBBER tired backhoes from $10,000. Don Mann Excavating. 479-8283.

1967 JOHN DEERE CRAWLER loader, good running condition. 474-1778.

WANTED — FLATDECK, 12' OR longer, prefer steel. 652-1283.

HEAT TREATING FURNACE, new. $500 or trade. 479-5304.

2,000 GALLON FUEL TANK, offers. 383-4138.

130 HEAVY EQUIPMENT and MACHINERY

BOBCAT

HABITAT'S Equipment Centre
994 GOLDSTREAM AVE.
478-0811 DI 00784A

WEEKEND SPECIALS

Model 700 Bobcat with trailer, 10 mos. old, no down payment to qualified buyer.

Nearly new Davis Backhoe, fits 610 and 700 Bobcat $3000

371 Mini-Bob $3995.

Your Island dealer for Allis-Chalmer and Melroe Bobcat Tractors.

135 FARM IMPLEMENTS

Butler Brothers Farm Tractor Clearance

35 h.p. Universal diesel, live P.T.O., power steering, tool kit.
Clear Out Price $5795
Save $ 400

45 h.p. Universal diesel, live P.T.O., power steering, diff. lock, tool kit.
Clear Out Price $6695
Save $ 500

45 h.p. four-wheel drive diesel, live P.T.O., power steering, diff. lock, tool kit.
Clear Out Price $7395
Save $ 500

55 h.p. four-wheel drive diesel, live P.T.O., power steering, diff. lock, tool kit.
Clear Out Price $8595
Save $ 600

All tractors are brand new, full warranty, fully equipped.

Financing available, lease terms arranged.

Good selection of toy machinery now in stock: Sturdy, scale model tractors, complete farm sets, wagons, etc.

Phone 652-1121, now open 6 days a week 8 a.m. to 5 p.m.

Butler Brothers
Keating X Road, Victoria
DL00698A

Butler Brothers Used Farm Equipment Clear Out

1. Massey Ferguson 35 Diesel Tractor, runs well. Now $2695
2. Case 530 Diesel Firm Tractor, power steering, ind. P.T.O., runs well. Now $2795
3. Kubota 26 h.p. Diesel Tractor with allied loader, less than 200 hrs. like new. Now $4395
4. Farmall "A" Tractor, P.T.O., good tires. Now $ 795
5. Yardman 8 h.p. Ride-On garden tractor, with mower attach. $ 495

Good selection of farm implements now on hand, all at clear out prices.

Butler Brothers
652-1121
DL00698A

150 CARS FOR SALE

THE DOUBT IS OUT

WHEN YOU BUY a USED CAR from

VICTORIA DODGE CHRYSLER ON YATES

30 DAY 100% ON OUR USED CARS POWER TRAIN WARRANTY (1972 and NEWER)

1977 ASPEN Custom 4-door, 6-cylinder, automatic, defroster, power steering, power brakes, vinyl roof $4900

1977 CORDOBA V-8, automatic, power steering, power brakes, defroster, vinyl roof, radio, wheel covers $6488

1977 MONACO Crestwood Wagon, V-8, automatic, power steering, power brakes, radio, roof rack $5788

1976 ASTRE Wagon, automatic, woodgrain $3188

1970 FORD 2-door hardtop, V-8, automatic, power steering, power brakes, radio $1488

1970 CHRYSLER Newport 2-door hardtop, V-8, automatic, power steering, power brakes, radio $1888

1975 PLYMOUTH Gran Fury 4-door sedan, V-8, automatic, power steering, power brakes, radio $3488

NO MONEY DOWN on appproved credit
—Payments at 12.5% per annum on approved credit.
—12-month extended power train warranty available.
—3-year oil changes at manufacturers' specifications on all used cars at no cost to you.

VICTORIA
DODGE CHRYSLER
819 YATES
Hours: Mon.-Fri. 9-9
Sat. 9-6
DL No. D00867A
384-8174

69 FORD GALAXIE 500, AUTOmatic, power steering, power brakes, good condition, $1,100 or best offer. 479-5055.

'71 TOYOTA COROLLA, 1600 AUtomatic, stationwagon, 25,000 miles, phone Jim Bryson, S & H Toyota, 592-2471, 598-4378. D01751A

'74 DODGE CHALLENGER, ET mags, Lakers, concords, 16,500 miles, excellent condition, $4,500, 385-3023.

SACRIFICE! Series II Jaguar XKE, excellent condition, $6200 or best offer. 477-6200, evenings.

MERCURY MONARCH, 1976 with low mileage, automatic, power steering, radio, vinyl top, $4195. 479-3559.

150 CARS FOR SALE

McCALLUM DATSUN VOLVO

McCallum Motors Ltd.

FRESH TRADES FOR VIEWING

76 Chevy van
77 Datsun B210 4 dr. AT
76 Chev camper van
76 Volare Premier
75 Volvo 242
76 Camaro coupe
77 Datsun long box PU
74 Mustang II
75 Corvette Stingray
76 Volkswagen Rabbit
76 Toyota SR5 pu
75 Volvo 245
75 Maverick 4 dr. AT
76 Datsun 710 S.W. AT
75 Datsun 710 S.W.
72 Volvo 145 S.W.
74 Pinto S.W. AT
76 Volare S.W.
74 Astre AT
70 Hornet 6 cyl. AT
75 Toyota Corolla S.W.
75 Fiat 128
68 Ford Falcon AT
75 Volkswagen Rabbit
71 Datsun 510 AT
67 Cougar

100 POINT BCAA INSPECTED

DOWNTOWN
1101 YATES AT COOK
382-6122 Dir. Lic. 0085A

COLWOOD
1856 Island Highway
478-1741 Dlr. Lic. D-0850

PLIMLEY
BRITISH LEYLAND
1010 Yates
382-9121

77 PENTO Town Cruiser $4295
76 CHRYSLER Cordoba $6495
76 DODGE Volare wagon $5295
76 VEGA G.T. $3495
76 MARINA A.T. 2 dr. $3245
75 DODGE DART 6 cyl. $3595
75 CHEVY Nova $3795
75 TRIUMPH Spitfire $4495
75 VW Beetle $2795
74 VW Beetle $2195
74 CJ5 Jeep 4 W.D. $3995
74 DATSUN 770 $2995
74 TOYOTA Corona $2795
73 MAZDA R X 2 $2100
72 PLYMOUTH Fury $1395
71 DODGE Colt AT $1395
70 VAUXHALL Viva GT $1395
70 MERCEDES Benz $8395
68 DODGE wagon $1295
68 VOLVO 144 $1995
65 METEOR $ 350
62 RAMBLER wagon $ 300
58 BUICK Special $ 395

AND MANY MORE

Shop Yates Street FOR TOP VALUES

Open 9 a.m.-8 p.m.
Dealer Licence 572A

PAINTER MOTORS LTD.

74 CHALLENGER 318 auto. P.S.
74 CELICA GT 5-speed
73 DUSTER 340, buckets, sharp!
73 CAMARO Auto. P.S., P.B., mags
73 PINTO Stn. Wgn., 4-speed
73 CUTLASS 2-dr. HT.
73 VALIANT slant 6, auto.
72 DUSTER 340, mags tires.
71 CHARGER 383 buckets, mags.
71 COROLLA, auto.
71 MUSTANG 302, auto., P.S.
71 BARRACUDA V-8, mags, boots.
71 COUGAR XR7, auto., P.S., P.B.
70 GTO JUDGE, 4-speed, mags.
69 MALIBU 307 V-8 auto, P.S.
65 MUSTANG 289, V-8, auto.

"SPECIALS"
66 JEEP WAGONEER, 4x4, auto. roof rack, Clean 1295
65 VALIANT, slant 6, auto. $595
68 CADILLAC 4-dr. $895

100% BANK FINANCING O.A.C.

1513 QUADRA at PANDORA
D-00346A 385-0122

72 MAVERICK

6 cyl., 3 speed, transmission, only 35,000 original miles, very clean. To view please call BOB MARCHAND at CORNELL-CHEV-OLDS LTD., 3050 Douglas, 385-5777 or (Res.) 479-0092. D-00681A.

'66 MUSTANG, 289 WITH 4-speed, rated 350 horsepower, TA 14" radials, 8-track and radio, L-88 scoop, spoiler, high bucket seats, new all chrome sideplates, and shag carpeting. 246-9339, Crofton.

LUXURIOUS 1976 Toyota Mark II Station Wagon, Silver with black interior, fully equipped, 7,000 miles, 383-8131 or 382-9388.

1968 TOYOTA CORONA, SOLID, dependable, new clutch, reconditioned engine $500 or offers. 598-4367

DELUXE 74 DODGE COLT, RAdial tires, excellent condition. Asking $2,250 or best offer. 383-9447.

MUST SELL: '74 VEGA, EXcellent condition, only 24,000 miles, 477-7628.

1975 MERCURY MONTEGO, real good condition. $2,200. 478-1692.

'68 TOYOTA COROLLA 1200, EXcellent shape, economical, $675. 388-7614.

150 CARS FOR SALE

METRO TOYOTA

SPECIAL!

77 GRANADA
2-door sport coupe air conditioning!

77 Volare Coupe
77 Volare Sedan
76 Dart S.E.
71 Charger
72 Fiat 128
76 Corolla 4 dr.
76 Cordoba
70 GMC ¾ ton
75 Charger S.E.
75 Datsun B210
77 Vista Cruiser Wgn.
76 Camaro
72 Celica
73 Corolla Wagon
72 Corolla Coupe
74 Fury II
76 Maverick
72 Ventura
72 Westphalia
73 Pinto Squire Wgn.

100% FINANCING on Approved Credit From 11½%

3-YEAR, 36,000-MILE EXTENDED WARRANTY AVAILABLE

NO REASONABLE OFFER REFUSED

Open 'til 9 p.m.

386-3516

Metro Toyota Ltd.
625 Finlayson
Dealer Lic. 00431A

METRO TOYOTA

Brian Holley MOTORS LTD.

SUBARU VOLVO

LO COST SPECIAL

61 AUSTIN Cambridge, runs OK. Needs valve job $ 195

62 VW Bus, semi-camperized, rebuilt motor $ 995

66 CHEVY Caprice wagon, loaded, towing package, radials $995

68 DATSUN pickup, canopy $1395

68 CORTINA auto. $895

70 FIAT 124 sports coupe, 5 $1895

71 VW 411 auto. wagon, radials, runs well $1295

71 DUSTER 2 dr., auto., 6 cyl. $1695

72 FIAT 128 wagon, hatchback $1695

Brian Holley MOTORS LTD.
3319 DOUGLAS
Between Woodwards and Woolco
DL 00903A 384-1161

ECONOMICAL! 1975 MAVERICK 4 door sedan. Economical "6" with full power finished in powder blue with complementary vinyl roof. For more information, call PEDRO at McCallum Motors. 386-6122 or 383-7626. DL. 00850A

1974 TORINO ELITE Mint condition. Too many cars in family reason for selling. Air conditioning, new radial tires. Asking $4,200. Phone 652-1242.

1966 FORD, 4 SPEED, GOOD condition, ½ ton and ¾ suspension $900 or offers. 1969 Chevy Malibu, real good condition, automatic, $1000. 112-743-9108.

NEW AND USED CARS and TRUCKS
B. MADSEN MOTORS LTD.
2691 Sooke Rd. 478-5011
D.L. 00569A

VW $250 478-7816

1975 CHEVELLE MALIBU CLASsic, Deluxe interior. Vinyl roof. Just like new! $3895. 384-1366 evenings.

'68 BARRACUDA, GOOD CONDItion. New brakes and tires. Call Ed. 598-7030.

'64 VOLKSWAGEN BUG, REuilt motor, new clutch, good for arts; offers. 595-6143 after 5 p.m.

1963 ACADIAN CONVERTIBLE, good engine, tires, needs brakes, $300. 385-7926.

1966 GRAN PARISIENNE VS, bucket seats, power steering, excellent condition. 479-6902.

1971 DATSUN 240Z, VERY GOOD condition, extremely low mileage, $4,000. 642-4462.

'67 CHEV CAPRICE 2-DOOR hardtop, bucket seats, console, 396. Asking $900. 478-2501.

'71 DATSUN 510, NEW ENGINE, new rubber, good condition. 386-6497.

'75 TOYOTA COROLLA, DELUXE station wagon, extras, excellent shape. $3300. 388-7614.

'64 VOLKSWAGEN STATION wagon, good motor, gas heater, snow tires, radials. $450. 598-3573.

'65 FORD COMET AND '51 VAUXhall, or parts. 479-4524.

1971 DPL AMBASSADOR, 8 CYLinder, excellent condition. 383-8196.

150 CARS FOR SALE

EMPRESS PONTIAC BUICK GMC

YOU CAN NOT Buy A Better Car Than An EMPRESS CROWN SEAL USED CAR, with a 30 day, 100 PERCENT MECHANICAL WARRANTY!

76 Honda Civic $3495
76 GMC ¾ P.U. $5995
76 Firebird Trans AM $6695
77 Astre wgn. $3995

OPEN
Mon.-Thurs. 9-9
Fri.-Sat. 9-6
2887 Douglas at Topaz
382-7121 D.L. D01227A

HORWOOD mazda

78 MAZDA HATCHBACK $3695

IMMEDIATE DELIVERY

72 TOYOTA COROLLA. Auto. Only 44,000 Mi. Exceptional $1695

73 CHEVELLE MALIBU ESTATE wagon, custom roof rack and radio $2695

68 MINI AUSTIN 1000. 1 owner, 39,000 original mi. $1095

823 PANDORA
385-1451 D-00803A
9-5 P.M.
(Across from B.C. Hydro)

HORWOOD mazda

MALIBU MOTORS LTD.
385-7215
CHEAP TRANSPORTATION

72 Montego MX 2Dr. $1195
72 Chrysler Newport $895
70 LTD Brougham $1095
70 Ford, 2 Dr. $795
69 Mercury S.W. (Woody) $795
69 Plymouth S.W. $695
68 Montego 2 Dr. $595
67 Dodge Dart $395
66 Plymouth $395
66 Pontiac $295

Many MANY MORE to choose from.

WE PAY CASH FOR CLEAN OLDER CARS

Open 9:30 a.m. - 5:30 p.m. daily
10 a.m. - 4 p.m. Saturdays
Lot 2 — 2936 Douglas at Burnside
D.L. 00783 A

70 CHEVELLE

2-dr. Ht., small V-8 auto., power steering, power brakes, radio, one owner, approx. 50,000 miles, very nice car. To view and test drive, please call BOB MARCHAND at CORNELL-CHEV-OLDS LTD., 3050 Douglas, 385-5777 or (Res.) 479-0092. D-00681A.

IF YOU'RE LOOKING FOR A sports car but need the extra seats and room then I have the car for you. Beautiful '77 Monza 2+2 Hatchback, 305 V-8, power steering, power brakes, positraction, turbo-hydramatic, luxury interior, tach, T-A radials, just tested, low mileage. Asking $4800 but best offer takes. 386-8581.

STATION WAGON '77 LE MANS GRAND SAFARI. Showroom condition, executive driven demo, 7,000 miles. See or call me personally for a steal on this beauty!
NEWT LARGE
Empress Pontiac Buick GMC Ltd.
382-7121 DL01227A 479-8434

ESTATE WAGON This is a 1975 Buick in immaculate condition. One owner, power steering, brakes, windows, air conditioning. Finished in medium blue and matching interior.
PHONE
KEN ALGER
FOR PERSONALIZED SERVICE
Empress Pontiac Buick GMC Ltd.
382-7121 388-5382

76 MONTE CARLO

LANDEAU, swivel bucket seats, power steering, power brakes, radio, wire wheel covers, only 17,500 miles. For more details call BOB MARCHAND at CORNELL-CHEV-OLDS LTD., 3050 Douglas, 385-5777 or (Res.) 479-0092. D-00681A.

COLLECTORS 1965 mustang fastback, 2 plus 2, power steering, power brakes, new radials, rims and brakes. Excellent running gear and interior. Some rust. No triflers. 386-7683 after 6 p.m.

1975 ASTRE SAFARI GT, 4-speed, AM-FM stereo 8-track, new belted radials and radial snow tires, well-maintained in excellent condition. 31,000 miles. $3550. 595-8442.

TRIPLE CHARIOT SALE
'71 Duster, tested, $2145
'71 Mazda 2-door, tested, $899
'56 Custom Royal, $1000
All bids considered
Phone 652-9953

'56 OVAL WINDOW VW BUG, completely overhauled, good body, paint and stereo. Over $900 invested, will trade for van, old truck or best cash offer by Friday. Scott at 385-9923 after 5.

SACRIFICE Must be sold, 1969 Mercedes 220 diesel, 67,000 miles, first rasonable offer takes or will trade for van or truck. Phone 479-3153.

67 ROAD RUNNER, EXCELLENT shape, 383 Magnum, new trans., new paint, brakes, tires and exhaust, all within one week and will trade. Ask for Bill, 383-8985.

'68 METEOR RIDEAU, 4 DOOR, V-8, power steering, and brakes, best offer, phone 477-1085, evenings.

150 CARS FOR SALE

SUBURBAN MOTORS

PRICE 'N' MILEAGE Cars From SUBURBAN!

78 FIESTA "The Mileage Car"

THE 1978 Family Size ZEPHYRS
2 DR. SEDANS
4 DR. SEDANS
WAGONS
VILLAGERS

CLEAROUT of New and Demos!

77 COMETS 2 and 4 Door

77 BOBCATS 3 DOOR & WGNS.

ALL AT CLEARANCE PRICES!!

Financing by Ford Motor Credit On Approval

SUBURBAN MOTORS
3377 Douglas St.
386-6131
Dealer Lic. 00863A

YATES AUTO 950 YATES ST.

75 Caprice Conv't
74 Cutlass S
74 Triumph TR-6
74 Camaro Z-28
73 Barracuda
73 Jaguar XJ6
72 Chevelle
72 Duster 340
72 Mercedes Benz
71 Javelin
71 Firebird
71 VW Stn. Wgn.
71 GTO Judge
70 Sedan deVille
70 Roadrunner
70 Challenger RT
69 GTO Conv't
69 Dart
69 Swinger
68 MG GT
60 VW Custom Bug

AS IS—WHOLESALE SPECIALS

73 Vega $699 STATION WAGON
69 Fiat 850 Conv't $499
67 VW Van $1,399 CAMPERIZED, NEW ENGINE

YATES AUTO SALES LTD.
950 YATES D-01610A 388-7722

1976 CADILLAC SEVILLE Immaculate, fully loaded, 24,000 miles, silver, grey, with grey leather interior. Landeau roof, 388-5123.

'74 FORD MAVERICK, COMpact, automatic, power steering, very economical. $2,695. 652-5834.

WANTED Austin mini station wagon, must be A-1 condition. 383-6083, 652-4262.

1970 VOLKSWAGEN BEETLE for sale, excellent condition, offers. 652-2649.

1977 CAMARO, LT, 4,800 MILES, 7 months warranty, after 4:30, 386-9605.

1971 CHEVY VEGA WAGON, AUtomatic, good condition, tested, $750. 477-0695.

FORCED SALE 1977 Honda, 16,000 Kilometers, standard, $3350. 384-6915, before 5 p.m.

'59 BUG, GOOD ENGINE, $750 OR offers. Phone Celina 592-3903.

1968 DATSUN 4 DOOR SEDAN, $200 firm. 598-6542.

150 CARS FOR SALE

REG. MIDGLEY AMC Jeep and Fiat Too!!

THINK ABOUT!
Guaranteed Cars
Winterized Cars
Gov't Tested Cars

BUY OF THE WEEK!

'74 HORNET 2 DR.
Blue with Vinyl Top. 6 Cyl. Automatic. Radio. Clean!
$1995
Guaranteed & Safety Tested.

THINK ABOUT!
Bob Allison
Ron Bornyk
Bill Harrison
Frank Umpherville

FOR A GUARANTEED CAR

REG. MIDGLEY AMC Jeep and Fiat Too!!
736 Cloverdale 385-8756
D.L. 00247A

'Same Location Since 1964'

De Pape

OPEN 8:30 to 5:30
CLOSED SAT-SUN

77 Lincoln MK V
Designer series Cartier Model. Gorgeous locally owned automobile with all luxury appointments and only 3,000 miles.

73 Mercedes 450
SLC coupe, fully powered with leather, air, stereo. Extremely hard to find model.

72 Ford Conv't
LTD, auto, P.S., P.B., P.W., 6-way power seat, factory air conditioning.

77 OLDS Cutlass
77 MONARCH
77 DATSUN B-210
76 Triumph TR6
76 Fiat Convertible
75 Mustang Ghia
75 MGB
74 MGB
73 COMET GT
65 GMC VAN
50 GMC Pickup

DePape Motors Ltd.
1407 BROAD ST. D-00264A
384-8035

BARGAIN HUNTERS

74 SEBRING auto $2718
74 FORD ½-ton $3127
73 DODGE auto $1648
73 DATSUN 610 $1867
72 TORINO auto $1934
72 TOYOTA Corolla $1209
72 FIAT conv. $1421
71 PINTO $1629
70 FORD LTD $1274
70 MUSTANG $1705
69 CUTLASS 442 $1865
68 TOYOTA $691
68 DODGE S-W $849
67 CHEV ½-ton $1178
67 COUGAR auto $1217
65 DODGE auto. $148
65 VALIANT auto. $178

Palm Motors 3342 OAK
(1 block from Douglas off Cloverdale)
386-8385 D-00641A

'74 AUSTIN MARINA 4 cylinder, 4-speed, buckets, radio, Michelin radials, 25,000 miles, tested, 35 mpg, $2150 or best offer. Quick sale, 478-6563.

1967 FORD GALAXIE, CONVERTible, has body damage but excellent mechanically, new rubber, brakes and shocks. Offers. 479-8802.

1973 COMET, EXCELLENT CONDition, 47,000 miles, 4 new radials. Asking $2700. Phone after 4 p.m., ask for Martin, 598-2754.

1974 DATSUN B210, GOOD CONDItion, almost new radials, radio, rear window defogger, $2,000 or nearest offer. 386-0941 after 6 p.m.

1971 T BIRD Excellent condition, most options, open to offers. 652-1330.

MUST BE SOLD 1971 T-Bird, air conditioning, all offers considered. 384-5915, before 5 p.m.

1973 AUSTIN MINI, 22,800 MILES, good condition, very economical to run, $1,985. 386-7877.

'73 SUPER BEETLE DELUXE, 29,000 miles, September tested. $2200. 388-6056.

1939 CHEV, COMPLETE AND solid, very good condition. Frank, 595-4830, 382-0715.

'73 DODGE DART, AUTOMATIC 225 cu. in, low mileage. Offers. 592-7995.

1975 TRIUMPH SPITFIRE, EXcellent condition, 25,000 miles, hard and soft tops. $3500. 477-7072.

1972 VOLVO 145S WAGON, STANdard trans, 35,000, beautiful condition. 656-2576.

'71 DEMON 318, BUCKETS, CASsette deck, first $1500 takes. 479-9844 or 385-5835.

'77 RABBIT, 5,500 MILES, AS new. $4,700. 477-4115, 598-4824.

1966 VALIANT SIGNET 2-DOOR hardtop. 474-1778.

1970 TOYOTA, TESTED, GOOD mileage, $950. 382-1645.

'64 ACADIAN BEAUMONT, 4-door, $500. 652-2732.

'68 PLYMOUTH WAGON, GOOD running condition, $400. 384-1864.

'68 FORD XL 390, GOOD CONDItion, running well. 382-2293.

150 CARS FOR SALE

Speedway MOTORS LTD. VOLKSWAGEN PORSCHE AUDI

'77 Cadillac Eldorado
'77 Mercury Monarch 4-door
'77 Monza Spider
'76 VW Scirocco
'76 Datsun 280-Z
'76 Cadillac Conv.
'76 Cougar XR-7
'76 Volare SW
'75 VW Rabbit, 4-door
'75 VW Beetle
'75 Dodge ½-ton P.U.
'75 Datsun P.U.
'75 Volvo 164E
'74 Ford ¾-ton
'74 Maverick 4-door
'74 Olds Cutlass
'74 MGB
'74 Mercury Bobcat SW
'74 Datsun 610
'73 VW 412 wagon
'73 Porsche 911E Targa
'72 Ford Pickup
'72 VW Beetle
'71 Toyota MKII
'70 Buick Riviera
'69 Firebird
'69 Mercedes 280SL
'68 Ford Toino
'68 Cougar XR-7
'68 VW Station Wagon
'67 Mercedes 4-door
'67 VW Station Wagon
1964 Acadian
1963 VW Station Wagon

1978 LIMITED EDITION ANNIVERSARY RABBIT ON DISPLAY

DOWNTOWN
971 Yates Street at Vancouver
Dealer Licence No. D-00486
385-2415

Millstream CHEVROLET

73 MONTEGO VILLAGER Wagon, V-8, automatic, power steering, power brakes, radio, factory air conditioning, roof rack, radial tires. Finished in gold. $3650

73 FORD ¾-ton Van, V-8, automatic, power steering, fiberglass top. Fully lined. Ready to convert to camper use. $3650

72 VEGA Coupe, 4-cylinder, automatic. Finished in green with fawn interior. Ideal second car. $1450

77 PONTIAC Parisienne Brougham, 4 door hardtop. Fully equipped including factory air conditioning, power windows, door locks, cruise control and much much more. Finished in blue with matching velour interior. A true luxury car. $8250

OPEN
MON.-FRI.
8:30 a.m. - 9 p.m.
SATURDAYS
9 a.m. - 6 p.m.

Millstream Chevrolet Ltd.
1730 Island Highway
474-1211
Dealer Lic. D01384A

77 CADILLAC Coupe de Ville
2-dr., loaded, one owner, only 5,000 miles. I'll sharpen the pen on this one. For more pparticulars please one. For more particulars please call BOB MARCHAND at COR-Douglas, 385-5777 or (Res.) 479-0092. D-00681A.

76 RABBIT 2 door hatch back with 4 speed transmission, only 22,000 miles, finished in orange, this car is in excellent condition. $3,995. Call Ross Owens 382-6122, McCallum Motors Ltd. DI 00850A.

'73 MAZDA RX-3 COUPE 4-speed, buckets, radio, vinyl top, sunroof, new Firelli radials, warranty left, looks new. $1850. 478-7503.

YOU CAN'T FIND ONE! But I have one. Very popular 1976 Plymouth Colt 4-door automatic, 16,000 miles, deluxe. Good buy at $3500. Read consumer reports, then call 592-1978 to see.

BILL CARTERS CARS LTD. Have moved to 642 Burnside Rd. East. Same phone number, 385-1716. Call in and have a look. Large selection of good used cars from $125 up. Now open 10 to 6.

1975 PINTO WAGON, ONE owner, metallic green, stick shift, AM-FM stereo cassette radio, power steering, carrier top, snow tires, 385-8408 or 385-5387 after 5.

1974 AUSTIN MARINA, EXcellent condition, 45,000 miles, new transmission, standard, new clutch, 7 radial tires on rims, $2,100 or best offer. 382-2359.

RAMBLER AMBASSADOR, 1966, 4-door sedan, radio, good rubber, recent work, good transportation, must sell by Friday, $650. Call Bruce, 386-6317 or 479-7734.

IMMACULATE 1974 Dodge Challenger, red in color, one owner, 16,500 original miles, ET mags, Concorde 30's, Lakers. 385-3023.

1926 FORD TUDOR, SUBSTAntially restored, 1925 McLaughlin-Buick, unrestored. Offers. Steve, 642-5254.

'64 COMET, BODY, INTERIOR, transmission excellent condition, needs new engine, $600. 477-3495; after 5 p.m.

1968 TOYOTA 1900, 4-DOOR sedan, new blue paint, tested to Oct. '78. Good clean condition. 477-9696.

1975 VOLKSWAGEN BEETLE, 18,000 miles, excellent condition, $3,000 firm. 478-1902.

150 CARS FOR SALE

METRO HONDA

THIS WEEK'S SPECIAL!

74 Austin Marina
Automatic, bodyside mouldings, radio, Michelin radials, 19,000 local, one owner miles. Like new! $2495

$PECIAL $AVING$

77 Hornet, AT, PS
77 Honda H-back
76 Corolla 4 dr, AT
76 Firebird
76 Corolla 2 dr, AT
76 Camaro LT
76 Volare 4 dr, AT
75 Comet 4 dr
75 Honda H-back
75 Bobcat wgn
75 Datsun 710
74 GMC ½ Ton
74 Pontiac GTO
74 Celica
74 Pinto
73 Charger, SE
73 Nova
73 Astre H-back
73 Duster, 6 AT
73 TR-6
73 MGB
72 Cortina wgn, AT
71 MGB
71 Corolla, AT
69 VW
67 VW

100 PER CENT BANK FINANCING ON APPROVED CREDIT AT 12½ PER CENT

3-YEAR — 36,000 MILE EXTENDED WARRANTY AVAILABLE

388-6921
9 A.M. TO 9 P.M.
2151 Blanshard
NEXT TO THE ARENA!
Dealer Lic. D.01627A

METRO HONDA

THREE POINT MOTORS

NEW 77 DATSUN PICKUPS $3920

'77 DATSUN B 210 Four-door automatic, radio $3,995
'77 DATSUN B210 Four-door, radio $3,795
'76 VW SCIROCCO Silver, sun roof, 10,000 miles $5,395
'76 DATSUN F10 Sport hatchback, 5-speed AM-FM $3,595
'75 DATSUN B210 Metallic green hatchback $3,195
'75 MAZDA 808 Red sports coupe, radial tires, radio $2,595
'74 DODGE WAGON Roomy Monaco, air conditioned. Very well equipped $3,995
'74 DATSUN 710 Wagon, automatic, only 12,000 miles — a beauty! $3,995
'74 DATSUN B 210 Nice white two-door $2,495
'73 CHEV NOVA Coupe, automatic, radio
'73 DODGE VAN $2,695
'73 PLYMOUTH Satellite, four door, automatic $2,395
'73 TOYOTA CORONA Four door, radio $1,995
$72 TOYOTA MKII Sharp! Red hardtop $2,095
'66 RAMBLER CLASSIC Clean, 61,000 miles $1,095

2620 GOV'T AT HILLSIDE
385-6737

Dealer Licence D00740A

1958 LINCOLN MKIII Excellent condition. All original, all power. New paint, asking $3000, trades. Jim 479-2363.

1960 LINCOLN CONTINENTAL MKIV Sedan, beautiful classic, 82,000 original miles. $2150. 384-6482.

'66 BUICK WILDCAT, 72,000 miles, power steering, power brakes, 4-door, no rust, runs A-1, $800 or best offer. 384-0219.

1972 COMET 2-DOOR, CUSTOM paint, ¾ race motor, mags and new radial tires, sunroof. Offers. Phone between 5 and 7, 382-8965.

FOR SALE, 1975 HONDA CIVIC Hatchback, $2600 or offers. Also Honda Wagon, $3500 or offers. 595-4888.

MUST SELL, 1974 MAVERICK 4-door, 6 cylinder, good condition, $1500 or best offer. 479-8501 after 4:30 p.m.

150 CARS FOR SALE

ONE CAR TOO MANY — '70 Cadillac Sedan de Ville, telescoping steering wheel, power brakes and steering, electric windows and trunk, 6-way seat, radio AM and stereo, two snow tires on extra wheels, white genuine leather upholstery. Looks and runs as new. Best offer over $3,000. 383-4161.

TRANSPORTATION SPECIALS 1968 Datsun 510, just tested runs well $450; 1968 Cortina, clean, just tested $385; 1970 Toyota Sprinter, automatic, low mileage, just tested $650; 1973 Fiat 128 wagon, as is $785. Sports and Classic Cars Ltd., 3233 Douglas, 384-1721, 592-3121. Dealer 00244A.

1950 FORD, 2-DOOR SEDAN, EXcellent condition, original inside and out. Powered by 350 Chev, custom radio, tapedeck, good rubber, drivable, needs finishing, $2,200 or best offer. 112-246-9917, Chemainus.

1972 IMPALA 2-DOOR HARDTOP, 454, turbo 400 trans, headers, cam, Edlebrock, 8-track, 342 gears, 56,000 miles, trailer hitch, mechanical and body excellent shape, $2,200. Phone between 5 p.m. and 8 p.m. 478-0405.

1977 OLDS 2-DOOR AND 4-DOOR, 1977 Chev Malibu Classic 4-door, 1977 Chev Nova 4-door, 1977 Chev Camaro, 1977 Malibu wagon, 1977 Chev Impala, 1977 Honda automatic. Tilden Rent-A-Car, 386-1213.

'68 BEAUMONT TWO-DOOR hard top, V-8 automatic, dual exhaust, wheels, tape deck, new tires, new custom paint, excellent shape. $1950 or best. 383-2654 or 385-2335.

1976 CHEVY MONTE CARLO Landeau. As new condition. $4585. Sports and Classic Cars Ltd. 3233 Douglas, 384-1721, 592-3121. Dealer 00244A.

MUST SELL THIS WEEKEND 1966 Pontiac wagon. Inspected February 1978. Top shape. Extra tires. No rust. First reasonable offer takes. 658-8561.

1972 DATSUN 510, 4 DOOR, 4 speed. Clean. Well cared for $1575. Sports and Classic Cars Ltd. 3233 Douglas, 384-1721, 592-3121, Dealer 00244A.

1977 HONDA CIVIC STATION wagon, low mileage, roof rack, side mouldings and wheelwell mouldings, radio, on warranty. 656-3772.

1973 TOYOTA 1600, 36,000 MILES. Excellent condition $1685. Sports and Classic Cars Ltd. 3233 Douglas, 384-1721, 592-3121. Dealer 00244A.

1969 PEUGEOT 404 WITH sunroof, radials and tape deck, motor in excellent condition, barely 60,000 miles. Joanne, 386-7787, 595-6831.

RARE
'68 AMX 390, 4 speed. New motor, brakes, many extras. Beautiful car. $2200. 598-2156.

DEMONSTRATOR '77 DELTA 88 Olds. Royale, blue, air conditioned, etc. New car warranty, save. 598-8435.

'67 GTX 383 AUTOMATIC, power steering, power brakes, buckets, console, tach, mags, $1,000 as is. After 6 382-1978.

1976 VEGA, 17,000 MILES. LIKE new $2385. Sports and Classic Cars Ltd. 3233 Douglas, 384-1721, 592-3121. Dealer 00244A.

1971 BUICK SKYLARK, POWER brakes, steering, automatic, radio, V8-350, 48,000, winter tires and rims. $2300. 658-8053.

1964 RAMBLER AMERICAN CONvertible, 6 cylinder automatic, 57,000 miles, good top, excellent rubber, $600. 382-6939.

CHRISTMAS SPECIAL — RED and white '72 Pinto, 24,000 miles, new rubber, many extras. $1600. 656-3836.

1971 CADILLAC COUPE DE Ville, full power, 5 Michelin radials, excellent condition. Offers to $3,500. 112-653-4294.

'68 FIREBIRD, AUTOMATIC, IMmaculate condition, $1,995 or best offer. 652-4351.

1971 DATSUN 510 4-DOOR, 4 speed, 41,000 miles, excellent shape. Phone 478-3513 after 5 p.m.

RARE 1969 ELIMINATOR 351 4-speed, immaculate. Offers. 595-4416.

'67 FORD FAIRLANE, 289, BODY, motor and interior excellent. $1,000. 598-2310.

1972 MUSTANG, POWER brakes, power steering, good condition, $2800. 382-1957 after 5.

1966 VALIANT, GOOOD RUNNING order, fair body condition, $350 or offers. Phone after 6, 478-1025.

'68 COUGAR XR7, NEW PAINT, excellent condition, $1795 or offers, 383-4852.

'71 PONTIAC CATALINA 4-DOOR hardtop, 63,000 miles, air conditioning, etc. $1775. 477-4880.

MUST SELL '71 EL CAMINO, very quick 350, mags, no reasonable offer refused. 592-4880.

'67 CORTINA 1500 4-SPEED, good condition, runs well, $450. 385-1672.

MUST SELL — 1966 VW BUG, good condition, very reliable. 479-1204 after 4.

1968 DODGE DART SLANT 6 AUtomatic, tested, runs well, $550. 388-5215 after 6 p.m.

1971 DPL AMBASSADOR, GOOD condition, 8 cylinder, $800 or best offer. 383-8196.

1973 BUICK LE SABRE, EXcellent condition, 32,000 miles. 1 owner, offers. 479-6693.

'70 CHRYSLER, UGLY BUT MEchanically excellent. 67,000 miles. 388-7861, B. Kelly.

'74 VOLKSWAGEN SUN BUG, good condition, $2995. After 4, 592-7517.

'71 FORD GALAXIE 500, POWER steering, power brakes, vinyl roof, $1,295 or nearest offer. 383-3440.

1973 VOLVO, 142 GL, EXcellent condition, $3300. 477-5031, 383-9877.

1974 VOLVO GL, LEATHER INterior, fuel injection, 20,000 miles, excellent shape. $4695. 479-4864.

1973 GREMLIN, 6 AUTOMATIC, radio, good condition, tested. $1350. 479-7701.

'76 OLDSMOBILE OMEGA, LANdeau roof, super deluxe, only 9,000 miles, $4,800. 652-5745.

1966 AUSTIN CAMBRIDGE, RADIals, 1800 engine, good condition, $600. Phone 386-9654.

'69 CUTLASS, NEW PAINT, EXcellent running condition, offers. 652-2524.

71 VW STATIONWAGEN, AUTOmatic, runs well, 73,000 miles, $800. 595-1763, 1821 Belmont.

'72 DATSUN 1200 FASTBACK, 4-speed, radials, 55,000 miles, excellent condition. 477-9131.

LEAVING TOWN MUST SELL 1973 Dodge Colt 21,000 miles, $1400. 384-2914 between 5-9.

'53 PONTIAC, NEEDS PAINT, runs well, $500. '61 T-Bird, runs well, $800. 598-6462.

67 TORONADO, FRONT WHEEL drive, $1900 firm. 383-5901.

1931 FORD TUDOR SEDAN. Chev running gear. 652-1658.

68 RIVIERA
Good condition. 384-5675.

'68 ACADIAN, 75,000 MILES, 6-standard, $850, 382-1781.

1971 VOLKSWAGEN, EXcellent condition, offers. 479-6693.

1969 MAZDA, GOOD CONDITION, $290. Phone 478-7808, after 5.

1971 WESTFALIA CAMPER, 70,000 miles, $3,000. Phone 479-7338.

PRIVATE. '64 DODGE. GOOD condition, tested. 478-5491 after 5.

1968 MUSTANG, $1200 OR nearest offer. 477-2457 and 388-5133.

1973 CELICA, AM-FM RADIO, AUtomatic. offers. 478-5404.

'68 OLDS, HARDTOP, POWER, must sell, runs well, $675. 598-5386.

'71 FIRENZA, 27,000 MILES, also '66 Buick Skylark. 658-8806.

1964 FORD FALCON FUTURA, $350, 382-0137.

1969 ENVOY, 25,000 MILES, JUSST tested, $600. 598-7015.

1962 MERCURY COMET, CHEAP. 383-0437 after 5:30.

1955 OLDS, GOOD RUNNING order, $300 or best offer. 477-5885.

1969 VOLVO 142, GREEN, 2-door, standard, $1,500. 383-0519.

1966 AUSTIN MINI STATION wagon, $400. Phone 478-1427.

'76 MAZDA, AUTOMATIC, ONLY 3,000 miles. Asking $4,000. 382-0829.

1971 AUSTIN AMERICA, EXcellent condition, $1,500. 382-7824.

1963 VOLKSWAGEN. 479-8601 or 642-3742

150 CARS FOR SALE

ENSIGN CHRYSLER PLYMOUTH

1977 MODEL YEAR END SALE NOW ON

Cars Checked by Car Clinic Diagnostic Centre

GOV'T TESTED

2-Year Written Warranty

77 VOLARE

4 dr. sedan, 6 cyl. auto. P.S., P.B., Radio, electric rear defogger, body side mouldings, etc. Stock No. 8962.

SALE PRICE $3993

76 Plymouth Gran Fury S.W.
74 Chevy Vega S.W.
77 Volare S.W.
75 Volvo 164
76 Coronet S.W.
75 Chrysler Newport
75 Plymouth Fury Salon
74 Ford Pinto Wgn.
73 Chrysler Newport
73 Toyota S.W.
70 Olds Delta 88
75 Valiant
76 Audi Fox
72 Dodge Dart
75 Olds Toronado
72 Mazda 616
77 Volare Sedan
76 Buick Century
74 Ford Mustang II
75 Chrysler New Yorker
76 Fury Salon
75 Dodge Coronet
76 Gran Fury
75 Fiat 124
72 Valiant Duster
76 Fury Sport
73 Meteor Rideau 500
76 Volkswagen Rabbit
76 Austin Mini
75 Montego MX
74 Ford Gran Torino
69 Ford Mustang
74 Valiant
77 Camaro
73 Fiat 128
69 Buick Electra
75 Chrysler T+C S.W.
77 Volks Scirroco
75 Ford T-Bird
76 Pontiac Gran Prix
73 Volvo 144
76 Dodge Aspen
76 Volare S.W.
75 Cordoba
71 Datsun 510 SW

COME IN TODAY AND LOOK OVER OUR SELECTION OF DIAGNOSTIC CHECKED USED TRUCKS and VANS

77 D300 CAB & CHASSIS
76 DODGE VAN
77 DODGE P.U.
76 DODGE W 100 P.U.
76 DODGE D 100 P.U.
76 DODGE D 300
75 DODGE D 300
75 Dodge B100 Van
75 B200 DODGE VAN
74 DODGE D 500
73 DODGE D 100 CLUB CAB
74 DODGE Adventurer P.U.
75 F100 SUPER CAB
73 INTERNATIONAL P.U.
76 FORD RANGER X.L.T ¾ T.
77 B300 15 pass. Window Van
74 Ford Econoline Van

PLUS MANY MORE

No Down Payment 100% Bank Financing INCLUDING AUTO. INSURANCE O.A.C.

ENSIGN

Chrysler-Plymouth Ltd.
DOWNTOWN YATES AT COOK
Dealer licence number D495A
386-2411
Open Weekdays Till 9:00

150 CARS FOR SALE

DOUGLA VOLKSWAGEN PORSCHE AUDI

LO-COST TRANSPORTATION SPECIALS!

75 VW RABBIT, 2 door. $3195

74 ASTRE G.T., Hatchback, 4-speed, low mileage! $2195

74 CHEVROLET 9 passenger station wagon, factory air. $1895

72 TOYOTA CORONA sedan. 4-speed, radio. $1695

70 MAVERICK, 6 cylinder sedan. $ 995

70 VOLVO 144, 4-speed. $1995

69 VOLVO 142, 4-speed. $1995

68 VOLVO 142, 4-speed. $1795

67 COUGAR, automatic, power steering, power brakes. Re-built engine. $2195

64 VALIANT Sedan, automatic. $ 695

VW 25th Anniversary Special Edition

RABBIT!

Gleaming, silver metallic exterior with a bright, eye-catching plaid, cloth and vinyl bucket seat interior! Special AM-FM radio. In a word — SHARP!

100% Financing on Approved Credit Scotia Plan!

Douglas Volkswagen Ltd.
Porsche - Audi
3329 Douglas Street
388-5466
Dealer Licence 00341A

J. C. MOTORS

76	FORD Elite V-8 AT	$5495
75	DATSUN B-210	$2795
74	PONTIAC LeMans V-8 AT	$2595
74	TORINO wgn. V-8 AT	$3195
73	TOYOTA 2-dr. 4-speed	$1595
73	METEOR HT V-8	$2695
73	BUICK 4-dr. HT	$2995
73	FORD LTD HT V-8	$2695
72	IMPALA 4-dr. HT AT	$2195
72	TOYOTA 4-sp.	$1595
69	COUGAR V-8 AT	$2195
69	FORD XL 2-dr. HT	$1495
69	CHRYSLER HT V-8 AT	$1095
68	BUICK HT	$1095
68	FORD Sedan V-8 AT	$1095

837 Yates DL00115A 384-0921

To Close An Estate
72 Datsun 510 2-Dr.
Standard, clean and well-kept, no accidents. One-owner only. 45,000 miles. Two spare tires. $1400 firm. 479-5522. After 10 a.m.

76 TRANS AM
V8, 4 speed, tape. Only 16,000 miles. $6,695. Contact GARY HIBBS, at Empress Pontiac Buick GMC Ltd., 382-7121, or Res. 592-6222. DL01227A.

'76 UNIQUE "BLACK GOLD" Capri, V6, 2800 c.c. with header. Sport Wheels. Radial tires. AM-FM radio and more. 20,000 miles. $4950 or best offer. 592-2574 after 5 p.m. on weekdays.

1963 CHEVY II FLAIRED FENDer, Muncie 22 trans., Mr. Gasket vertical gate shifter, 2 550 Carters, Hooker fender, wall headers, 283 engine; offers. 478-4023.

SHOW ROOM CONDITION
Must be seen to appreciate. 1969 Volvo 122-S 2-door sedan, cream colour, standard 4-speed, $2800 or offers. 1349 Lyall St., 386-0848.

1971 PINTO, JUST TESTED, ALL new tires, motor and transmission just reconditioned, body just painted, automatic transmission, $1200. 477-2193.

1976 MONARCH SPORT SEDAN, 351 motor, power steering, power brakes, automatic transmission, radial tires, vinyl roof, bucket seats, good condition. 656-3614.

1975 MERCURY MONARCH, 23,000 miles, automatic, excellent condition. Phone 656-1296 after 6 p.m. weekdays.

1959 AUTOMATIC VOLKSWAGEN Fastback, tested, new trans. and brakes. $1,000 or offers. After 6 p.m. 652-1670.

1966 VALIANT SIGNET 2-DOOR hardtop, V-8 consul, automatic, new tires and exhaust. $875. 385-8667.

WANT A NEAT CAR?
Buy my mini wagon, best offer. 592-0684 evenings.

68 BARRACUDA SPORTS COUPE, rebuilt 340, rear mags, $1900. Phone 478-2144 after 5 p.m.

1972 MINI COOPER, MAGS, ROLL bar, dual carbs, plus more. Phone 384-6466.

1964 RAMBLER CLASSIC, GOOD shape, $500 or closest offer. 477-8086, 384-5310.

MUST SELL 1967 METEOR MONtego 2-door hardtop, clean, $350. Phone 385-8643.

1962 COMET, A-1 CONDITION, must be seen to appreciate, $200. 478-2318.

1967 DART GT, 273 4 BARREL, 4 speed, $600 or best offer. 382-5470 or 385-3654.

55 PONTIAC 2-DOOR HARDTOP, new paint, radials, $700. 595-6140 or 386-6140. Greg.

'73 VEGA WAGON, LOW MILEage, $1200 or best offer. 382-0326.

1973 PLYMOUTH. 1965 ENVOY, 1950 Pontiac. Best offers. 385-7380.

1967 DODGE DART, AUTOMATIC, slant 6, $800. 385-7556.

1969 4-DOOR DODGE GT, $2400, 382-7708.

150 CARS FOR SALE

Garden City Auto Sales Ltd.

Auto Sales
Auto Service
Auto Lease
Three Big Reasons Why We Really Come Through For You

CARS
76 CORVETTE, air
75 T-BIRD, loaded
74 NOVA, 4 speed
74 ASTRE, Safari Wgn.
73 MONACO Wgn. air
73 PLYMOUTH Sebring
73 COUGAR
73 LEMANS "455"
73 PINTO Squire Wgn.
73 FIREBIRD, P.S., P.B.
73 CELICA Auto
72 CELICA 4-Speed
72 VW, 411 auto.
71 MUSTANG V-8 auto
71 LEMANS Convertible
70 METEOR SW, loaded
69 ACADIAN, 4 dr.
69 NOVA, V-8 auto., P.S.
68 CYCLONE HT
58 EDSEL. Immaculate

TRUCKS
77 FORD F-150, P.S., P.B.
75 DODGE ½ ton
74 DODGE 1-ton Mini
71 TOYOTA Pickup and canopy
71 DODGE ¾ ton, V-8 auto.
71 MAZDA and canopy
71 CHEV ¾ ton Suburban
60 GMC Camper Van

COME IN AND SEE US FOR ALL YOUR MOTORING NEEDS

We Pay Cash For Good Clean Cars

2978 DOUGLAS
382-9111
D-00319A

S&H TOYOTA

'78 TOYOTAS ARE HERE NOW

Top Allowances for clean low-mileage trades.

USED CARS

77 COMET
4 dr. sdn., auto., PS, PB, vinyl roof, 4000 mi. $4995

76 PLYMOUTH
FURY 2 dr. HT auto. Full power Vinyl roof $4495

75 COROLLA
S.W., 4 spd., Radio, 32,000 mi. $3895

72 COROLLA
2 door, 4 speed $1895

SAUNDERS AND HITCHMAN LTD.
2040 Cadboro Bay Road at Fort and Foul Bay
Dealer Licence D01751A

592-2471

S&H TOYOTA

CREDIT Good or Bad

WHO CARES WE FINANCE NO CO-SIGNERS

Let us re-establish your credit. Separated, divorced, single, male or female. You qualify. Buy and pay at same location.

Instant "NO-RED-TAPE" Credit

Palm Motors 3342 Oak St.

(1 blk. from Douglas off Cloverdale)

Walk In Drive Out

MK V
1977 Lincoln, executive driven, only 8,100 miles, completely equipped with all luxury appointments including moon roof, quad sound. Bright red exterior, white vinyl roof and interior. Retails for over $19,000. Asking $17,200 or best offer. Will accept trade. Call R. LeClare, PALM MOTORS LTD., 3342 Oak St. 386-8385, D-00641A.

1965 FAIRLANE 2-DOOR HARDtop, mint condition, $1,400 or best offer. 595-3153.

'61 RAMBLER WAGON, 77,000 miles, 15,000 on motor, body as new, snow tires, $500. 479-8013.

'69 EPIC WITH 53,000 MILES, needs clutch work, offers. 479-3627.

'71 CHEVY VEGA, TWO DOOR, sell as is, $350. 479-4345.

'75 DATSUN B210, 32,000 MILES, as new. Offers on $2800. 743-4130.

'69 MUSTANG FASTBACK, $1,295. Phone between 5-7 p.m. 384-2235.

1976 MONTE CARLO, $4,500 firm. 595-7510.

150 CARS FOR SALE

Cornell CHEV/OLDS Cadillac CHEVROLET TRUCKS
Sales/Service 385-5777

CHECK OUR Premium Trades AND SAVE $$$

'77 Camaro	Offers
'76 Cobra 4-speed	Offers
'76 Monte Carlo	Offers
'76 Dodge 4x4	Offers
'77 Cordoba	Offers
'77 Coupe de Ville	Offers
'75 Ranchero	Offers
'76 Impala	Offers
'76 Nova (3 to choose)	Offers
'77 Volare Wgn	Offers
'74 Cougar	Offers
'73 Cougar	Offers
'76 Seville	Offers
'75 Impala	Offers
'73 Vega auto.	Offers
'76 Chevelle HT	Offers
'72 Maverick	Offers
'73 Torino	Offers

Large Selection Of Used Cars To Choose From

GMAC and BANK FINANCING AVAILABLE

CORNELL
CHEV-OLDS LTD.
3050 Douglas—385-5777
Dealer Licence D-00681A

SIDNEY CAR MART
Shop in Sidney and SAVE
Extra Clean
Late Model Cars
Trucks and Vans
9757 5th St. D01591A. 656 2432

'58 MORRIS MINOR 1000, 2-door, good tires, rebuilt motor, 4000 miles, new interior, new brakes, rebuilt master cylinder, good glass, new fuel pump, primed, ready for paint, call evenings, 385-5278.

Economize
1969 FORD CORTINA, in beautiful condition. One owner and low mileage. A real economy number. For appointment to view call PEDRO ARRAIS at 382-6122 or 383-7626. McCallum Motors, D.L. 00850A.

76 MONARCH
2 door Coupe, V8, automatic, power steering, power brakes, radio. Black! $4,995. Contact GARY HIBBS at Empress Pontiac Buick GMC Ltd., 382-7121, or Res. 592-6222. DL01227A.

1950 TRIUMPH MAYFLOWER
$850. 383-3084 or 383-3114 after 2 p.m.

VOLVO 142S (CARBS), 1974, LOW mileage, local car, immaculate original paint, mechanically perfect, $3,800 for quick sale. 382-1334.

'68 LINCOLN, 2 DOOR HARDTOP, seat belts, tested, new rubber, loaded. Will take smaller car or truck in trade. 479-6459.

1970 2+2, POWER BRAKES, steering and windows. 350, 400 turbo, automatic, $2,000, or trade for Chev. 478-5404.

LADY'S '75 AUTO, HONDA Radio, snow tires, tripple undercoat, side moldings, good condition. $2,995. 383-7379.

'67 FORD GALAXIE, 2-DOOR, hardtop, 390, automatic, power steering, power brakes, tested, winterized. $475. 598-6487.

1964 VOLVO B18, ONE OWNER, genuine 64,000 miles, exceptional condition, tested. $1,495 or best offer. 598-3668.

MUST SELL 1973 MONTEGO Brougham, reduced by 400, only $2800 or best offer. 382-1331 or 384-7712.

'75 OLDSMOBILE CUTLASS, 22,000 miles, extras, like new. $5300 or best offer. 479-8796 after 5:30 p.m.

SWAP OR SELL '36 FORD 3 WINdow coupe for shiplap, 2x4s in 10, 14, 16' lengths or highest offer to $350. 479-7533.

'65 CHEV 4-DOOR, 6 CYLINDER automatic, tested. Good transportation. $350 or best offer. Ed, 479-3004.

76 FIREBIRD FORMULA
Many options, excellent condition. $5800. 479-5531.

'64 ACADIAN 2-DOOR SEDAN, 6 automatic, tapedeck, top mechanical condition, $800. 477-8797.

CLASSIC
1965 Mustang, excellent condition, $2500 firm. 383-2272 after 6:30 p.m.

1972 DATSUN WAGON, GOOD condition, $800. 721-3001. (local number.)

69 FIREBIRD, IMMACULATE INside and out, must be seen. 479-5605.

CLEAN '66 PLYMOUTH WAGON, V8 automatic, good ccondition,$850. 479-1513.

'67 FIREBIRD 326 P.B., P.S., auto, excellent, $2150. 1282 Persimmonds Close. 384-5490.

1973 PONTIAC ASTRE, HATCHback, excellent condition, low mileage, first $1,250, 384-8215.

1975 VOLVO STATION WAGON, excellent condition, Shawnigan Lake, 743-9010.

'68 BUICK SKYLARK CUSTOM, must sell, 56,000 miles (original) 385-3646 between 10-8.

1964 FORD COUNTRY SERAN Wagon. Plenty of parts included 658-5172.

[illegible]LUE '69 MAZDA, EXCELLENT condition, only 38,000 miles. 5[illegible]-1024, 383-1101, ask for Lou.

1974 MERCURY MONTEGO, 56,000 miles, good condition, must sell, open to offers. 386-9358.

'69 BUIC SKYLARK, 2-DOOR hardtop, V-8, automatic, good condition, $1095. 479-2564 after 5:30.

1969 DATSUN 510, 4 DOOR sedan. $600. Re-built motor and trans. 382-3728 after 6 p.m.

'67 FORD WAGON, AUTOMATIC, tested, good condition. $700. 383-0461.

1968 DODGE DART GTS, 340 4-speed, new brakes, $1,550 or best offer. 479-2945.

'69 GALAXIE, GOOD INTERIOR, good motor and trans. Offers. 479-3627.

1968 VOLVO 145 WAGON, $1,100. Good running. 383-0594 after 6.

1970 MERCEDES BENZ, $6,300, best offer. 383-4970, after 4.

'69 COUGAR XR7, LOW MILEage. offers. Phone 384-4588 after 5.

1969 VW, GOOD SHAPE, $900. Phone 656-5144.

1958 MUSTANG, $1200 OR nearest offer. 388-5133, 477-2457.

'68 LINCOLN $400. AS IS. 478-2533 or 382-5432.

150 CARS FOR SALE

Wille Motors

CLEAR-OUT SALE

'77 Aspens, choice of 4	$4,895
'77 Dodge Campers From	$7,550
'77 Honda Civic, must sell	$3,695
'76 Dodge Customized Van	$6,195
'76 Chevette Hatchback	$2,750
'75 15 Passenger Maxi-Van	$6,895
'75 Fury Salon 4-door	$4,295
'75 5 Passenger Maxi-Van	$5,695
'75 GMC 1 ton L.W.B. Van	$4,995
'75 Dodge ¾ ton L.W.B. Van	$4,195
'75 Ford Supercab Pickup	$4,495
'75 12 Passenger Van	$4,995
'75 Dodge ½ ton pickup	$2,995
'75 Crestwood Wgn., Air Cond.	$5,195
'75 Chrysler Cordoba, Air Cond.	$5,795
'74 Ford Camper Van	$4,995
'74 Sebring Sundance, low miles	$3,195
'73 Ford ½ ton pickup	$2,395
'69 Cuda 340, 50,000 miles	$1,995
'69 VW Westfalia Camper	$2,595
'65 Impala, nice car	$475

REMEMBER
"There's No Charge For Looking"

Dir. D-00840A
3240 Douglas at Cloverdale
382-2313
OPEN 'TIL 6 P.M.

1965 T-BIRD CONVERT.
"COLLECTOR'S CLASSIC"
As-new cond., all power, $5500 or part trade on Motor Home. 112-283-7275, or see Esquisite's Showroom, Campbell River.

PRIVATE COLLECTION
1953 Chrysler Crown Imperial, all power accessories, 331 hemi V-8, easily restored, $1450. 1953 Plymouth licensed, tested, $250. 382-4728.

TO BE AUCTIONED, 1 P.M., Sunday — 1969 Chrysler 300, tested, power prepped, good condition. Cowichan Country Auction, Whipple Tree Junction, Duncan.

VICTORIA BOUGHT 69 METEOR 2-door hard top, small 302 V-8, 80,000 miles. Excellent condition, $875. 384-8864.

SPORTSMAN SPECIAL
'65 Ford Station Wagon, runs well, new tires. $375. 478-3394.

151 SPORT, IMPORT CARS

Bargain Vette
1975 CORVETTE, 350. Finished in Chevy red. Full instrumentation and removeable top. MUST SELL, was $8295, drastically reduced to $7192 firm! No triflers please. For appointment to view call PEDRO ARRAIS, 382-6122 or 383-7626. McCallum Motors, D.L. 0085A.

ESTATE SALE. LUXURY AND German Craftsmanship at its finest. 1976 Volkswagen Audi. Showroom condition, low mileage. One owner, 4-speed transmission, 5 radial tires, fuel injection, full AM-FM radio tape deck, impeccable sevice record, 32 miles per gallon. Lowest offer $6,000. Can be seen at 1220 Pandora, Apt. 203 or 386-2669 after 6 p.m.

SPORTY!
76 CAMARO with economical "6" and full power. Low mileage one lady owner. A real sharp car. For more information call PEDRO at McCallum Motors 382-6122 or 383-7626. DL 00850A.

VERY UNIQUE '74 DATSUN 260Z 2 plus 2 with $3,000 worth of extras. This car must be driven to feel the difference. Mags, only 34,000 miles, radials, AM-FM, electric aerial, in very good condition, $5495. 658-8067.

1974 TRIUMPH SPITFIRE CONvertible, roll bar, oil gauge, electronic ignition, Bosch headlamps and wirecovers, Michelin radials and more. Excellent condition. $3500. Phone 382-6586, between 5 and 8 p.m.

1967 ROVER MARK III, 3 LITRE, leather and teak interior, deep green exterior, excellent condition, attractive investment price of this rare automobile is $5800. Phone 598-6823 after 6 p.m.

1970 ALFA ROMEO, 1750 GTV, Webers, Michelin XVS tires, good mechanical condition, needs paint, some extras. $2800. Ladysmith 245-4307.

1974 MG MIDGET CONVERTible, leaving town, must sell, one owner, just 24,000 miles, all check-ups, good condition. Closest offer to $2400 takes. 388-5583.

1974 MG MIDGET CONVERTible, leaving town, must sell, one owner, just 21,000 miles, all check-ups, good condition, closest offer to $2600 takes. 388-5583.

SAAB 99 1970, METICULOUSLY maintained, excellent condition, extras, $1500 or best offer. 388-5397 after 5:30.

'68 ROVER 2000 TC, MOTOR transmission good. Interior good, body rust. Best offer. 382-3216 after 6.

1972 DATSUN 510 4-DOOR SEDAN, mag wheels, and radials, small dents, but very good running order, $600 or best offer. 385-8643.

1971 ALPHA ROMEO, GTV, 1750 fuel injected, 39,000 original miles, like new, asking $4,500, call 388-7262 after 5.

RARE COLLECTORS AUTO
1965 Cedric 8-passenger stationwagon, all original, in good condition, highest offer, 478-2621.

'68 CORVETTE, IMMACULATE condition, original 327, will take trade on Ford 4 by 4. Must be seen. Call Don, 477-3139.

'73 MERCEDES 280, 4 DOOR, AUtomatic, power steering, power discs, air conditioning, $10,000. 477-6666.

1970 280SE MERCEDES, 50,000 miles, list of long options, going for less than half the replacement cost. 478-6356.

1975 ALFA ROMEO, BERLINA 2000, Cromodora mag wheels, Michelin radials, 32,000 miles, excellent condition. 112-753-8174.

1975 TR6, 13,500 MILES, AM-FM cassette deck, radial tires. Asking $4,800. 246-4249.

ECONOMICAL '69 YELLOW SPITfire, good running order, $950 Phone 598-5680.

'70 MERCEDES 250 SEDAN, REcent engine repairs, clean, 65,000 miles. 477-5225.

1974 JAGUAR XJ12 SEDAN. LOW mileage. For further details phone Mr. J. G. Why, 382-5108 9 to 5.

TR6 SHOWROOM CONDITION. Can be viewed at Bay and Government gas station. Phone 384-9662.

1974 CORVETTE 350 AUTOMATIC, standard features, offers please. Call 479-5783 for directions.

'74 CORVETTE, PANEL TOP, perfect condition, $7,250. Phone 382-7664 or 658-1020.

1965 SUNBEAM TIGER, LOADED, immaculate, $6500 firm. Call Doug, 477-5649.

1968 TRIUMPH TR4A, IRS, AM-fm, radials, overdrive, new clutch, excellent condition, $1950. 652-2966.

'74 TRIUMPH TR6. EXCELLENT condition, 1 owner $4500 or best offer. Call 592-7839 after 5.

1962 PORSCHE, $1600 OR offers. 598-1721, after 6 p.m.

'68 CORVETTE CONVERTIBLE, 350 LT1 4-speed, $6200. 642-5406.

1970 XKE JAGUAR, EXCELLENT condition. $6800. 477-6262 evenings.

1972 240Z AUTOMATIC TRANSmission, good condition. 478-1902.

1968 MGB, $1400.
652-5832.

1972 240Z, $3,000.
652-4170

'77 DATSUN 280Z, 61000 MILES, 5 speed, immaculate, $7200. 592-9298.

75 DATSUN 280 Z, EXCELLENT condition, 28,000 miles, 598-3596.

'77 PORSCHE 911S, TARGA, 4,000 miles, all options. 384-7525 days.

'67 MGB, BEST OFFER. AFTER 6:30 p.m. 595-6748.

1974 CAPRI, 35,000 MILES, EXcellent condition. Phone 595-0341.

1970 MGB, GOOD CONDITION, offers. After 5 p.m. 479-5689.

154 TRUCKS, BUSES and VANS

63 MERC, ½ TON, STEP SIDE pickup, $775 or best offer. 386-7639 after 5 p.m.

72 TOYOTA HILUX, 43,000 MILES, new tires, through test, canopy, $1,950. 384-2347.

'73 TOYOTA LANDCRUISER $35,000 or offers. 479-9873 after 5.

154 TRUCKS, BUSES AND VANS

LOWEST PRICED 4-WHEEL DRIVE
77½ SUBARU 4x4
$5,530
Plus freight, dealer prep.
BRIAN HOLLEY SUBARU
3219 Douglas St.
384-1161 DL00903A

1977 FORD WINDOW VAN SAVE $1000 OVER NEW, AS NEW Econoline E250, ¾ ton, 138" wheel base, power steering, power brakes, automatic, 351 V-8, radio, spare and jack. Privacy glass, heavy duty suspension, 4500 miles. Ideal commercial vehicle or ready to customize. 385-5911, 382-6680 evenings.

'76 CHEV PICKUP CAMPER SPEcial, 8200 GVW, red and silver paint, power steering and brakes, automatic, 350 cubic inch, 4 barrel carburator, fog lights, push button radio, tilt steering, camper tiedowns, 410 rear end, step bumper. Many more options. Low mileage. Excellent condition. $6,300 or offers. 478-6088.

65 GMC VAN
6 cylinder, standard, mag wheels, completely finished interior.
Bargain Buy $1895
DE PAPE MOTORS LTD.
1407 Broad St. 384-8035
D-00264A

OFF SEASON SPECIAL: '77 Dodge camper special, 9,000 GVW, power steering, power brakes, automatic transmission, twin battery, electrical hookups, tie down, step bumper, many more extras, low mileage, clean. Sacrifice $4000. 478-8263. Must Sell!

Leave the gloom! Take your lady to the sun in my '75 Ford Camperized Van. Must be sold. All offers considered. 386-1867, 477-2269.

PRIVATE, '77 CHEV, VAN, MINT condition, V-8 automatic, power brakes, power steering, long box, radial tires, bucket seats, $5,900, call Bill after 4:30 and weekends. 656-5965.

72 DATSUN PICK-UP, 1600 4-speed, 51,000 miles, camper top, newly inspected and tuned, new tires, muffler and shocks, $1,750, 385-7694.

MINI BUS CARRYALL $1850
Heavy duty Chevrolet, 9 passenger 6 cylinder automatic; perfect for business, travel, delivery. 1960 Fairfield. Phone 598-8264, 5 p.m.-7.

1976 CHEV PICKUP, DELUXE Camper Special, most options, immaculate condition, cost new $8500. Sacrifice for $7000 or best offer. 592-2638 or 479-0761, after 5 p.m.

MUST SELL
'72 Dodge half-ton, pickup, very good condition. Tested. Second owner. Reasonably priced at $1800 or best offer. 383-3888.

'68 DODGE, ½-TON, ALL NEW 273 V-8 automatic with shift kit, Endura paint, custom canopy, TA 15" radials, with chrome rims, hurst 3-speed shifter, sidepipe, radio, 246-9339, Crofton.

1975 FORD SUPER CAB, RADIals, power steering, power brakes, rear bumper, radio, cassette, aluminum cap, plus more, asking $4,000. 477-8392.

1974 GMC ¾ TON SIERRA Grande, canopy, sunroof, 454 Cubic inch, radio, tilt steering, auxiliary tanks, 21,000 miles excellent condition, $3500. 656-5711 from 9-5.

1976 VOLKSWAGEN VAN, 7-PASsenger, 28,000 miles, asking price $5800 includes snow tires and roof rack. 477-0844.

MUST SELL
1974 Mazda ½-ton, only 25,000 miles, excellent condition. Phone 477-1351.

1969 FORD F-250 ¾-TON, 6 CYLinder, 4-speed, 60,000 miles, new tires, recently tested, asking $2,200. 479-4716 evenings.

ARTS CAR SALES
71 CHEV ½ ton pickup V-8, 4-speed, good condition $1995
479-8707 D-00286A

1970 JEEP WAGONEER, 4-wheel drive, V-8, automatic, power steering, power brakes, new paint, immaculate. Phone 386-5582.

MUST SELL: '59 CHEV ½-TON pick-up, 296 automatic, canopy included, new parts all round, $1800 or nearest offer. 386-0326.

73 F250 360 4 SPEED, POWER steering, power brakes, radio, 2 spares, aux. tanks, canopy, good condition, $2800. 388-4583.

PICKUP CANOPY THUNDERbird, fits small pickup Datsun, Toyota, Courier, etc. $250. 478-3658 after 6.

'73 GMC 1-TON FLATDECK, duals, 350, 4-speed, power steering, power brakes, dual tanks. Offers on $3900. 652-1872.

1971 GMC PICKUP, 1500 SERIES, 6 cylinder, standard, boat rack, insulated canopy-camper, sleeps 2. $2400. After 6 p.m.; 385-5852.

1976 CHEV ¾-TON V-8, AUTOmatic, heavy duty suspension, etc. Excellent condition. $5195. 721-3073 evenings.

1975 GMC VAN, NEW TIRES AND brakes. Top condition. $3,750 or best offer. 592-3898.

1977 GMC VAN, EXTRAS, partially camperized, very good condition, must see. 478-5290.

FORD 1977 ¾-TON, 4X4, 8000 miles, 351 V-8, 4 sp., 12x16.5 tires, $7000. 479-2804.

1964 MERC ½-TON SHORTBOX, super shape, 260 V-8 automatic, offers. 478-9391 after 5.

SNO-BIRD RECREATIONS LTD.
1640 Cedar Hill X Rd. 477-7713
Campers—Trucks—Van Inserts

1976 DODGE B200 VAN, MANY extras, best offer. Call 388-6403.

1966 CHEVY HANDY VAN, GOOD condition, $775 or best offer. 383-5786.

1965 INTERNATIONAL, 6 CYLINder, crew cab, 4 wheel drive. $1200. 477-1380.

'66 ECONOLINE VAN, CUSTOM interior, must be seen. 479-4854, Dan.

'77 DODGE VAN, DAYS SEEN AT 1623 Hillside Ave. 595-2334 evenings 386-9607.

1974 FORD CUSTOM HEAVY duty ½-ton, V-8 automatic, $2695. 642-5895.

1948 DODGE PICKUP, RUNS fine, $400. 1964 Valiant parts. 385-1733.

FOR RENT VW HIGH-TOP camper, $100 weekly, 5c mile. 595-4756.

MUST SELL, '74 FORD, CUSTOM ½ ton, 350 auto, best offer over $2,000, 595-5142.

'65 FORD VAN, REBUILT ENgine, tested Feb. '78. Phone 383-8586.

'70 WESTPHALIA VW, POP-UP roof, gas heater, $1800. 386-1422, room No. 249.

40' INSULATED FREIGHT VAN; sell or lease for storage. $1950. 479-5297.

1972 VOLKSWAGEN VAN, GOOD running order. $2111.11 or offers. 382-2662.

1966 VW VAN, PARTIALLY CAMperized, excellent condition. $1100. 358-0260, 384-2833.

SACRIFICE $3,700. '75 DODGE. Selling for down payment on land. 13,000 miles. 385-8305.

MUST SELL GOOD LOOKING 73 Ranger ½ ton, many extras. $2,650 firm. 592-3912.

1974 DODGE ½ TON. 1968 INTERnational 1 ton. 46 Ford School Bus. 595-7280.

'56 FORD HALF-TON, 350 OLDS running gear, mags, tires, sidepipes. Just tested. $1600. 384-3976.

1975 CHEV ½ TON 4X4 PICKUP, 350 automatic, PS., PB., many extras. 748-9882 between 5 and 6.

1972 FORD EXPLORER ½ TON, 360 V8, automatic, canopy, excellent condition $3000. 595-4948.

1970 VOLKSWAGEN BUS IN good condition, asking $1800. 112-743-2841.

'61 VW VAN, RUNNING CONDItion, all offers considered. 382-5030.

'73 TOYOTA HILUXE, AUTOMATic, good condition, $2500. 652-3497.

1948 FORD PICK-UP, $1500 FIRM. 479-5097.

'63 DODGE PANEL, 225 SLANT 6, needs a little work. $500. 477-9254.

1971 GMC ONE TON FLAT DECK, $2800 or best offer. 658-5738.

'68 VOLKSWAGEN 9-PASSENGER bus New engine. Phone 479-5870.

'66 4X4 BRONCO, REASONABLY priced. 652-2041.

'75 CHEV. ¾, 4X4, 25,000 MILES. Offers on $7000. 743-4130.

'72 CHEV PICKUP, GOOD CONDItion. Phone 478-1679.

154 TRUCKS, BUSES AND VANS

'77 GMC ½-TON SHORTBOX, like new, 6,000 miles, still on warranty. New G60-15 tires and mags. 5 spare tires, asking $4150, save $1700. No trades. No calls after 9 p.m., 386-7063, Carl.

1977 FORD ½-TON, 6,000 MILES, loaded, C-W '77 8'9" Vanguard, fridge, etc., $8650. PEDEN RV LTD., 2855 Quesnel St. 386 3464. D-01950A.

1974 FORD F350 SUPER CAMPER special, 390 automatic, 30,000 miles, good condition, $4500 or best offer, 595-4815 weekdays after 5 p.m., all day Sunday.

1968 CHEV 4X4 ¾-TON PANEL, 20,000 miles on new engine, complete service record, great to drive, will go anywhere, asking $1900. 598-1715.

1968 DODGE VAN, V-8, 3-SPEED, automatic, very good shape, shag interior, radio and CB. $2200. 477-2143.

1973 CHEV 3-TON WITH 18' ALUminum box, 30,000 original miles, city tested, mechanically excellent. Asking $7000. 598-1715.

'71 FORD CUSTOM, F250 PICKup, tested till Oct. 78, 64,400 miles, dual exhaust, tinted glass, extra tires, $2300. 479-3239.

1957 ¾-TON MERCURY RANGER with Alaskan camper, reserve fuel tank, good condition, $1795. 478-9904.

1969 VW VAN FULLY CAMperized, $2200 or best offer. Details 474-1450 and 383-9877.

'74 ½-TON FORD FLEETSIDE, many extras. Only 32,000 miles. $3500. 382-2625.

1974 TOYOTA PICKUP, 30,000 miles, extras, 1025 Bank Street, 595-8425.

4-WHEEL DRIVE SPECIAL
'67 Landrover, new paint, tires and many extras, $2250. 749-6234.

'50 CHEVY ½-TON PICK-UP, 283 Dual 4-barrels, automatic with shift kit, $1295 or offers. 642-3287.

1957 CHEV ½-TON, 292 AUTOmatic, $750. 592-2514.

FOR SALE '65 TOYOTA LANDcruser, $1800. 382-0677.

158 TIRES

SNOW TIRES

ALL SIZES AND TYPES IN STOCK
Radials - Belted
4 plys - Recaps
D & D TIRE
1620 BLANSHARD
382-7283

SPECIALS
WINTER RADIALS
PIRELLI-DUNLOP
Most Sizes and Types
Golden Mile Tire
GOVERNMENT ST.
Between Bay and Hillside
382-8228

F78X14 BELTED, NEW $35. Two F70x14 belted, studded snow GM rims, $60. F70x14 belted, $20. Four 750x16 8 ply snow — Ford 8 hole split rims, $200. Two 750x15 8 ply snow — GM 8 hole split rims, $100. 279-9172.

4 VW TIRES, GOOD CONDITION, best offer; 4 Michelin radials, lots of wear left, suitable for all North American cars, best offer, also 4 jeep mags, 6 studs, good shape. 388-6228 or 479-1543.

TWO NEAR NEW STUDDED 14" snow tires with wheels, fits Chrysler Corp. cars $60. 386-1838 or 721-3386.

2 FIRESTONE SNOW CHAMPION Tires C78x14 — Mounted on Plymouth 5 hole rims, $45.00. Evenings 595-7344.

TWO E70X14 SNOW TIRES; TWO 6:00x15 VW studded snow tires; One VW rim and one set of VW chains. 595-0640.

VAN OR PICK-UP "NEW" STUDded belted snow tires, G-78-15, 8 ply, one balanced on wheel. 477-6037.

ONE PAIR SNOW TIRES mounted on 74 Duster wheels, $65 or separately. 478-7165.

SET OF 4 FORD 750-16 SPLIT rims, complete with winter tread tires, $175. 478-8047.

PAIR 5.50X12 SNOW TIRES, ONE mounted on wheel to fit Toyota or similar. $50. 383-6969.

3 EXCELLENT VOLKSWAGEN wheels and tires, reasonable cost. 656-3632.

TWO SNOW TIRES, 6X13, STUDded, nearly new, rims included, $75 or nearest offer. 479-8861.

TWO RADIAL SNOW TIRES AND rims for Datsun 240Z, asking $20. 382-6308 after 5 p.m.

TWO DODGE RALLY WHEELS and snow tires, studded, GR78x14, $150. 478-0826.

2 G78-15 RADIAL SNOW TIRES, $50. 4 15x7 Chev rally wheels for ½ ton van or truck, $90. 388-5595.

1 PAIR G78-14 GOODRICH SILvertown belted snow tires, like new, sell both for $35. 386-2825.

GENERAL SNOW TIRES 878-15 on Ford wheels. $30. Phone 385-7202.

PAIR OF 700-15 6-HOLE RIMS, mounted with HD Super all traction tube type truck tires. 479-2105.

PAIR H78X15 WINTER ON NEW rims to fit Chevrolet family size cars, near new $95. 383-2625.

TWO MICHELIN M PLUS S RAdial snow tires, 155 R13, like new, $50. 386-0588.

TWO 13" STUDDED TIRES, LIKE new $30. 748-5181.

2 UNIROYAL SNOW TIRES, 4-hole rims. 65-13, $30. 479-5142.

TWO A78-13 POLYESTER SNOW tires, near new $30. 477-2607.

160 PARTS, ACCESSORIES

RADIATOR REPAIRS, FAST TOP quality repairs at Maurice's Auto Body, 427 Beta St., phone 386-3381 or 384-8094. Located behind the Burnside Pay and Save Gas Station.

B.C. AUTO WRECKING LTD.
Now wrecking most makes of cars and pickups, 652-1181.

COMPLETELY NEW
400 horse, 327 cu. in. Chevy long block and bell housing. Craig, 478-2834 till 8:30 p.m. 2374 Bellamy Rd.

VOLKSWAGEN, CHEVY WHEEL adapters Edelbrock 4 barrel manifold, fits Chevy small block, Ford ½ ton white spoked mags. 385-7202.

VICTORIA 4-WHEEL DRIVE FREE WHEELING HUBS for any make of 4-wheel drive. D-13531. 597 Hillside at Rock Bay 386-6511

FOUR 13" RIMS, TIRES AND hubcaps, fits Datsun 510; fibreglass canopy for short box import. 479-4107.

400 BIG BLOCK PONTIAC, COMplete, 27,000 miles, 360 horse, $300, also 3-speed automatic or standard setup for same. 479-2105.

INTERNATIONAL TRAVELAL parts and accessories for sale, custom built bucket seats. Phone Jim, 656-1716.

13X7 CRAGAR SS WITH B60 tires, $180; Pontiac 389, 6-pack and manifold, $100. Also dual point for Pontiac, $40. 384-3976.

WANTED: DODGE REAR END, 1-ton or ¾-ton, 6-bolt wheel pattern. 652-5781.

'65 FORD STATION WAGON, new tires, runs well. Offers. 478-3394.

WANTED: TRANSMISSION FOR 1965 Austin or Morris 1100. Phone 656-3445 evenings or 656-5541 days.

'64 VAUXHALL VICTOR, NOT running, good body, offers. 592-3976 evenings.

AIR 15X13 NEW RADIAL snow tires, $45; roof rack, $10. 598-7539.

1962 VALIANT, STANDARD, slant 6, needs transmission, $100. 382-6591, 222 West Burnside.

WANTED: 2 SIDE DOORS FOR '67-'69 Chevy van. Must be in good condition. 652-2581.

COMPLETE 283 SHORT BLOCK needs rings, 4 14" Chev rims. 592-9009, 5-7 p.m.

1953 DODGE 4-DOOR, RESTORAble, runs well, $350 or offers 386-0375.

MECHANIC SPECIAL, '66 CORtina, 6 cylinder, automatic, $100. 642-5092.

VOLKSWAGEN TENT, EXcellent condition, $350. 658-8368.

160 PARTS, ACCESSORIES

'55-'57 CHEVY PARTS, '57 PARKing light bar, '55 grille guard, radios, power windows, power brakes, complete '56 hardtop interior black-white with power seat. Heater parts, drivetrains, suspension parts, steering wheels, complete setup for 265 power-pak, mags, gauges, headers, small block parts, 650 Holley, Q-Jet Manifold, much more. 384-5790 evenings, weekends.

BUCKET SEATS, $15 EACH; swivel buckets with arm rests, $40; high back split bench with arm rest, $40; rear Gremlins folding seat, $25; Custom Chopper seat and pad, $7; 8 bolt 16" split rim and tire, $40; cable chains, $8; four stereo speakers, $10; used convertible tops. Phone Doug at 383-8941 or 479-6368.

1953 CHRYSLER NEW YORKER, easily restorable, V-8 semi auto., custom radio, $295 obo; 1955 Chev Bel Aire 4-door sedan, for parts only, includes custom radio, complete, $75 obo; two 14"x8" Chev mags, used 2 weeks, with centres, $45 pair; one 14x7½ Chev knock off mags, $12. 743-2174.

'70 351 CLEVELAND, COMPLETE with trans, $475. 2 black highback buckets, $80. 289 Ford $150. New tracation bars, $35. 500 Holley, 2 barrels, adaptor and manifold, SB Chev, $100. AM&FM 8 track, $75. New Weilland valve covers, SB Ford, $40. 385-7811.

Why Sell Your Car?

Have your import or domestic engine done by professional rebuilders. Rebuilt engines available. Sea Power and Machine. 656-4341.

CHEVY 250 6 CYLINDER ENgine, complete, $125. 3-speed full synchro floor shift transmission with shifter, $75. 66-69 Chevy rear end, $50. Small block Chev intake manifold and new four barrel, $60. 656-7877.

STOCK ALUMINUM INTAKE manifold and 780 Holley for big block Chevy, $80. Dodge 318 motor, trade for small block Chevy or ? Phone 478-2588.

CRATED OVERDRIVE TRANSmission for 272-292-312 Y-block Ford — complete with solenoid, kickdown and cable — $175 firm. 479-1423.

'68 VW AUTOSTICK TRANSMISsion. Highback seats, wheel drums, misc. Installation available. 595-1763.

PAIR OF 775X14 STUDDED snow tires, $20. Two factory trailer hitches, one for '69 Chevelle, one for '75 Bobcat, $25 each. 479-7952.

STROPPE ROLL BAR FOR LATE model Chev or GMC Fleetside Truck, 23 channel CB radio and antenna, 479-1204, After 4.

NO ROOM MUST SELL, 63 CORvair, $75, 60 Buick, $60. Or best offer. Both running good. 598-6445.

MGB PARTS, FOUR MICHELINS on rims, TR6 ski rack. Wanted MGB engine. 652-3864.

'69 396 350 HORSE HIGH RISE Holly electronic engition first $375. 479-7047.

WANTED — FENTON HEADERS for flathead. Phone 758-7903, Nanaimo.

1700 VOLKSWAGEN BUS, REbuilt short block, $350. Installed $450. 598-3525.

WANTED: OLDER SPRITE OR Midget, motor condition unimportant. 477-8259.

LT 1, 350 CU. IN., 350 H.P. short block, 11.1 compression ratio. Offers. 384-7640.

REBUILT 300, 6 CYLINDER ENgine, with or without headers. 386-0585.

NEED 6 VOLT VW ENGINE, also '69-'73 station wagon body. 595-1763.

6 CYLINDER VOLVO GAS AND 180 leg instrument panel. Reasonable. 479-4347.

'50 CONSUL FOR PARTS, WILL fit Zephyr and Zodiac, 595-6594 or 384-3106.

VIKING ROSTROM, LIKE NEW, $350. 598-1708.

1963 RAMBLER FOR PARTS. Call 383-9766 after 6.

HEAVY DUTY UNIVERSAL TOW-bar, phone 477-0762.

TRUCK CANOPY, WHITE ALUminum, 7'x6', $100. 388-4816.

TWO MOTORCYCLE HELMETS, almost new. Call 595-5765.

FOR PARTS, TWO BUICK LESabres, 1964 and 1966. 385-4125.

WRECKING '65 METEOR. 721-3301.

'62 CHEVY BISCAYNE, AS IS, $50. 595-8705.

FOR SALE: 1959 THUNDERBIRD, whole or parts. Inquire 385-3298

162 AUTO REPAIRS, SERVICE and TOWING

DARYL'S MOBILE AUTO REPAIRS AND SERVICE
At your home or business 24 hour emergency service. Phone 388-4436. Old Fashioned Service at Old Fashioned Prices.

VW MOTORS
Rebuilt, $250 up. Low cost parts and repairs. Beetle Auto Haus, 2610 Rock Bay. 382-1815.

FIGHT INFLATION
Call Andy for all your car repairs. Andys Mobile Service. 386-9039.

SCRAP CARS HAULED
Associated 478-9571

166 CARS AND TRUCKS WANTED

WANTED TO BUY

TOP QUALITY CARS
DePape Motors Ltd.
1407 Broad St. 384-8035

WE PAY

the Highest Prices for Your Clean Used Car
TRY US—YOU'LL BE SURPRISED!
Empress Pontiac Buick GMC LTD.
382-7121 DL01227A

8 X 30 TRAVELEZE, FULLY equipped, on display at Gordon's Mobile Ltd., 3 miles south of Ladysmith on the Island Hwy. Phone 112-245-3946. DL 00237A.

TROUBLE SELLING YOUR CAR OR TRUCK?
CALL or COME INTO GARDEN CITY AUTO SALES
2978 Douglas 382-9111

ESQUIMALT AUTOMART LTD.
480 ESQUIMALT 382-7195
CASH FOR YOUR CAR OR TRUCK
WE ALSO CONSIGN

WANTED
Austin Mini Stationwagon, must be A-1 condition, 383-6083, 652-4262.

SMALL WELL-MAINTAINED AUtomatic, no rust, up to $500. 384-5542.

WANTED: '76-'77 TOYOTA OR Datsun station wagon with low mileage. 385-1041.

WANTED: '68-'71 FORD, ALSO VW station wagon. 479-8090.

WILL TOW AWAY FREE CHEVY or Ford if complete. 652-1283.

168 CAMPERS, TRAILERS and MOTOR HOMES

22' MOTORHOME

'77 DODGE KIT MOTORHOME, V-8, auto, P.S., P.B., AM-FM stereo and tape deck, cruise control, air conditioning, only 6,000 miles, fully self-contained including 4-pce. bath and many more options. The ultimate in handling and travel convenience. Replacement approx. cost $22,000. BUY NOW $17,500. Will accept car or truck trades. Financing available.
PALM MOTORS LTD.
3342 Oak St. 386-8385
D-00641A

1976 TERRY TRAVEL TRAILER, 27½'. Phone 478-3204 before 11 a.m. or between 9-10 p.m.

1974 VW WESTPHALIA, EXcellent condition, 31,000 miles, phone 652-1055.

1971 WOODS TENT TRAILER, $350. Phone 598-7097.

1971 WESTFALIA CAMPER, 70,000 miles, $3000. Phone 479-7338.

8' EASY RIDER CANOPY, AS new, $350. 656-2465.

168 CAMPERS, TRAILERS and MOTOR HOMES

PEDEN RECREATIONAL VEHICLE LTD.

'77 Vanguard Rental Fleet Must Be Sold

All Prices Slashed!
CHOOSE FROM
2—8' CAMPERS c-w Fridge
3—8'9" CAMPERS c-w Fridge, Htg.
1—9'6" CAMPER c-w Fridge, Htg.
2—21 ft. MINI-HOMES loaded
1—FORD ¾, c-w 8'9" Camper
All above are very clean and ready to go.
78 VANGUARDS now on Display

All Remaining 77s
PRICED TO CLEAR
COMPLETE PARTS AND ACCESSORIES STORE
Repairs — Rentals

PEDEN R.V. LTD.
386-3464
2655 QUESNEL ST. D-01950A

DOMINION MOTORS

HOME OF
—LAYTON—HOLIDAIRE trailers
—GALAXIE
Campers and canopies
—KIT Campers
—CHINOOK Motor Homes

Kit Kampers
BIG SELECTION
ALL FLOOR PLANS
Some with Toilet and Shower

GOOD USED BUYS!

77 ITASCA 22 ft. Mini	$18,995
74 BALBOA Motorhome	$12,200
75 LIONEL 120	$1795
70—17' CITATIONETTE	$2595
67—31' AIRSTREAM	$8250
75—17' PROWLER. S.C.	$4295
67 TRAVELAIRE 16'	$1895

FRIJILOK automatic, safety latch for your fridge door, $3.95.

PARTS. ACCESSORIES
REPAIRS
HOURS OPEN
MON. to SAT., 8 A.M. to 5 P.M.
1703 BLANSHARD ST.
(Across from Hudson's Bay parking lot), Victoria, B.C., 385-5012.
Dealer Licence Number D-00448A

TENT TRAILERS
Lionels, Leisurecrafts and Lextras From $ 995
Roadrangers, Sundowners, Aljo and Bolers from $3695
All Sizes 13'-31'
MOTORHOMES
Winnebago and Empress good selection, trades welecome
TRUCK CAPS from $ 399
Propane — Accessories
Service — Sani-Station

IMPALA CAMPING WORLD
Ph. 656-5504 DL00248B
On Pat Bay Hwy., Sidney
Open 7 Days a Week

FENNELL'S
TRAILER SUPPLIES LTD.
Parts—Propane—Repairs
CANOPIES
2 styles of VAN-TOPS
Custom Building and Van Conversions
652-3941
6459 Patricia Bay Hwy.
OPEN 7 DAYS A WEEK

HAPPINESS is An RV From COASTLINE TRAILER CENTRE
1621 Island Hwy.
(In Colwood Across from Farmers Market)
478-0933
Dealers for Prowler, Travelaire, Travel-L-Mate, Jamboree, also RV parts and supplies. Open Mon. and Thurs. 10 a.m. to 9 p.m.; Tues., Wed., Fri., Sat. 10 a.m. to 6 p.m.; Sun 1 p.m. to 5 p.m. D28-172.

BOB'S
MOBILE HOMES LTD.
25 Crease 386-3523
DL 00414A
USED TRADES

'76 18' SKYLARK tandem	$4850
'71 16' TRIPLE E, toilet	$2995
'66 17' ARISTOCRAT, toilet shower	$2495

TRAVEL TRAILERS
5th WHEELS
MINI HOMES
PARTS—PROPANE
SERVICE

OKANAGAN
Campers — Trailers — Canopies
At Year-end Discount Prices
—WE INSTALL HITCHES—
PARTS AND ACCESSORIES
—REPAIRS—
OPEN 9 a.m.-6 p.m. Mon.-Fri.
LOGAN'S RV SERVICE CENTRE
650 Burnside near Douglas
D-00287A
384-0213

WILLE MOTORS
LARGE SELECTION of RECREATIONAL VEHICLES
SEE our CAR AD In Today's Classified CLASS 150
WILLE MOTORS LTD.
3240 Douglas at Cloverdale
382-2313, OPEN 9 'til 9 P.M.
D-00840A

FOR RENT 21' WINNEBAGO Motorhome, low winter rates. 477-2704.

25' TERRY '77, NO MILES, LIVE-in layout, complete with extras, $8,700. 479-0144.

SECURITY VANGUARD camper, 8'6", fully equipped, excellent condition. 652-3086.

NEW DELUXE 8' ALUMINUM canopy, lights, insulated. 1291 Garkil Rd.

1971 WESTPHALIA, IMMACULATE inside and out, new engine, $3500. 477-0218.

'65 MERCURY PICKUP, CONVERTED camper, for sale or trade or utility trailer. Phone 388-4413.

WELL-BUILT UTILITY TRAILER, good shape, reasonable. 477-2325.

1974 FUNTIME 11' CAMPER, fully equipped, immaculate condition. 478-5358.

14' HOLIDAIRE
Immaculate, asking $2,650. 592-1392.

CANADIAN 19' FLEURY, 25' LEOcraft Motorhomes, Jackson's, 974 Goldstream. D00044A.

RENT — NEW 19' MOTORHOME. Sleeps 6. $100 week; $325 month. 5 cents KM. 478-6368.

8 FT. CAMPER FOR SALE. $400 or offers. 384-2562 after 5 p.m.

8' CANOPY, $400 OR BEST offer. Call 384-7281.

168 CAMPERS, TRAILERS and MOTOR HOMES

'75 CORSAIR MOTORHOME
27' long, low mileage, 4 kw generator, air, stereo, 8 track, power steering, power brakes, cruise control, tilt steering, as new. Offers on $22,500. 384-3218.

DOGWOOD TRAILER SALES
PARTS—PROPANE
WESTERN WILDERNESS campers
WILDERNESS KOMFORT trailers
2630 Deville Road
Highway 1 at Millstream
478-6841 DL 27940

1974 WINNEBAGO, 20'
25,000 miles, 440 Dodge, Trailer towing package. New Michelins. Excellent. To see phone 656-6413 days, 656-5986 evenings.

22 FT. 1975 CENTURION MOTORhome, low mileage, 14 channel C.B., stereo, spare fuel tank, 10-ft. canopy, asking $14,900. Call between 5-6:30 479-0763; or work, 387-3245, ask for John.

'77 EXECUTIVE 29' MOTORHOME
Immaculate unit, has everything, built-in color TV, bar, etc. $10,000 off list price for quick sale. Phone 658-5760.

1970 TORINO WAGON, P.S., P.B., equipped to pull 1970 17' Travel Trailer with stove, two-way fridge, furnace and toilet, sleeps six. Will sell as a unit for $4100 or sell separately. 112-743-2841.

TILLICUM FURNITURE
Camper, trailer or boat cushions. Any shape or size. Quality work guaranteed.
2612 Sooke Rd. 478-0522

GMC CAMPERIZED VAN, COMplete, fridge, stove, oven, running water, aluminum body, new motor and brakes, sleeps 6, $2,500 or best offer, 384-9294 after 5.

SPORTSMAN SPECIAL — 8' VANguard camperette, furnace, stove, icebox, cargo rack and jacks. Sleeps 2. $875. 386-6896.

TENT TRAILER, SLEEPS 6, good condition, table, mattresses included. Add on room, $350. 656-4266.

UTILITY TRAILER, 5 TON CApacity, dual axles, 10 ply tires, electric brakes, 5x10. Offers. 748-5181.

'70 FORD MINI MOTORHOME, only 45,000 miles, V-8, auto., fully equipped, new tires. Highest cash offer over $3,000. 749-3730.

FOR RENT 19' TO 25' MOtorhomes on off season rates. Rental rates $90 to $175 per week, plus mileage. 479-6512.

70 VW BUS
Camperized, one owner, excellent condition, 45,000 miles. 478-0171.

1977 8' CAMPER, STOVE, fridge, furnace, double sinks, no jacks, new condition, $2395 firm. 656-1720.

1974 8' VANGUARD CAMperette, furnace, fridge, stove, jacks, excellent condition. 1,000. 474-2024 or 479-9760.

1973 VANGUARD 8'6, HEATER, stove, icebox, jacks, fiberglass ends, excellent condition. $2,195. 656-5852.

1975 22' TIOGA MOTORHOME, Dodge 360, all hte luxuries of home. A beautiful unit. Ready to go! $13,000. 652-3032.

UNICORN CANOPY WITH cargo door and lights. Like new, $450. 384-3976.

1977 JAMBOREE 23' WITH WARranty still on. Paid $18,500 steal at $14,200. 388-6642.

FOR RENT, 26' NEW MOtorhome, reasonable rates, 642-3502.

'76 EMPRESS MINI 19½' REAR gaucho, offers on $13,500. 652-2914.

1973 SECURITY 27' FIFTH wheel, $5800. 479-3446.

169 MOBILE HOMES AND PARKS

TRY HERE
10x45, close in. Walk to stores and services.
12x48 2 bedrm — clean.
24x52 double wide — garden, private backyard.
14x70 2 bedrm, as new.
Friendly Mobile Homes, 474-1288—24 hrs. or Mill Bay 743-5564.
DL01635A 1-1002 Goldstream Ave.

THIS IS IT!
A 12x68 2 bedrm home that has it all. Large ¼ acre lot that is a gardener's dream. Paved double driveway — fenced yard — just a little bit of heaven, as it's geared for outdoor living. Friendly Mobile Homes, 474-1288—24 hrs. or Mill Bay 743-5564. DL 01635A. 1-1002 Goldstream Ave.

OWNER TRANSFERRED. MUST sell. 2-bedroom mobile home on large fenced lot. Spectacle Lake family park. 30 minutes from Victoria. 3-year-old Homco Stateman in very good condition, washer, dryer, fridge, stove, drapes included. 8x13 addition. $17,000 or offers. 478-4634.

1974 BENDIX MOBILE HOME, 12x68, 2 bedrooms, furnished, fridge and stove, drapes, patio, large lawn shed, landscaped, like new. School, store and beer parlour within short walking distance. Must be seen to be appreciated. 20 minutes from town in Goldstream Park. $18,700 or offers. 478-6088.

RENTING
Will not help you own this 12x66, 3 bedrm home but small monthly payments will. Financing arranged on approved credit. Friendly Mobile Homes, 474-1288—24 hrs. or Mill Bay 743-5564. DL 01635A. 1-1002 Goldstream Ave.

S.O.B.
Our Sales location. Pre-inventory demo clearance sale. (Glass House.) Drastically reduced to make way for new office accommodations. D100832. Happy Valley Homes, 478-8303.

BRENTWOOD
1975, 12x68, 3 bedrm. Just right for your needs. Good price too! Friendly Mobile Homes, 474-1288—24 hrs. or Mill Bay 743-5564. DL 01635A. 1-1002 Goldstream Ave.

5 MINUTES
From City — Lovely 2 bedrm single wide with large addition. Friendly Mobile Homes, 474-1288—24 hrs. or Mill Bay 743-5564. DL 01635A. 1-1002 Goldstream Ave.

CLOSE IN
2 bedrm 12x60, nicely setup in adult park near lake. Must be seen to be appreciated. Friendly Mobile Homes, 474-1288 — 24 hrs. or Mill Bay 743-5564. DL 01635A. 1-1002 Goldstream Ave.

SAVE
LOOK 24x40, 3 bedrm, double wide. Close in Langford. $14,900. Friendly Mobile Homes, 474-1288—24 hrs. or Mill Bay 743-5564. DL 01635A. 1-1002 Goldstream Ave.

DOUBLE-WIDE (24'X44') 2 B.R. mobile home, Duroid roof, aluminum siding, W-W carpeting, washer, dryer, fridge and stove, carport, screened patio, workshop. $27,500.00. — 478-8465.

RENT OR SELL, 8X46 GREAT Lake, 2-bedroom, Gordon's Mobile Sales Ltd., 3 miles south of Ladysmith, on the Island Hwy. Phone 112-245-3946. DL00237A.

8'X25' TRAILER FOR SALE. FT. Victoria Trailer Park. Ideal bachelor accommodation. Some remodeling needed. Phone before 2 weekdays. Trailer space No. 72, phone 479-0979. Asking $2400.

10 BY 56 GENERAL MOBILE home, 3 tipouts for larger living area, extremely good condition throughout. Waterfront family park. Asking $8,900. Phone 642-4595.

STYLES OF TODAY WITH touches of tomorrow. New 1978 70x14 2 and 3-bedroom models on display now. DL00832. Happy Valley Homes. 478-8303.

1975, 12X68 PARAMOUNT, 2 BEDroom, 10x23 room added, sundeck, tool shed, fully landscaped, adult park. Must be seen to be appreciated. 478-0619.

74 HOMCO 12X68 3 BEDROOM, fridge, stove. Located near Sooke. Fully skirted, sundeck. Asking $16,500. 642-4460.

WANTED, GOOD TRADES UP TO 12x60. Gordons Mobile Sales Ltd., Ladysmith. Phone 245-3946. DL00237A.

BEST PRICE! Nice home with carport, addition, fenced yard, on Victoria bus! $5500.
474-2154 Buy Right DL01927

21' 1972 SCAMPER MOTOR Home, GMC 400, good condition. Inquire at 7B Inn City Trailer Park, 3430 Seymour Ave.

14' WIDE
TRIANGLE HOMES (Victoria) Lt. D.L. 01668A 478-1774

BEAUTIFUL DOUBLE WIDE!
Close to Victoria $17,500.
474-2154 Buy Right DL01927

OPEN TO OFFERS ON DELUXE 24x52 Neonex, Sooke area. 642-5325.

169 MOBILE HOMES AND PARKS

ROBINHOOD
Sales and Service

12X56 LAMPLIGHTER, used. 2 bedrms, cabana, landscaped. $13,500

12X56 CAMBRIDGE, used. 2 bedrms, additional 3rd bedrm and den, waiting for you to add your finishing touches. This home is also partly furnished for just $17,200

OPEN FOR VIEWING
14x70 deluxe MEADOWBROOK, 2 bedrm.
24x40 MAYFAIR I Modular 3 bedrm.
24x40 MAYFAIR II 3 bedrm.
Drop in to our location at the corner of Happy Valley and Sooke Rd., the coffee pots always on.
2714 Sooke Rd., Victoria 478-9517
DL00422A

Friendly Mobile Homes
BUYING OR SELLING?
For a sincere interest in your needs call:
1-1002 Goldstream Ave. Victoria
Vic. 474-1288 Mill Bay 743-5564
24 Hours DL01635A

BOB'S MOBILE HOMES
25 Crease DL00414A
24x60 KNIGHT Squire, setup, 2 bedroom, living room, dining room, wood burning fireplace and den. Setup on large select lot. $36,500
24x48 BRITTANY, 2-bedroom plus den, choice location. $28,950
12x50 BUDDY, redecorated. $13,950
12x60 LEADER, nicely landscaped, $17,950
MOVING MUST SELL
12x56 EL MONTE $12,950
Adults Only
386-3623 382-5647

WE'RE MOVING
JUST A BLOCK AWAY TO THE CORNER OF SPENCER AND THE TRANS CANADA. COME AND SEE OUR '78 MODELS. YOU CAN VIEW 7 DAYS A WEEK UNTIL 8 P.M. WEEKDAYS AND 6 P.M. FRI., SAT., AND SUN.
BUY RIGHT HOMES
974 Goldstream 474-2154 DL01927

24X60 CHANCELLOR
3-bedroom and den, 2 full baths, Duroid roof, full deluxe carpet with matching drapes. Priced to sell. Delivery set up. Taxes included. Drive north to Gordon's and save. Gordon's Mobile Sale Ltd., 3 miles south of Ladysmith on the Island Hwy. Phone 112-245-3946. DL 00237A.

SACRIFICE SALE
Was $23,000. NOW $17,500

24x40 DOUBLE WIDE, call Keith at 474-6434 or 478-0034.

ADMIRAL HOMES LTD.
2500 FLORENCE LAKE RD.
D-01343A

14' WIDE HOMES
GOLDSTREAM MOBILE HOMES LTD.
Modern Park Space
Available with all Sales
478-1751 2894 Jacklin Rd
DL01280A
NOW OPEN for your convenience
Mon.-Fri., 9 a.m.-5 p.m.
Sat. 9-5 Sun. 1-5

NEW 78 14' WIDE
Arriving at Gordon's. New decor, priced from $14,900. Prices include delivery, set up, and taxes. Gordon's Mobile Sales Ltd., 3 miles south of Ladysmith, on the Island Hwy. Phone 112-245-3946. DL00237A.

DOWN-TO-EARTH PRICES ON used homes in many locations. D100832. Happy Valley Homes. 478-8308.

BEING TRANSFERRED, MUST sell, 24x42, $21,000, call after 6, 478-6073.

175 HOTELS

WEST BAY HOTEL, SPROAT Lake. Special rates for Senior Citizens and hunters. Dining room fully licensed, pub. Come up and see us and enjoy our quiet atmosphere. 724-4406.

185 CONVALESCENT AND REST HOMES

RETIREMENT HOME
Deluxe accommodation for married couple, may use own furniture, excellent rates, 595-4922.

190 ROOM and BOARD

OAK BAY GUEST HOUSE
1052 Newport Ave.—Close to bus stop, Marina, golf course and post office. Bedsitting room with private bath. Also single room with private bath. 598-4330, 598-3812.

ROOM AND BOARD AVAILABLE for men only in spacious home, good nourishing meals, 24-hour coffee privileges, color TV, laundry, etc. Esquimalt area. Phone 382-4028.

ROOM WITH OR WITHOUT board in large home by beach and park, University student or working person over 18. 384-3982.

WANTED — PERSON TO SHARE lakefront home, 15 minutes to downtown, all amenities. $175. 479-4704.

191 ROOM and BOARD WANTED

FEMALE CAMOSUN STUDENT requires room and board starting in January. Please phone Mrs. A. D. McMillian, 477-2864.

YOUNG RESPONSIBLE MAN wishes room and board. 384-3440 after 7.

193 ROOMS TO RENT

SELF-CONTAINED, LIGHT housekeeping room. Furnished. Central area. Available immediately. 1330 Pembroke Street. Apply at Suite No. 2 or call 595-1835.

AVAILABLE DEC. 1ST. 1 SLEEPing room, $91.80 includes heat, cable and water, walking distance to town. Sorry, no children or pets. Please call 386-9573.

FURNISHED ROOM FOR RENT available anytime, close to Mayfair Shopping Centre, single person. 385-1200.

CLEAN FURNISHED ROOM, TV, share kitchen, bath and laundry facilities, phone 385-8198.

SLEEPING ROOMS FOR RENT, $42 a week. Douglas Hotel, 383-4157.

FURNISHED ROOM, WITHIN walking distance downtown. Quiet employed person, 382-4192.

FURNISHED BEDROOM, PRIvate bath, clean, adult home. Phone 595-5101.

197 HOUSEKEEPING ROOMS TO RENT

FAIRFIELD, LARGE ROOM with kitchenette $150. Available Dec. 1st. 383-8529.

FURNISHED BASEMENT ROOM with kitchen, share bathroom. 382-0386.

CLEAN, OWN KITCHEN WITH sink. Sober gentleman. 1007 Johnson.

NEAR FORT AND COOK, STOVE, fridge, sink, furnished, cablevision, 384-5920.

ROCKLAND AREA. BRIGHT furnished room, with fireplace, fridge and hot plate, $130. 595-1858.

LARGE HOUSEKEEPING UNIT, in older character building, $155, 388-7605.

FULLY FURNISHED ROOM FOR rent for male. Royal Oak area. $135. 479-2445.

$85 OR $105. FAIRFIELD. WALL to wall carpeting, main floor, lovely for lady. 479-4353.

SEMI-PRIVATE FURNISHED suite, $75 plus utilities. 632 Dunedin 386-0845.

FAIRFIELD HOUSEKEEPING room with kitchen, share bath, all utilities, $120. 384-8243.

FAIRFIELD, FURNISHED room, share kitchen and bath, $90. 388-4501.

COMFORTABLE BRIGHT BEDsitting room with kitchenette, downtown. 385-3284, 479-8771.

THREE SEPARATE LIGHT housekeeping rooms, utilities supplied. 382-6616 or 478-8707.

197 HOUSEKEEPING ROOMS TO RENT

1-BEDROOM APARTMENT, OCcupancy Dec. 1st. Share bathroom. Quiet home. Next to shopping and park. $130 all inclusive. Walking distance to town. Call evenings 1032 Oliphant or phone 383-8385.

2 SPACIOUS BRIGHT HOUSEkeeping rooms, newly decorated, fully furnished, close to downtown, all utilities included, gentleman preferred, $125-$150. 478-0915.

417 VANCOUVER (NEAR PARK and shopping) nice room. Quiet building. Share bathroom with 1 woman. $125. 383-1493.

BRIGHT ROOM, CARPET, cablevision, cooking facilities, suitable for one working person. $85. 383-4082.

JAMES BAY. $92. SUIT BUSIness woman or retired lady. View at 325 Michigan St. Saturday 2-4 or call 595-6588.

COMFORTABLE ROOMS FOR working men, $90-$100. 1409 Camosun. 382-8375.

ROOM FOR MALE PENSIONER, non-drinker, $80. 1255 Pandora.

200 APARTMENTS TO RENT UNFURNISHED

SEASPRAY PROPERTIES LTD./ REALTORS
1911 QUADRA
386-3124

386-3124
ANYTIME
or
after 5 p.m. call
JOHN SPEERS
385-7561
KIM GILES
385-8310

960 INVERNESS
OFF CLOVERDALE
NEAR QUADRA
Now Open — Enjoy the living of a new apt., one or two bedrooms located in quiet residential surroundings yet close to bus and stores. Complete with deluxe appliances, drapes, wall-to-wall, with some suites featuring a large bubble window in the dining room.

1180 FORT ST.
NEAR LINDEN
Now Open — Our top floor suites are unique with high vaulted ceiling providing additional natural light. This new building is on the bus route, close to schools and corner stores yet you can walk to town with ease. Come and see these one or two-bedroom suites.

WYCHBURY MANOR
1037 WYCHBURY AVENUE
New deluxe 1 and 2-bedroom suites. This building is situated on a quiet street, just off the Songhees end of Lampson St. For added convenience, the 2-bedroom suites have LARGE fridges and bathroom right off the master bedroom. School half a block away and a tennis court across the street.

PANDAL PLACE
1368 PANDORA AVENUE
There are only three 2-bedrooms left in this well-located building which is close to schools, bus routes, stores, parks and minutes away from downtown.

QUADRA TERRACE
902 CALEDONIA
DELUXE BACH., SUITE
Available Dec. 1
Heating, hot water and parking are included in rent. Building features an elevator, sauna and is in walking distance to City Centre. For an appointment to view, please call resident manager, MR. AND MRS. HENDRICKSON, 382-0760.

1253 ESQUIMALT
Large 1-bedroom suite with loads of closet space, wall-to-wall shag carpeting, colored appliances and drapes and is very close to all your shopping needs. There is even a recreational centre a few blocks away.

DONEGAL APTS.
2533 DOWLER PLACE
Family Apartment Block
1 and 2 BEDROOMS
2 WKS. FREE RENT
The location is close to all schools, shopping, bus and within walking distance to town. Comfortable suites with wall-to-wall carpeting, drapes, controlled entrance and elevator. For appointment to view please call RESIDENT MANAGER, MR. AND MRS. MONTAGUE, 382-0023.

QUEEN ST. APTS.
1134 QUEENS (near Cook)
A new building, well laid out suites, with wall-to-wall carpets, deluxe appliances and large balconies. The building features controlled entrance, laundry room and lots of parking space.

1025 KINGS RD.
KING AT FIFTH
Each, 1-bedroom. This new building has LARGE suites with wall-to-wall carpeting, good closet space, drapes, controlled entrance and elevator. Seconds away from stores and buses and is located on a quiet street.

1015 KINGS RD.
QUADRA AND KINGS
This new building has bachelor and one-bedroom suites available. Features include: Controlled entrance, fridge, stove, on bus route, close to stores.

Gordon Head Townhouses
1780 FOREST RD.
—120 family oriented townhouses spread over 12 acres.
—extra large 2-bedroom (1227 sq. ft.) and 3-bedroom (1400 sq. ft.) plus full basement with panelled recreation room.
—washers, dryers, fridge and stove.
—private enclosed patio.
—rates from $295-$335.
—one year lease, no pets.
—immediate possession.
—For further information call 477-5422.
Professionally managed by Edgecombe Properties Lt.

ATTRACTIVE SUITES
1—NEW 12-SUITE BLOCK, 1 and 2 BR units available at reasonable rates. Contact Mrs. Newton, 388-9775.
2—ATTRACTIVE MODERN APARTMENT. Large 2 Br suites. Children welcome. Phone Mrs. Swanbeck, 383-6995.
3—FORT STREET — set back OFF STREET — 1-BR suites with rents from $180. Contact Mr. Smith at 595-5627.
COMPLETE PROPERTY MANAGEMENT
D. F. HANLEY AND ASSOC. LTD.

LARGE MODERN SUITES
Attractive 1 and 2-BR suites available in quality-built block. Children welcome. Contact resident manager re schedule of rents. Negotiable. Mr. Stuart 388-9893.
COMPLETE PROPERTY MANAGEMENT
(A division of D. F. Hanley and Assoc.)

QUIET WATERFRONT REASONABLE RENTS
1 AND 2-BEDROOM
Rent includes heat, cablevision, indoor pool and best of all PEACE AND QUIET. Please call resident manager at 385-4022 for details and appointment to view. If no answer call 382-3721.

200 APARTMENTS TO RENT UNFURNISHED

ORANGEWOOD MANOR 4026 Quadra St.

New Building
Situated in a natural treed setting, yet conveniently located on direct business and close to major shopping.

Featuring
—Large workshop with workbenches, table saws and lockers.
—Pool and sauna.
—Roof garden with lounging area.

In understanding of your moving day blues — ask about our Consideration Clause. 2 bedrooms from $270. Sorry, no pets.
Rental Office: 479-3223

Orangewood Manor
(CONCORD)

1002 PANDORA
Brand new and centrally located building, 5 blocks from city centre, with bright suites and large balconies, deluxe kitchens, drapes, w-w, double glazed windows, controlled entrance. Just a few choice 1-bedroom suites available from $210 a month. Underground parking. For information call Mr. Tremblay, 384-6436.

CAPSTAN COURT
A newer building centrally located in Esquimalt. Large suites with balconies, wall-to-wall, drapes, controlled entrance, etc.
1 Bedroom from — $194
2 Bedroom from — $250
See Our Manager
Mr. MacCallen
Phone 386-0083

ELLERY MANOR
855 ELLERY ST.
CHILDREN WELCOME
We feature larger suites to suit your family needs. Close to everything in Esquimalt. Courteous management.
Now available, a few choice 1, 2 and 3-bedroom suites.
1 Bedroom from — $200
2 Bedroom from — $248
Mr. and Mrs. Perkins
Managers
Phone 382-2042

McKENZIE MANOR
featuring very spacious suites with extra large kitchens. Sauna and separate billiards room. Two bedrooms from $225, 1 bedroom from $190.
MRS. HENDERSON 479-6486
AMBLEWOOD DEVELOPMENTS

NOW RENTING
The Princess Pembroke
1020 Pembroke St.
1 Bedrm. $185-$220
One 2 Bedrm at $295
Close to stores and bus, within walking distance to town. Children welcome. No pets. Please Call Mr. Jim Brant, 382-9454.
Senior Citizens interested in rental assistance please see Mr. Brant, resident manager concerning saver programmer.
CHATEAU ROCKLAND APTS. LTD.

PARK LOCATION
—1 bedroom from $175
—2 bedrooms from $240
—new building
—large bright suites with drapes
—we pay half tenants hydro
—sorry no children or pets
PLEASE CALL
RESIDENT MANAGER 383-8251
OR ASSISTANT 382-4770

DOWNTOWN
—Two 1 bdrm suites, $200 to $215
—new building, unique design
—carpets and drapes
—Underground parking
—close to everything
—children welcome
THE CLARIDGE
815 RUPERT TERRACE
477-3065 or 477-7872

Lord Essex — 240 Simcoe St.
382-1082
$251.25 — 406 — 2 Br.
Swirlpool, sauna

Lord Michigan — 235 Michigan St.
384-4654
$166.25 — 407 — Bach.

All rents are current.

For further information call:
BROWN BROS. on BLANSHARD
385-8771 (anytime)

Two 3-bedroom suites for rent, fridge, stove, w-w, and drapes included. $285 per month. 872 and 874 Brock Avenue.
One 2-bedroom suite for rent, fridge, stove, w-w, and drapes included. $245 per month. 380 Belmont.
One bachelor suite for rent, fridge, stove, w-w, and drapes included. $160 per month. Partly furnished. 380 Belmont.
478-5040, Fran Cornick

QUIET LOCATION IN JAMES Bay, bright spacious top corner, 1-bedroom at $215, also 1-bedroom $190, available now, includes heat, parking, water, wall-to-wall, drapes, fridge and stove, controlled entrance, laundry facilities available, mature adults only, no pets, references. Phone 385-8081 between 9 and 5.
Kilmarnock Holdings Ltd.

ONE MONTH FREE RENT
Beacon Hill Park area or James Bay area 2-bedroom and bachelor suites available from $160-$225 monthly. Adults, no pets. 592-9516.

ELDON PLACE
A very congenial place to live. We have bachelors to 3-bedrooms, heated pool, swirlpool and dry sauna, also games room and hobby room. On bus route. 7 minutes to downtown. Call us at 386-0614.

2929 CEDAR HILL — 1 BED room. No children. No pets. Immediate occupancy, $134.70. per month. Swinerton, Stewart Clark, 385-2481. Mr. Webb. Please call before 10:15.

ROYAL OAK
Lge. 3-BR. apt. Fridge, stove, heat and hot water incl. $232. 479-1667.
J. H. Whittome & Co. Ltd.
Royal Oak Branch

ESQUIMALT. 1 AND 2 BEDrooms available immediately, heat, hot water, cable, carpets, balcony, controlled entrances, children welcome. No pets. 382-8018.

ESQUIMALT, 2-BEDROOM suite, Heat supplied, $195. Phone 388-5736.

1-BEDROOM BASEMENT SUITE, separate entrance. $175. 386-0134 after 5.

1 BEDRROM APT. IN 4-PLEX, 821 Queens, $170. 598-2625.

3-BEDROOM SUITE, HAULTAIN Street, $240 a month. 598-3911.

1 BEDROOM SUITE, ELDERLY preferred, 656-3563, Sidney.

200 APARTMENTS TO RENT UNFURNISHED

WINDSOR COURT
252, 254, 258 Gorge Rd. E.
Large comfortable suites in adult apartment complex. These spacious units include heat.
For your enjoyment and recreation we offer 50-ft. heated indoor pool, swirl pool, saunas, squash court, tennis court and universal gym.
1 bedroom suites $215-$230
2 bedroom suites $270-$300
Sorry
No Children or Pets
Please Call
Resident Managers
Mr. and Mrs. Hand 383-5059
Mr. and Mrs. Noad 383-0509
Mr. and Mrs. Anderson 384-1855
Office Mon. to Fri. 9-5
388-4555
McArthur Park Estates

CLOVERDALE TOWNHOUSE COURT
991 CLOVERDALE
2-Bedroom 2 Storey From $250
HEAT—CABLE INCLUDED
1 BACHELOR $149
Close to stores, schools.
OPEN TO VIEW
12-7 P.M.
Contact Manager Ste. 101
PHONE 385-0814
Or 385-0991 Ans. Service

LUXURIOUS
THE WESTFIELD
1024 FAIRFIELD
Large (1100 sq. ft.) 2-br. suites from $315. Also one special suite — $375.
382-6436

FORT - PANDORA
Walking distaonce to town. Mature adults only. No pets or children please. 1 bedrooms from $190. 2 bedrooms from $260. 598-2394.

JUBILEE
1939 Lee Ave. behind Safeway near Hospital. 2-bedrm. $280. Available immediately. Sauna and whirlpool, 595-1210.

APARTMENTS
One large and one smaller. Each has two bedrooms and two 4-piece bathrooms. Greet the new day from your own balcony and AH! that fresh air. Double glazed windows, luxury appointments throughout including full underground parking. All this and more. Located Rockland-Cook area. Rates $375 and $425 per month.
BOYD SADLER
382-2134 592-1929
FARMER INVESTMENTS & REALTY LTD.

AVAILABLE IMMEDIATELY
Spacious 2-bedroom condominium, one child welcome, no pets. Large kitchen with dishwasher, drapes included. Bay-Cedar Hill Rd. area. Rent $280 per month. Phone 595-8174 after 5 p.m.

ESQUIMALT-ADMIRALS RD. LARGE ONE-BEDROOM SUITE. SEA VIEWS, COVERED PARKING, CABLE AND HEAT. NO PETS. DECEMBER 1ST. PHONE 385-3261.

UPPER FORT ST. AREA
Available Now or Dec. 1st, a very nice 1-bedroom suite, located in a very quiet building. The rent $197 per month. Please call 595-8177. Adults only. No pets.

ONE BACHELOR, $165; ONE BEDROOM, $190; TWO BEDROOM, $250. All including heat, fridge, stove, drapes, sauna, games room, parking, cable. 908 Market Street. Phone 382-4419.

3-BEDROOM SUITE IN MODERN bungalow house, main floor, carport, patio, utilities included, adult family. $350. No pets. On Richmond, December 1st. 592-6811.

BASEMENT SUITE, $125, WALL to wall carpeting, all utilities included, use of washer and dryer, quiet couple, phone after 3 p.m. 479-8192, 585 Tait Street.

COOK - FAIRFIELD
1 bedroom, dining room, living room, all utilities, $175 a month, immediate occupancy, call Anglo Canadian, 386-8855.

COLUMBIA APTS., 850 ADMIrals Road — large 1-bedroom available December 1st. 382-5811, 388-7651.

2-BEDROOM, ESQUIMALT, newly painted, available now or December 1st. 479-7288, 386-0783, $235 per month.

BACHELOR. ONE-BEDROOM corner suite. Near Fernwood and Bay. Available immediately. 382-2902.

GROUND LEVEL, 2-BEDROOM, fridge, stove, all utilities, private entrance, no pets. Available November 1st. 383-1257.

1-BEDROOM APARTMENT, near Fernwood and Bay, available now. $175 per month including heat. 384-6525 or 383-1982.

SIDNEY, 1 BACHELOR AND 1-bedroom apartment, no children or pets, mature adults. Phone 656-4250.

DUNSMUIR ROYALE APTS., 801 Esquimalt Rd. 1 bedroom $210, immediate occupancy; 1 bachelor, $175 available Dec. 1st. 386-3751.

LARGE SPACIOUS 1-BEDROOM apartments, available immediately and Dec. 1st; children welcome. 384-5320.

$165. 2 -BEDROOM, BASEMENT suite in quiet older block. Heat, water, power included. City Centre. 477-3132.

1-BEDROOM APARTMENT, 12 floor, Orchard House, swimming pool, sauna and whirlpool. Phone 386-3877, evenings 385-8011.

ONE BEDROOM APARTMENT, $175, includes heat and cable, no children or pets, December 1st. 384-7924, 384-2772.

ONE BEDROOM SUITE, UPstairs, unfurnished, including heat and water, electric stove and fridge, $160. 532 Cecelia, 384-2894.

ESQUIMALT SPACIOUS 3 BEDroom suite, fireplace, 4 major appliances. Available now. 478-6750.

OAK BAY, 2100 CADBORO BAY, 1 bedroom, available Dec. 1st, 477-5072 or 385-0282, Mr. Lee.

ROCKLAND AREA; SMALL 1 bedroom apt. separate entrance, $185. 592-4161.

MODERN 1-BEDROOM SUITE, $160. December 8th and 15th. Esquimalt. 383-2478.

NEW ONE BEDROOM APARTment, all utilities included, $195 month. 658-5393.

2-BEDROOM APARTMENT TO sublet. Available December 1st. Call 382-1298 after 6 p.m.

ONE-BEDROOM, HEAT INCLUDed, no pets. $175. 822 Esquimalt, 385-0572.

9TH FLOOR BACHELOR SUITE in Highrise with all amenities, $190. 385-6928.

TWO 1 BEDROOM APARTments, Fernwood - Gladstone area, 386-0411.

JAMES BAY, VACANT, BACHElor, 1-bedroom, close to everything. 385-5930.

DELUXE 1-BEDROOM SUITE, available immediately. 384-2021 or 658-8246.

CENTRAL LOCATION, NEW building, 1 and 2 bedrooms, controlled entrance, etc. 384-4849.

ONE-BEDROOM SUITE INCLUDing all utilities, $200. No pets. 384-9206.

NEAR NADEN
Large 1 bedroom suite, $160. 479-2684.

WATERFRONT DALLAS ROAD, one bedroom from $175, bachelors from $150. 383-5498.

200 APARTMENTS TO RENT UNFURNISHED

GARDEN CITY PROPERTY MANAGEMENT LTD.

Open for Viewing Daily

REDUCED
$198 and up. Bright, newly painted 2-bdrm. suites, large inside storage room. Children and small pets welcome. 831 Ellery, 386-7486, 477-5472.

DELUXE FAIRFIELD
Spacious 2-bedroom condo. 2 baths, 6 appliances, Ocean Vista, $390. 141 Bushby, 388-5194, 477-5472.

New 3-bedroom, 2 bathrooms duplex by Saxe Point, Esquimalt. Fireplace, appliances. available immediately, $395.

791 PANDORA
Just like new bachelor 1 and 2 bedrooms, downtown. All new carpets, newly painted. Available Nov. 1. 386-1946 between 8-10 a.m., 4-5:30 p.m.

611 ADMIRALS RD.
1 and 2 bedroom suites for rent, $188 up. All new carpets, newly painted, new drapes, close to all amenities. 382-6512.

742 LAMPSON-ESQUIMALT
Rent reasonable. 2 bedrm. suite in modern apartment. Swimming pool. 384-3686 caretaker. 7-9 p.m.

1226 JOHNSON
Modern new 1 and 2 bedrm suites. Centrally located. Children and small pets welcome. 384-0132.

1460 TAUNTON
Bachelor suites in older home. Rents reasonable.

920 HILLSIDE
Immaculate cozy 1 bedroom. Centrally located. $189. 383-1447, 388-5194.

3534 QUADRA
Spacious, bright, corner suites, 1 bedroom, deluxe, $220 a month. 388-7582.

Colwood, nice, 3-bedroom townhouse. $325.

Super deluxe townhouse, 1940 sq. ft. 3 bedrooms, 2 bathrooms, rec. room. Available immediately.

SIDNEY, B.C.
3-bedroom, 2 baths house. Fenced yard. $295.

Ste. 202-920 Hillside, 388-5194

BRENTWOOD VILLA Apartments
WEST SAANICH ROAD AT WALLACE DRIVE
NOW RENTING 33 SUITE COMPLEX
JUST A FEW SUITES REMAINING
ONE Bedroom from $195
TWO Bedroom from $240
Pleasant country setting in the heart of BRENTWOOD VILLAGE. Acres of PARKLAND surround this most attractive complex. FULL SHOPPING facilities within one block radius. To view call Victoria Realty Ltd. 386-3585.

HYBURY HOUSE
3868 SHELBOURNE ST.
1 and 2 - bedroom available. Includes swimming pool, sauna, jacuzzi, billiard and free heat. 477-9601.

ORCHARD HOUSE
647 Michigan
1-bedroom and studio suites, wall to wall, appliances, pools, saunas, workshop, 23 floors of well managed property. Adult oriented. Excellent investment for those wishing to buy to rent, with very few vacancies at any time.
Finance to 90%. Mortgage rates 10%.
1 Br's from $28,000. Studios from $26,100.
Phone Sales and Property Manager 382-4650.

OCEAN AND MOUNTAIN VIEW, beautiful 2-bedroom suite, in luxurious condominium-Southport, over 1,000 square feet, well equipped kitchen, 1½ bathrooms, mirrored dining room, covered parking, storage, close to everything, many other goodies, best you've seen, available December 1, $325. 478-7308 evenings.

BEACON HILL-JAMES BAY, 1-BEDROOM SUITE, LIVING ROOM, DINING ROOM, KITCHEN, ETC. FULLY CARPETED, QUIET MODERN BUILDING WITH ELEVATOR. CLOSE TO PARK AND DOWNTOWN. MAID SERVICE AVAILABLE. SORRY NO CHILDREN OR PETS. 384-7017.

LAUREL POINT
One of our clients wants to rent his lovely suite for a year. $550 per month allows you to live in a very expensive suite with lovely amenities.
Cedric Steele Realty Ltd.
388-6258

HILLSIDE - SHELBOURNE
We have available a 1-bedroom suite Nov. 30, renting for $191 per month, in this convenient location opposite Sears. For further details call 592-1761. Adults only, no pets please.

Near Downtown
HARTNELL HOUSE
1204 Yates
Controlled entrance, elevator, near bus, includes parking, studio bachelor suites. From $177.50 monthly. 383-0742 or 386-2812.

LARGE TWO-BEDROOM SUITE, with colored appliances, wall-to-wall, balcony, off street parking, laundry facilities, ½ block bus stop. Smaller children welcome. Cook-Pandora Area, $230. Mr. Kelly 382-5872.

BRAND NEW
Two bdrm. Sooke Townhouses for rent. Children welcome. $225 P.M. Phone Caretaker, 642-3249 or British American Realty Ltd., 385-1431.

MCKENZIE WOOD
1 and 2 bedroom deluxe apts., some available now, some available Dec. 1, $207-$280. Security plus privacy. Dickie Agencies Ltd. 382-4312, eves. 477-4662.

1 BEDROOM. AVAILABLE NOW. Extremely quiet and clean block. Controlled entrance. Close to shopping centre, bus stop, senior citizen centre. Adults only. No pets. 382-2221.

BAYWOOD ARMS APTS., 350 Belmont Rd., Belmont Park, in Colwood. 1 and 2-bedroom apartments for rent, $195 and $245. Free cablevision, children and pets welcome. 478-5119.

ONE TWO-BEDROOM SUITE, two one-bedroom suites, one furnished, located near Dallas Road. One block to bus and James Bay Mall, quiet adult apartment. 383-6090.

AVAILABLE NOW, LANGFORD, 2-bedroom apartment, children O.K., no pets, hot water, heat, stove, fridge included. $175 a month, phone 479-3033.

ESQUIMALT ONE BEDROOM, hot water, heat, cablevision included. Available now. $179. Phone 478-3854, or 383-0970.

CLEAN ONE-BEDROOM APARTment, $175. 1322 Broad Street. Not suitable for children or pets. 386-3928.

2-BEDROOM APARTMENT, fridge and stove, $175 a month, corner of Hillside and Quadra, mature adults. Phone 383-6731.

735 PANDORA
Bachelor and one-bedroom suites to rent. Middle-aged preferred. 382-1353.

200 APARTMENTS TO RENT UNFURNISHED

BROWN BROS. on BLANSHARD
"People Helping People"

FIRST CHOICE IN APARTMENT RENTALS

REDWOOD PARK APTS.
155, 157 Gorge Road, East
Make the right move this fall by moving into the warmth of wall-to-wall comfort featuring:
Covered parking
Pool
Saunda
Recreation Area
One-bedroom from $210.00, two-bedroom from $285.00. Please call 382-6407 or 383-6735.

MANCHESTER COURT
565 Manchester Road
Deluxe suites, quality appliances, dishwashers included in two-bedroom suites. Priced to rent from $275.00 for two bedrooms, $215.00 for one bedroom. Please call resident manager 386-3615.

THORNWOOD MANOR
(1028 Inverness Avenue)
New, bright, clean 1-bedroom suites, priced to rent from $195. Convenient location, cloise to transportation.

ELLERY APTS.
837 Ellery Street
Luxurious wall-to-wall carpets blend with the extra large suites to make this your best apartment dollar value. One-bedroom suites from $175.00, two bedrooms $225.00. Children welcome. Please call resident manager 386-0045.

VILLAGE OAKS
(2125 Oak Bay Avenue)
For those who appreciate fine quality. 1300-1400 square feet of luxury living. Priced from $425. Sorry no children or pets.

CAMBELLA VILLA
229 Ontario Street
3 bedrooms with master ensuite, wall to wall carpeting throughout, stove and fridge in a very spacious kitchen. Large living room, plus family room. Covered parking. Priced to rent from $380.00.

All rents are current
For further information call:
BROWN BROS. on BLANSHARD
385-8771 (anytime)

STOP
Looking for a new, clean building with the best rates in town? Compare us! Five minutes from town on bus route. Children welcome. Included in rent is your parking, water, and most importantly heat (saving you approx. $20.00 per mo.). Also, ask about our lease plan.
VIEW TODAY
NEED A RIDE?
We can pick you up to view.
Craigflower House
MOVE NOW BEFORE SCHOOL STARTS
Call 384-0249, 477-0176
477-8646
TOD HACKETT
Construction Ltd.

LADY ESSEX—270 SIMCOE ST.
382-1082
$201.50 — 102 — 1 Br.
$198.25 — 310 — 1 Br.
Swirlpool, sauna.

Lord Essex — 240 Simcoe St.
382-1082
$251.25 — 406 — 2 Br.
$194.25 — 211 — 1 Br.
Swirlpool, sauna

Lord Michigan — 235 Michigan St.
384-4654
$166.25 — 407 — Bach.
$245.89 — 203 — 2 Br.

Dupont Villa — 345 Michigan St.
384-3040
$209.92 — 308 — 1 Br.
All rents are current.

For further information call:
BROWN BROS. on BLANSHARD
385-8771 (anytime)

LIKE NEW CHARACTER
MUST BE SEEN
611 ADMIRALS
Rents reasonable. 1 and 2 bedroom suites. Children and small pets welcome. Garden City Property Management Ltd. 382-6512, 388-5194.

MAPLEWOOD GREEN
3255 COOK
Bachelor, 1 and 2 bedroom available. Includes swimming pool, sauna, billiards and free heat, 382-0815 or 385-0045.

ONE MONTH'S FREE RENT!!!
New building — 1 bdrm. suites, $180-$200. Close to everything. 909 Market. Call Mgr. Mrs. Kenny at 383-9139 or Western Homes Ltd. Avail. NOW. Western Homes Ltd. 388-6314.

Lord Stanley Manor
1350 Stanley Ave.
Between Fort and Pandora
Bachelor and 1-bedroom suites. For appointment call 595-4128.

ORCHARD HOUSE. LUXURY bachelor suite, high-rise near Beacon Hill Park. Sauna, swirlpool, swimming pool, appliances, underground parking. $210. 658-8488.

AVAILABLE DECEMBER 1ST, 2-bedroom with den, wall-to-wall carpet, drapes, $340. Fort Street area. Adults only, no pets. 595-5749.

JAMES BAY
Large 1-bedroom suite in older 4-plex. Separate entrances. Sorry, no children or pets. $160 plus utilities. 386-1778 after 4:30.

ESQUIMALT NEAR NADEN, 2 bedroom, 1 bedroom apartments, good view, hand Yarrow. Children and small pet welcome. 385-4832 or 384-8551.

TWO 1-BEDROOM SUITES FOR quiet mature person, close to town, $182 to $185. 382-5888.

SOOKE AREA, NEW 1 BEDROOM apartment. 642-3426, 642-5730.

200 APARTMENTS TO RENT UNFURNISHED

BROWN BROS. on BLANSHARD
"People Helping People"

FIRST CHOICE IN APARTMENT RENTALS
BACHELOR SUITES

$159.04 — Skyline Gorge, 2925 Qu'Appelle St.

$163.56 — 207 Greenleaves Apts., 2523 Wark Street, Dec. 1.

$156.25 — 7 London Flats, 1321 Broad Street.

TWO-BEDROOM SUITES

$250.00 — 101 Antrim Court, 2310 Quadra Street.

$275.00 — 402 Blackwood Manor, 2664 Blackwood Street.

$285.00-$315.00 — Redwood Park, 155, 157 Gorge Rd., E., pool, sauna.

$425.00-$465.00 — Village Oaks, 2125 Oak Bay Avenue. Nov. 1.

$275.00 — Manchester Court No. 102, 565 Manchester Street.

$300.00 — 207 Campus Court, 1641 McKenzie Ave. Nov. 1.

$275.00-$300.00 — Gordreau Apts., 129, 131, 135 Gorge Rd. E., Sauna, swirl pool, rec. room, pool.

$325.00 — 114-1149 Rockland Ave., large patio, dishwasher, two full bathrooms, garburetor, 960 sq. ft., avail. immed.

$475.00 — 321 Oakdale House, 3962 Cedar Hill Rd., brand new top floor, two balconies, two bathrooms, 1262 sq. ft., avail. immed.

$198.87 — 205 Regency Apts., 1975 Lee Ave.

$226.00 — 105 Continental House, 464 Lampson Street.

$244.00 — 408 Continental House, 464 Lampson Street.

$197.57 — 106 Royal Commodore, 715 Vancouver St.

$197.87—6 Royal Commodore, 715 Vancouver St.

$220.47 — 309 Wellington Manor, 1670 Fort St.

$250.00 — 502 Pentaco Villa, 1235 Johnson St.

ONE-BEDROOM SUITES

$300.00 — 304 "Savoy," 777 Blanshard Street, deluxe executive suite, downtown location.

$191.02—107 Skyline Gorge, 2925 Qu'Appelle Street.

$215.00-$225.00 — Redwood Park Apts., 155, 157 Gorge Rd. E., pool, sauna, rec. area.

$215.00-$220.00 — Manchester Court, 565 Manchester Street.

$204.50 — 309 Continental House, 464 Lampson Street.

$181.18 — 26 Avon Court, 490 Vancouver Street, Senior Citizen preferred.

$175.00-$190.00 — Ellery. Apts., 837 Ellery Street.

$192.06 — 306 Don Quadra Apts., 3244 Quadra Street.

$205.00 — 304 Thornwood Manor, 1028 Inverness Street.

$161.25 — 3 London Flats, 1321 Broad Street.

$186.25 — 403 Antrim Court, 2310 Quadra Street.

$195.00 — 315 Campus Court, 1631 McKenzie Avenue.

$190.00-$210.00 — Gordeau Apts., 129, 131, 135 Gorge Rd. E., pool, sauna, swirl pool, rec, room.

$177.92 — 104 Barrington Manor, 2174 Cadboro Bay Rd.

$196.96 — 404 Sierra Villa, 547 Niagara St..

$170.86 — 208 Wellington Manor, 1670 Fort St.

$99.54 — 2-645 Dunedin St.

$177.14 — 101 Greenleaves Apts., 2523 Wark St.

$187.94 — 206 Parkside Towers, 890 Academy Close.

All rents are current.

For further information call:
BROWN BROS. on BLANSHARD
385-8771 (anytime)

WALKING DISTANCE TO TOWN
—Older style apartment.
—1-bedroom suite. Rent $140.
—Bachelor suite. Rent $128.
To view call BEFORE 6:00 p.m. 384-5830.

SHELLY MANOR
1-bedroom suite, Fairfield District. Quiet block. Rent $180.00
To view call 385-9876.
david burr ltd.
655 Fort St. 384-9335

AQUARIUS APTS.
James Bay area, to rent, clean, modern suites. Wall to wall carpets, drapes, range, refrigerator, and cablevision. Sauna and swirlpool. Mature persons only. No children or pets. 2 bedroom suite, $265. 1 bedroom suites from $185. Phone 384-7627 days, or 595-6978 evenings.

HILLSIDE & CEDAR HILL
$150.00 bachelor suite includes heat, cablevision and parking available Dec. 1.
JACK MEARS
OAK BAY REALTY LTD.
RENTAL DEPARTMENT
598-3321

OCEAN AND MOUNTAIN VIEWS
Walking distance to town, 1 and 2 bedrooms. From $180. Available Nov. 1. Includes heat, cable, drapes, wall-to-wall carpet. Sorry, no children or pets. Please call 386-9654.

THE SENTINEL
For that better apartment phone 385-1249. 1- and 2-bedroom suites available in Esquimalt.

NEAR NADEN-YARROWS
Large 2-bedroom suite, cablevision, parking included, children welcome; also, furnished and heated bachelor; extra-large 3-bedroom overlooking golf course, cablevision and parking included. Children welcome. 384-7392.

AVAILABLE IMMEDIATELY
2 bedroom condominium, University area. 4 appliances, garburator, underground parking, $250. 656-2353.

OCEAN VIEW, JAMES BAY, close to park and bus, small deluxe block, 2-bedrooms, 2 baths, wall-to-wall shag, washer, dryer, dishwasher, abundant closet and storage. Lease, $365. 385-3563 after 4 p.m.

CAN YOU RESIST?
Bachelor on Dallas, indoor heated pool, sauna, swirl, billiards, recreation room, hobby, tennis, beach in serving distance. $176. Call before 9 p.m. 388-6289 or 388-7501.

GORDON HEAD CLOSE TO UVIC and K-mart, near bus. Ground floor, 1½ bedrooms. Bright newly decorated, own entrance. $230 includes utilities. Child and or pet welcome. 479-2576, 11 to 1 p.m.

ASCOT HOUSE
1537 MORRISON ST.
By Oak Bay Junction, 2 bed. apt., drapes, elevator, large patios. See manager in suite 101.

BRIGHT VERY CLEAN ONE bedroom apartment. Stove, fridge, cable, wall-to-wall, drapes, balcony, parking, controlled entrance, on bus route. Burnside-Mayfair area. $190. 388-7891 or 385-5511.

NADEN — VACANT
1-bdrm. seaviews. 477-8096, John, 386-3231.

JAMES BAY
Charming one bedroom ground floor apartment in older duplex. Fireplace privacy, available Dec. 1st $225 monthly. Call after 6 p.m. 652-3141.

SUITE FOR RENT, 829 ESQUImalt Rd., available Nov. 15th, $140. 477-8102 after 5.

200 APARTMENTS TO RENT UNFURNISHED

BROWN BROS. on BLANSHARD

"People Helping People"

NOW RENTING

THE CHARLES DICKENS

243 Gorge Road East

SEE RES. MG. FOR A SPECIAL MOVE IN BONUS.

SMALL PETS CONSIDERED.

WALL TO WALL CARPETS.

PLEASANT PARKLIKE SURROUNDINGS.

OIL HOT WATER HEAT INCLUDED.

COVERED PARKING AVAILABLE.

ONE BEDROOM SUITES FROM $203.

TWO BEDROOMS FROM $265.

OPEN DAILY FOR VIEWING, PLEASE CALL 388-6448, or

BROWN BROS. AGENCIES LTD.
385-8771 (anytime).

PARENTS SEE THIS

TIRED OF PAYING HIGH RENT?

Looking for accommodation in an excellent area? We have some good news for you!

CALL 477-0176 or 477-8848
TOD HACKETT
Construction Ltd.

$146.79 — Jubilee. Bach. heat, water, cable incl. No children, no pets. Avail. Dec. 1st.

275.00 — Esquimalt. 3-bdrm. condominium. Stove, fridge, parking. No pets. Avail. now.

165.14 — Cook-Pandora. 1-bdrm., stove, fridge, heat, water, cable inc. Avail. Dec. 1st.

450.00 — Beacon Hill. New 2-bdrm. condo. Stove, fridge, 1½ baths, washer, dryer. Avail. Dec. 1st.

PEMBERTON HOLMES LTD.
384-8124
1000 Government St.

NORTH HILL

Two 1-bedrooms available. Resident manager, 386-7325.

VIC WEST
Large bachelor suite, stove, fridge, carpet, drapes, cablevision, and heat, bus stop at door, $161, vacant December 1. 478-0225, 384-6383.

AVAILABLE IMMEDIATELY
One and two-bedroom suites, Esquimalt, from $190. Children welcome. Phone 388-6474, between 9 and 4, Monday to Friday.

OVERLOOKING WEST BAY
Available now, 1-bedrooms. Includes heat, cable, water. From $180. Sorry, no children or pets. Call 386-9826 between 12-8 p.m.

VICTORIAN APT.
2111 SPRING RD.
2-br. suite, $200; 1-br., $170. Parent with child welcome. Res. Mgr., 383-6989.

TWO BEDROOMS, $182 PER month includes appliances and heat, spacious and convenient location in Fernwood area. Available Dec. 1st. 384-6656.

LARGE BED SITTING ROOM, kitchen, bathroom, on level, quiet house. Heat, hot water included, no pets. On Richmond. $160. Dec. 1st. 592-6811.

2 WEEKS FREE RENT. 2-BEDroom large suite, $247, modern apartment block, indoor pool, heat and cable included, elevator, controlled entrance; available immediately, children welcome. 382-7338.

FIVE 1 BEDROOM, PRICE range $188-$201 including heat and cablevision. No pets. For further information phone 382-2845, 1300 Yates St., No. 217.

COOK-HILLSIDE. AVAILABLE December 1st. 1-bedroom. $180. Quiet block, close to town, sorry no children or pets, please call 386-1797.

LORETTA DR. AVAILABLE DEcember 1st. Large bright 2-bedroom basement suite with fireplace and private entrance, wall-to-wall, $275. Utilities included. 598-4987. References.

JAMES BAY — BACHELOR suite, private entrance, wall to wall carpet, suitable to quiet person. $135 per month, utilities included. 658-8572.

1-BEDROOM APARTMENT IN older building, one block from Hudson's Bay, fridge and stove, $89 per month. 860 Fisgard. 658-8493.

FAIRFIELD, CLOSE-IN CHARACter, 1-bedroom apartment, heated, $185, adults, 1st of December. 382-2872.

WATERFRONT MODERN apartment. One and two bedroom. Reasonable rent, utilities included. 383-8859, 592-7678.

TWO-BEDROOM UNIT OVERlooking Witty's Beach, suitable for 1 or 2 working people. $250. 478-5706.

SIDNEY, DEC. 1, 2 BEDROOM ste. rge. frdg. across elem. school, 1 child O.K. $210 per mon. 656-4000, 656-2427.

FOR RENT: BACHELOR SUITE, partially furnished, $135 per month, Available immediately. 385-0655.

UPSTAIRS 1-BEDROOM SUITE, single working girl, no children or pets. Partially furnished. Jubilee Area. $175. 598-8792. After 6.

ONE BEDROOM, AVAILABLE immediately on Fort St., $180. 477-0544, 598-5367.

3150 JUTLAND
Cosy bachelor 1-bedroom, $150 up. 382-0088, 388-6652.

ONE BEDROOM APARTMENT, $135. Phone H and H Clean-up, 385-9669.

314 COOK ST.
Character 1-bedroom suite, $175 per month. 384-0051, 388-6652.

FAIRFIELD, 335 MOSS, CHARACter 1 bedroom, apartment, heated, $185. Adults. Dec. 1st. 382-0435.

SUITE FOR RENT, PREFER middle-aged couple, no pets, no children. 385-7253.

2-BEDROOM APARTMENT, $157 per month, near Naden, married couple. 383-9857.

PRIVATE ENTRANCE, 1-BEDroom. 479-8752.

2 BEDROOM APARTMENT, children welcome, $275. 477-9729.

200 APARTMENTS TO RENT UNFURNISHED

Western HOMES Ltd.

1037 CLOVERDALE AVE. 388-6314

OAK BAY AVE.
Luxurious and spacious one bedroom apartment in newer building. $233.27 per month. Avail. NOW

CLOSE TO TOWN & COUNTRY
One bdrm basement suite, valley views. $175 includes fridge and stove.

BEACON HILL PARK
Ideal for pensioners, bachelor suite $96.16. Avail. NOW.

NEW
Condominium
Luxury
LOW RENTS
Two Bedrooms
Covered Parking
$259
Mature Adults — No Pets
VILLA LISA
1116 QUEENS
Res. Manager
Suite 101
Phone 386-3646

Park Pacific

LORD HARLEY APTS.
3220 Quadra
Mayfair Area
AVAILABLE Dec. 1
2-Bedroom, 1½ Bath from 910 sq. ft. $295.00
1-Bedroom $217.00
Swimming pool, sauna, Hobby room, Recreation room.
Mature Adults — Sorry No Pets
Call Mr. Salon, 386-3711

Harbour Towers

2 BEDROOM
Available Dec. 1

1 BEDROOM
Harbour view
Available Jan. 1

Phone 385-2405

CHILDREN WELCOME ONE SMALL PET
One Month Free Rent
New building, 859 Carrie Street, Esquimalt. For further information please call Resident Manager, 382-8090 office 384-9793.

WATERFRONT
Magnificent ocean front condominium homes in a country resort setting. Many amenities including private deepwater docking facility. A must see and very affordable at $175 to $365 per month. 1 month free rent (Years lease). Call
OCEAN VILLAGE
642-5254

VERMAY MANOR
843 Craigflower
One Month Free Rent
Quiet established near new block. 1 and 2-bedroom suites. Adults only, no pets. Sauna and pool table, table tennis. On bus route. Close to shopping. For more information call Res. Manager, 385-4132; Office, 384-9793.

DON'T READ THIS
Unless you want a suite of over 000 sq. ft. with 2 bedrooms 1½ bathrooms a beautiful kitchen with eating area and located close to shopping, sports arena, swimming pool and right on the best bus service in Victoria. Located in the WESTPORT 1020 Esquimalt Rd. and only $350.00 per month (includes heat). Appts. to view 388-5679.
E. Y. Construction Ltd.

VISTA ROYALE
1345 Pandora
382-3616
Move in now, rent starts December 1st, 2 bedroom, $270, includes cable, hot water, heat, shag, coloured appliances, large balcony, swirl, suana, parking, controlled entrance. Near shopping and bus. Mature adults, no pets.

TOWNHOUSES
2 and 3 bedroom, close to shopping and schools, 1½ bathrooms, family room, cablevision, washer-dryer hook-up, includes stove, fridge, heat, hot water, and drapes, parking, spacious lawns, children welcome, no pets. $306.25-$372.25. 595-5313.

AVAILABLE NOW OR DEC. 1ST
1-bedroom apartment, very clean, on transportation and opposite shopping. Renting from $165 per month to $190. Very quiet building. Please call 382-0626. Adults only, no pets.

GLENLAKE HAPPY VALLEY
Modern 2-bedroom wall-to-wall, stove and fridge, close to schools and stores. Children welcome; sorry, no pets. 595-1247 or 474-1438.

SANSAR APTS.
1140 HILLSIDE AVE.
available immediately, 2 new 2-bedroom apartments, modern building, free parking, no pets, call Resident Manager 385-0456.

TWO AND THREE BEDROOM apartments, children welcome, from $230.29 -$265.63. Second floor, wall-to-wall carpets. Rent includes heat, hot water, cablevision, stove and fridge. No pets. 592-7859.

MODERN 1 AND 2-BEDROOM, park-like setting includes parking, cablevision, controlled entrance, mature adults only, sorry no pets. 383-3239.

KAMEL POINT VILLAGE
2-bedroom apartments available December 1st. Mountain and sea views. Adults only, sorry no pets. 382-9507.

SIDNEY, BRIGHT CHEERFUL WITH OCEAN VIEWS. Children welcome. $260 per month. 656-4309 after 6.

AVAILABLE, 1-BEDROOM suite, $166; bachelor suite, $153. Heat, cable included, quiet building. 479-5205.

Sooke 1 Month Free
one bedroom apartment, 642-5426.

1-BEDROOM BASEMENT SUITE for rent, $175, includes utilities. 384-7448.

4-PLEX, ESQUIMALT ROAD, three 1-bedroom suites, $150 each. Dec. 1st. 477-8929.

$159, SPACIOUS ONE BEDROOM Quadra-Bay, quiet adult building. 384-7479.

3 ROOM BASEMENT SUITE, heat, light, water, included, $150. Northpark St. 479-7206, 479-0870.

1-BEDROOM APARTMENT, 1260 Pembroke, $165. No pets. 383-0130.

200 APARTMENTS TO RENT UNFURNISHED

CHRISTMAS
It's just around the corner so don't waste your time. We have just the apartment or townhouse you are looking for. Our buildings are located throughout the city and here are a few of them. Phone or visit
F. W. STAPLES & ASSOCIATES
Suite 2—420 Niagara St.
388-4243

JAMES BAY APARTMENTS
Attractive bachelors and one BR suites, fully equipped with drapes, appliances and wall to wall carpets and a controlled entrance. The bachelors have a built-in foldaway bed so no longer do you have to look at your bed at all times. Don't miss these.

JAMES BAY TOWNHOUSES
One block from the oceanfront and 3 blocks from lovely Beacon Hill Park, yet only a few minutes from centre of town. Lovely 2 BR two storey townhouses fully equipped. You even have your own enclosed patio with shrubs. There are two models to choose from, so come visit our display suite.

1229 PANDORA
Near Cook
A brand new, unusually designed apt-building has just been opened. The suites, bachelors and one BR are far from the normal apartments. The builder should really win some type of an award for the basic design of the building and the most attractive floor plans and the colour co-ordination inside the suites themselves Only 7 blocks from the centre of the city and so close to all other necessary amenities. A must see building.

339 SIMCOE
St. — James Bay
Another brand new apartment building on a very quiet street only 2 blocks from the ocean and 2 blocks from the James Bay shopping mall. Large, bright bachelors and one BR suites with deluxe kitchens and large balconies. Some of the suites even have ocean views. Other features of this building are a live-in caretaker, elevator, controlled entrances, deluxe appliances, all drapes and quality wall to wall carpets plus underground parking.

1017 QUEENS
(Just below COOK)
There are only a few units left in this new elevator building so hurry. These large suites have all drapes, appliances and quality wall to wall carpets and also a real helpful live-in manager. Even the parking is included in the reasonable rent. You can't afford not to visit this building.

WE are available at all times.

388-4243
Office hours:
Mon. & Tues. 9-5
Wed. to Friday 9-7
Sat. 11-5
Sun. 1-5
After hours phone:
Kris or Jack
383-8324
Lori 595-2306
Frank 477-9177
Patti 388-4243

Craig House
EXCEPTIONALLY SPACIOUS NEWLY DECORATED

TWO BEDROOMS
Top floor, northernly view, inclu extra room 5' x 8' for workshop or storage, $260

Top Floor, easterly view, large walk-in closet off master bedroom. $257.50

2nd floor, Northeast. Corner suite, $250

Main floor limited view, $240

ONE BEDROOM
3rd floor, lovely westerly views, $208.42

1st floor, westerly view, with balcony, $96.50

1st floor, limited view with balcony, $175.50

BACHELOR
Very spacious, southerly view, includes extra room 6'x7' in top floor, $180. Main floor, $170

PARKING, CABLE, HEAT INCLUDED

Make Craig House your new Home.
YOU'LL FEEL WELCOME!

385-6375 658-5900
(If no answer please call 388-6275, pager 2510.)

York Manor
JAMES BAY
ONE BEDROOM
3rd Floor, northeast corner suite with balcony, $200

3rd floor, nice westerly view, with balcony, $200

Main floor westerly view, no balcony, $185.95

PARKING, CABLE, HEAT INCLUDED, Also Swirlpool

Modern Block, 2 blocks from Sea, 'Parliament Mews' and "James Bay Square."

ADULTS ONLY

382-2001 658-5900
(If no answer, please call 388-6275, pager 2510)

BRENTWOOD BAY
2-bedroom heated apartment in quiet tri-plex. 652-2346.

1 BEDROOM, AVAILABLE DEcember 1st. After 12 noon 388-4787.

200 APARTMENTS TO RENT UNFURNISHED

FERNWOOD MANOR
1575 BEGBIE
1-bedroom 4th floor available Dec. 1st, adults only. Pool, therapy pool, sauna, hobby room. Phone manager 595-1355.

2-BEDROOM APT. IN HANDY ESQUIMALT AREA. Large rooms, hot water heat, only 6 suites in building. Vacant Dec. 16. Rent $224. Adults. 592-6730 or 592-7220. Henderson Realty Ltd.

TO RENT OR BUY, SPACIOUS luxury suite in small quiet Fairfield block. 1-bedroom plus den or t.v. room, 1½ baths, dishwasher, controlled access covered parking. 592-0892.

SUITES FOR RENT — WALL-TO-wall, drapes, heat, cable, controlled entrance, elevator and sea-view; bachelor, top floor, $154.40; 1-bedroom, $195. Esquimalt. 383-5639.

COOK-HILLSIDE. AVAILABLE now. Clean, 1-bedroom suite, $195 per month. Controlled entrance, parking, cablevision, heat, wall-to-wall carpets, fridge. Phone 382-0271 after 4 p.m.

TWO BEDROOMS NEAR NADEN and Yarrows, private entrance, heat and hot water included, available December 1st, $235. 384-5115, 478-2570.

1-BEDROOM CLOSE TO PARLIAment Buildings, carpet, balcony, quiet responsible adults only, from $195. 384-2559.

DELUXE 2-BEDROOM, CLOSE to sea, park, seven appliances, older couple, only $300 month. 384-2559.

COLWOOD-LANGFORD. LARGE 1-bedroom, $185. One child, no pets. 477-2548.

201 APARTMENTS TO RENT FURNISHED

DE LUXE ACCOMMODATION. Furnished bachelor and 1 bedroom suites. Maid service, answering service. Indoor heated pool, cocktail lounge, saunas, coffee shop, dining room, laundry, colored cable TV. "No pets." Coachman Inn, 229 Gorge Rd. E. Phone 388-6611.

AVAILABLE IMMEDIATELY
795 Fairview, Esquimalt
1 bedroom apartment, with main furniture, coloured appliances, wall to wall carpet, drapes, $230. 2-bedroom with main furniture, etc. $280. Controlled entry, elevator, laundry facilities, To View Contact 477-2787.

MAPLE LEAF INN
120 Gorge Rd. East, 388-9901. Furnished bachelor unit — complete kitchen, phone, color cablevision, sauna, laundromat, maid service weekly, no pets. Special rates for senior citizens and students. Rent by the week or month.

LOVELY ONE-BEDROOM suites, by week or month. Queen bed, colour cable TV, phone. Maid service weekly, view balcony, indoor heated pool, sauna and swirl pool, Laundromat and elevator, no pets, Oxford Castle Inn, 133 Gorge Rd. East. Phone 388-6431.

DELUXE 1-BEDROOM AND bachelor suites, fully furnished, including color TV, dishwasher, sauna, swirl pool, and rec. room, maid service, queen or twin bed, separate balcony, by week or month, Ocean Manor, 2930 Washington. 388-7818.

DE LUXE ACCOMMODATION. Furnished bachelor and 1-bedroom suites. Colored TV, dining room, laundry, indoor pool, hydro pool, saunas, lounge, maid service answering service. No pets. Canterbury Inn, 310 Gorge Road. Phone 382-2151.

DOWNTOWN FURNISHED STUDIO SUITE AVAILABLE IMMEDIATELY, KENT APARTMENTS, 1322 BLANSHARD, SUITABLE FOR MATURE ADULTS, NON-SMOKERS ONLY, $170 A MONTH. 477-9370.

DELUXE SELF-CONTAINED rooms, double, queen size beds, kitchen, fully equipped with bath, shower. Low daily, weekly, monthly rates. Daffodil Inn, 680 Garbally, behind Firestone Store. 386-8351.

JUBILEE HOSPITAL AREA, ON bus route and across from Shopping. Fully furnished one-bedroom suite, includes linen, dishes, cutlery, heat, hot water, parking and cablevision, $230. Bachelor $210. Adults, no pets. 592-9516.

ESQUIMALT — CLOSE IN
LOVELY 3½ RM (1 BEDROOM) view apt., with main furniture etc. w to w carpet, heat, hot water, cable, parking. (laundry avail), $195 Mature working couple. Dickie Agencies, 919 Fort, 382-3412.

GORGE-CRAIGFLOWER AREA: Spacious 1 bedroom, self-contained suite, Fireplace, private entrance, drive-in garage, use of washer and dryer. Heat and hot water included. $225. 382-2725.

GORDON HEAD CLOSE TO UVIC and K-mart, near bus. Ground floor, 1½ bedrooms. Bright newly decorated, own entrance, $230 includes utilities, Child and or pet welcome, 479-2576, 11 to 1 p.m.

CLEAN, FURNISHED BACHElor and 1-bedroom suite by week or month, kitchen, queen bed, colour, cable TV, phone, maid service, no pets. Friendship Inn, 39 Gorge Road East. 386-8335.

LARGE QUIET STUDIO SUITES with kitchens in one-mile circle, everything included except dishes, $185 single, or $195 double occupancy per month. 384-5122 or 592-2615.

MICHELANGELO APARTMENTS 1158 Yates, $187.50. Studio — bachelor. Close to town. Everything supplied. Includes parking. 383-0742 or 386-2812.

JAMES BAY, CLASSY ONE-bedroom in converted house, wall-to-wall carpet, utilities included. $250. 384-5948.

GROUND LEVEL, OWN ENtrance, 1 bedroom, electric, water included. Quiet non-smoking adult. No pets. Jubilee area. 592-7971.

LARGE CLEAN FURNISHED bachelor suite in 4-plex, Quadra and Bay, $200 includes heat and water, no pets. 592-3987.

QUEEN VICTORIA INN, PARLIAment Building area, weekly and monthly rates. Indoor pool and sauna. Day or night, 386-1312.

AVAILABLE DECEMBER 15TH one bedroom suite fully furnished near buses, shopping centre, all utilities included. $200. 385-4231.

Sooke 1 Month Free
one bedroom apartment furnished, 642-5426.

SPACIOUS
1 bedroom, ground level, heat, hot water, parking, quiet adult, $195. 382-4360. Evenings.

ESQUIMALT, SELF-CONTAINED apartment to rent, furnished, $165. Apply any day before 2:30. 382-3406.

VIEW ROYAL FURNISHED 1 bedroom cottage, $215. Also 2 bedrooms $240. Includes all utilities. Adults, 479-8112.

ROYAL WOODS, 1-BEDCOOM DEluxe, dishwasher, pool and sauna, across the hall, Dec. 1, $250. 385-1001 evenings.

QUIET TWO-BEDROOM SUITE, clean completely furnished, no children or pets, $200. Utilities included. 477-1455.

1-BEDROOM AND KITCHENette, automatic, hot water heater, close to Quadra and Hillside, $145 monthly. 2716 Prior.

UNIVERSITY, 2-ROOM SELF-contained basement suite, all utilities, $155. Quiet male. 477-3156.

ONE BEDROOM ESQUIMALT, quiet, well controlled building. Adults only, no pets. $265. 384-8220.

COSY COTTAGE WITH FIREplace and carport, no pets, Malahat Bungalows. 478-3011.

EDGEWATER MOTEL, CLEAN, warm one-bedroom from $165 month. 478-4212.

URNISHED BACHELOR SUITE ottage, $165 includes all utilities; dults. 479-8112.

ONE-BEDROOM AND BACHelor, children and pets welcome. 478-3443.

LARGE SELF-CONTAINED quiet bachelor in older character building, $166. 388-7605.

COMFORTABLE BEDSITTING room, everything supplied, private entrance, $85. 383-8079 evenings.

BACHELOR COTTAGE, WEEKLY maid srvice $175 per month, available till June 1978. 658-8212.

FULLY CONTAINED 3-ROOM suite, city centre. 1312 Government St. Apply 10-5.

2-ROOM BASEMENT APARTment, Jubilee area. 595-8861.

FURNISHED 1-BEDROOM SUITE, close to Woodwards. 386-7896.

201 APARTMENTS TO RENT FURNISHED

NEW
Near Downtown
Includes dishes, linen, color TV, radio, underground parking, elevator. Near bus, no steps, studio bachelor suite, $85 weekly or $250-$260 monthly. 1 bedroom suite, $325 per month. 2 bedroom suite, $405 per month. Hartnell House, 1204 Yates.
383-0742 or 386-2812

BEACON HILL BL THE SEA. 1-BEDROOM SUITE, LIVING ROOM, DINING ROOM, KITCHEN, ETC. FULLY CARPETED, TASTEFULLY FURNISHED, INCLUDING TV. QUIET MODERN BUILDING WITH ELEVATOR. CLOSE TO PARK AND BUS. MAID SERVICE AVAILABLE. SORRY, NO PETS OR CHILDREN. 383-3824.

VISTA ROYALE
1345 Pandora
382-3616
Available now, 2 bedroom, $275. Newly decorated, new furniture. Includes cable, hot water, heat, shag, coloured appliances, large balcony, swirl, suana, parking, controlled entrance. Near shopping and bus. Mature adults, no pets.

THE ROYAL SCOTT INN, 425 Quebec Street. Adjacent to Parliament Buildings. Weekly, daily and monthly rates on rooms and 1-bedroom suites, fully furnished, colour T.V., linens, dishes, indoor pool, saunas and games room. Low off season rates now in effect. 385-3543.

THUNDERBIRD MOTEL, ENtrance Beacon Hill Park, near downtown, reasonable off-season rates. 384-0632.

202 APARTMENT FURNITURE TO RENT

STANDARD FURNITURE
Three Rooms from
$40 per month
Immediate Delivery
382-5111

MONTH TO MONTH
Piece or Group
CAMOSUN FURNITURE RENTAL
942 Fort St. 383-3655

203 APARTMENTS WANTED

MATURE WORKING GIRL seeks one-bedroom or large bachelor apartment in character house or apartment in Fairfield, Oak Bay or James Bay area, for January 1st. Joanne, 386-7787.

QUIET RETIRED COUPLE AND well behaved small dog, good references, need lower floor, 2-bedroom, unfurnished apartment or townhouse. Reasonable rent. 658-8309.

YOUNG COUPLE SEEK SUITE in house or similar accommodation near University. Husband student, wife working. December 1st. 477-9348, 477-9888.

2 RESPONSIBLE - WORKING women with references, looking for a house or an apartment in a home. Reasonable rent. Ask for Lesley or Sooz, 383-0962.

RESPONSIBLE RETIRED COUple, wishing to sublet, furnished apt. or home, downtown area. Feb. 1st thru April. Excellent references. Phone 383-5785.

RESPONSIBLE FEMALE STUdent desires 1-bedroom suite in character home with ocean view. 386-0831 or 388-6275, pager 735.

YOUNG COUPLE SEEK LARGE 1 bedroom suite, or small house, close in, phone 383-7037 after 6 p.m.

WANTED BY RESPONSIBLE woman: 1-bedroom main or upper level suite or house. $100-$148. 384-9806.

204 SHARED ACCOMMODATIONS

SHARED OCCUPANCY, NEAR Crystal Pool on Quadra Street, wall-to-wall carpet, $120 per month. Mature woman preferred. Victoria Press 531.

WANTED RELIABLE PERSON to share house in Colwood, free room for some babysitting for 5 year old. Student preferred. 474-1955.

RESPONSIBLE MOTHER WITH 1 child wishes to share house with same. Phone daytimes, 478-7807, after 5, 479-9297.

WANTED—PERSON TO SHARE lakefront home, 15 minutes to downtown, all amenities, $175. 479-4704.

YOUNG WOMAN TO SHARE character home with 2 females, available December 1st, Joanne, 383-7263 or 598-5144.

ONE ROOM TO RENT FOR SEmi-vegetarian female, please phone 384-7029.

THREE PEOPLE WANTED TO share four bedroom house in the Jubilee area. 595-1897.

HOUSE TO SHARE, TWObedroom on waterfront, all appliances. 656-4987.

TOWNHOUSE TO SHARE WITH male, Quadra-Cook, $150, negotiable. 382-7748.

THIRD PERSON WANTED FOR large house. Phone 595-4223.

206 DUPLEXES TO RENT

GORDON HEAD, SPACIOUS 3-bedroom, dining room, bright kitchen, fridge and stove, rec. room, playroom, 2 bathrooms, carpets, 2 fireplaces, sundeck, fenced yard. $395. Dec. 1. 477-8016.

2 BR DUPLEX WITH INLAW suite. Newly decorated, $375 per mo. Close to Town and Country. 479-4634, Amblewood Dev.

VERY NICE SXS DUPLEX ON Cadboro Bay Rd., near Oak Bay Rec Centre, $300 month, Dec. 1st. 388-9119 after 5.

2 BEDROOM SIDE BY SIDE DUplex, carport at rear, stove, fridge and water included. Available Dec. 1st. $295. 479-6586.

VACANT, 2-BEDROOM, FULL basement, newly painted. 450 Craigflower, $275. View and call after 5 p.m. 385-5330.

SPACIOUS, CLEAN 2-BEDROOM duplex, fenced yard and patio, 1 pet allowed, 520 Springfield, $285. Available immediately. 478-0915.

NEAR-NEW 3-BEDROOM, fridge, stove, fireplace, large fenced yard, $350 monthly. 479-8332 or 479-7890.

LARGE 2-BEDROOM UPPER, wall-to-wall. Drapes, stove, fridge and heat included. Central. Mature adults. $265 monthly. 383-5295.

SIDNEY — MODERN 4-BEDroom, 2 bathrooms, appliances, basement, garage. $350. Heat included, Vacant. 479-6264.

LARGE (1100 SQUARE FEET), modern 2-bedroom duplex, dining room. $275 including heat and garage. January 1. 384-2457.

2-BEDROOM, GOOD CONDITION, near Gorge Golf Course, includes fridge, stove and water. $295 per month. 478-0286 after 5 p.m.

SIDE-BY-SIDE DUPLEX, 3 BEDrooms, Phelphs subdivision, $355 month. Roscoe Development Corporations. 642-5254.

NEAR SEARS, 4 BEDROOMS, 2 bathrooms, rumpus room, ww rug, fridge and stove, no pets; available anytime, $350. 595-0839.

TWO BEDROOM, LARGE LIVING room, fireplace, fenced back yard, walking distance to town. $260. 479-6019.

5-BEDROOM, SIDE BY SIDE DUplex, automatic heat, Quadra Hillside area. 383-8054.

DALLAS ROAD, SEA VIEW, available now, working couple, references. 385-2743.

3-BEDROOM, 2-YEAR-OLD DUplex in quiet Colwood Street. $350. Available immediately. 479-5629.

NEW DUPLEX, RENT WITH OPtion to buy, Dec. 1st, 1½ bath, carport, storage sheds. $320. 478-6156.

3-BEDROOM, SIDE, NEAR MACDonald Park. Adults. Redecorated. $275. 598-4060 evenings.

2-BEDROOM, ESQUIMALT, FIREplace, available Dec. 1st. Phone 479-6719.

2-BEDROOM SXS, VICTORIA, $325 ;1-bedroom upper, Esquimalt, $225. 598-1892.

SIDE-BY-SIDE DUPLEX, 2-BEDroom, mature adults, $300, December 1st. 598-7008.

3-BEDROOM, WALL-TO-WALL carpet, stove, fridge. Located at 1170 Balmoral.

OAK BAY DUPLEX, 3 BEDrooms plus rumpus room, 2 full baths, $375 monthly. Ken, 592-6225.

IN SIDNEY TWO-BEDROOM suite to rent, $220. 477-7886.

206 DUPLEXES TO RENT

SIDE-BY-SIDE DUPLEX BUILT on corner lot with entrance on own street. 3 bedrooms, 1½ baths, living room and dining room, family room and utility room. All automatic appliances, range, fridge, dishwasher, garburator, washer and dryer, wall-to-wall carpets, drapes. Beautiful landscaping and view of campus. $450 per month. Rent includes gardening. Phone office hours. 592-9516.

235.00 — Colwood 1-bdrm suite of side-by-side duplex. Stove, fridge, utilities incl. No pets. Avail. Dec. 1st.

160.00 — Sooke 3-bdrm. side-by-side duplex. Stove, fridge. Avail. now.

PEMBERTON HOLMES LTD.
384-8124
1000 Government St.

DECEMBER 1 POSSESSION — ATTRACTIVE RANCH-STYLE 2 BEDROOM SxS DUPLEX. Modern kitchen with 4 major appliances. Beautiful quiet area near Gorge waterway. Lovely garden and private patio. One child accepted. $350 per month. Call Gerrie Hutton, Farmer Realty Ltd. 382-2134 or 386-3927.

1,900 SQ. FT. 3-BEDROOM WITH loft, living room, dining room, kitchen, beamed ceilings, 2½ baths, wall-to-wall carpet, fridge, Jenair stove, garburator, dishwasher, Nutone food centre. Seaview. $400. December 1st. Esquimalt. 382-8613 or 656-2185.

BEAUTIFUL LOCATION — SEA view. Fully furnished, ground floor of delightful home. 1 bedroom and den, living room with fireplace. Washer-Dryer. Off street parking. Available Jan. 1st to May 31st, 1978.
Apply: R. Salter, Montreal Trust

OLDER BRICK SIDE-BY-SIDE, Vic West. Living room, dining room, kitchen, storage and bathroom on main floor, 3 bed- welcome. Available January 1st. $320 per month. Call evenings after 6 p.m. 595-6319.

10 MINUTES FROM DOWNTOWN Victoria, lower floor of duplex, 2 bedrooms, clean and freshly painted. Children and pets welcome. $325 per month. 3311 Lodmell Rd. Call collect 438-4351 Vancouver; nights, 271-7448.

SWAN LAKE AREA, CLOSE TO everything, Brand new large side-by-side 1400 sq. ft. each, 3 or 4 bedrooms, 1½ baths, fireplace, full basement, sundeck and verandah. $375 per month. 598-7614.

2-BEDROOM DUPLEX, WALL-TO-wall carpet, drapes, fridge and stove, living room with fireplace, dining area, utility room, finished basement area, carport, sundeck; now available, $380. 658-5356.

SUPERIOR DUPLEX, SEA VIEW in Mill Bay, 2 bedrooms, ww, fridge, stove, carport, fireplace, balcony, 1 acre lot, next to bus stop, Victoria 30 minutes; available now. 112-746-5895.

OCEAN VIEW COLWOOD
Near new 2 bedroom with wall to wall and major appliances plus laundry and rec room. Rent $300 per month, guaranteed. Phone 478-8361; or after 6, 592-1331.

MODERN S X S DUPLEX, Sears area, two bedrooms, full basement and drive-in garage. Appliances, water included. Great value at $300 per month. Available immediately. 477-8098.

2-YEAR-OLD DUPLEX, THREE bedrooms, two bathrooms, fridge, stove, fenced backyard. Glen Lake Road, Sooke Road corner. $325 per month. References required. Available now. 479-2788.

MODERN 3-BEDROOM SIDE-BY-side duplex with basement, carpet floors with fridge, stove, washer and dryer, close to school and park, Esquimalt, $334 per month. 477-5424.

ESQUIMALT-CRAIGFLOWER area, ground level, 3-bedroom, 1½ baths, wall-to-wall throughout, 1 year old. Fridge, stove, water included. Rent $295. On bus line. Available December 1st. 478-2430.

GROUND FLOOR, 4 BEDROOM, wall-to-wall ccarpet, stove, fridge, washer dryer, and drapes, parking area. Within 1 mile of city, $350 plus utilities. Available Dec. 1st. Phone 382-2004.

LARGE ONE BEDROOM IN ESquimalt-Workpoint area. Fridge and stove, carpets and drapes throughout, heated, private fenced yard. 382-4028.

SOOKE NOW
Spacious two bedroom duplex, big yard, close to conveniences, $225 also three bedroom for December. 382-8471, 642-3409.

SIDNEY, 3 BEDROOM DUPLEX, wall-to-wall carpet, fully fenced yard, close to schools. Children and pets welcome. $325 monthly. 656-3614 or 656-6440.

AVAILABLE IMMEDIATELY, upper suite, 1 bedroom, ideal for single person, Quadra and Bay area; all utilities included, $215. 479-8839.

OAK BAY SIDE-BY-SIDE, newly decorated, 2-bedroom duplex. Stove and fridge, drive-in garage. $315 per month. 2233 Cadboro Bay Rd., 382-1464.

SIDE BY SIDE DUPLEX, SEMI-rural, 2 bedrooms, large third in basement, sundeck, carport; references please, no dogs. Available Dec. 1st. $315. 592-2265.

THREE BEDROOM SIDE-BY-side Langford area. Immediate occupancy. Fridge and stove included.
Montreal Trust 386-2111

3-BEDROOM DUPLEX FOR rent, starting Dec. 1st, Langford area, $325 per month. 388-4334, Mr. Farrell.

METCHOSIN AREA NEW LARGE 3 bedroom duplex, full basement, carport, fireplace, ensuite, fridge, stove. Dec. 1st. 388-6663, 477-5728.

210 HOUSES TO RENT UNFURNISHED

4-BEDROOM HOUSE — RUMPUS room — 1 and an half bathrooms — oil furnace — fridge and stove — full wall-to-wall rugs — fully fenced fenced back yard. Excellent condition. Rent $400. Fifteen minutes from town — references required.
david burd ltd.
655 Fort St. 384-9335

RENT
Our beautiful 3 bedroom home and take care of it for us Convenient to schools and all amenities, our home is 5 years old, on a large lot, on a quiet cul-de-sac. For further information please call 479-8631.

CLOSE IN OLDER 3 BEDROOM bsmt. home, main flr. - lge. entrance hall, spacious Liv. and din. rms., kitchen, 3 bedrms., and bath up, auto oil heat, really clean, $225 p.m. View eve's only. Dec. 15, Morris Lund. 386-3585.

IN SIDNEY, BEAUTIFUL house, 3 bedrooms, full basement, cul-de-sac, nice area. $400 per month. Phone 656-2631.

MALAHAT SECLUDED ONE bedroom cottage, with appliances, fireplace, sunroom, garage. $200. 382-7522.

SIDNEY, 3 OR 4 BEDROOM house, separate garage, available December 1st., $350 per month. 656-1425.

SHELBOURNE PLAZA, 3 BEDrooms, bright, modern, wall-to-wall shag, fridge, stove, $400. 477-8754 after 5.

2 BEDROOMS, FIREPLACE, large yard, fridge and stove, electric heat, $325. 3872 Douglas. 658-5564.

9-BEDROOM, 6-BATHROOM, SECLUDED ROCKLAND MANSION FOR LEASE. CALL EVES., 595-8845.

2 MOBILE HOMES, 12X60, 12X50. Adults only, references required. 382-5647.

3-BEDROOMS, LIVING ROOM, kitchen, 1½ baths, wall to wall, fenced yard, separate workshop, $310. 478-1209.

CEDAR HILL NEAR SEARS. Modern 3-bedroom, 2 bathroom, garage, finished basement, $450. 595-7386.

2-BEDROOM MOBILE HOME, fridge and stove, washer and dryer, $250 a month. Available immediately. 642-3830.

OLDER STYLE CHARACTER home, 4-bedroom, den, living and dining room, Mayfair district. $450 per month. Phone 385-7666.

2-BEDROOM, FIREPLACE AND basement, Burnside - Tillicum area. Close to schools and park. $280. References. 479-7475.

3-BEDROOM HOUSE, LARGE basement, $390. 595-4211 (9 a.m.-5 p.m.).

SHAWNIGAN LAKE — 3 ACRES, 3 bedroom panabode, stable. $375. 479-9844, 743-5937.

CUTE 2-BEDROOM HOME NEAR Jubilee, heat included at $375. 592-1606.

3-BEDROOM HOME FOR RENT in Langford area. $300. 383-6676 after 6.

210 HOUSES TO RENT UNFURNISHED

Western HOMES Ltd.

1037 Cloverdale Avenue 388-6314

FINLAYSON-COOK
Beautiful older family home. 3 bdrms, fenced yard. $400 p.m. Avail. Nov. 1st.

ESQUIMALT
1 bdrm. duplex, $176.70. Available Nov. 1st.

CRYSTAL POOL
Large 3-bdrm. house, 1½ baths, D.R., large yard. Avail. NOV. 15th or sooner. $350 p.m.

SOOKE
3 bdrm home $275 p.m. Includes stove. Close to bus stop. Avail. Dec. 1st.

WATERVIEW PATIO TOWNHOUSES
724 Sea Terrace
—Overlooking Victoria Harbor
—Embraced by waterfront park with tennis court
—Private sunny patios
—W-W carpets, drapes and appliances
—Free parking
—Minutes from town
—3 Bedroom $360.00
—2 Bedroom $290.00
P. R. Brown & Sons, 385-3435
762 Fort Street

SIDE-BY-SIDE DUPLEX, BUILT on corner lot with entrance on own street. 3 bedrooms, 1½ baths, living room and dining room, family room and utility room. All automatic appliances, range, fridge, dishwasher, garburator, washer and dryer. Wall-to-wall carpets, drapes. Beautiful landscaping and view of campus. $450 per month. Rent includes gardening. Phone office hours. 592-8516.

2 Month Free
YOUR RENT IS FREE FOR 2 MONTHS OF EACH IN THESE BEAUTIFUL NEW 3 BEDROOM HOMES. LANDSCAPED, FIREPLACE. ONLY $369 A MONTH. CENTRAL SAANICH. 388-6876, 479-1383. PLAYFARE PACIFIC VENTURES LTD.

BEAUTIFUL OLDER HOME, 3 bedrooms plus large drawing room or one extra bedroom, 2 fireplaces, large sitting room, kitchen pantry, attic, basement with workshop, view. Rent $400 plus utilities. Immediate occupancy. To view 4-8 p.m., 1096 Esquimalt Road, Right on Lampson, right on Wordsley. 382-0813.

LAKEHILL AREA, DELUXE home, excellent condition, 4 bedrooms, 2½ baths, fully carpeted, large family room, rec. room, work room, stove, fridge, large yard, close to schools and all amenities. $550. Available early January. References required. 479-5764.

MODERN 5-BEDROOM BUNGAlow or 3 bedrooms and 2-bedroom in-law suite. Suitable for 2 families sharing. Royal Oak area. Avail. Nov. 16. $475 per month.
Pace Properties Ltd. 595-2413
Jerry Downer, 658-8491

SUPER DELUXE!!!
Was the Display Suite of this complex. Brand new 3-bdrm. townhouse, w-w, fr. and st., 2 baths, $450 p.m. Avail. Dec 1st. MUST BE SEEN! WESTERN HOMES, 388-6314.

RENT WITH OPTION TO BUY, 2-bedroom house, with 2 extra bedrooms in basement and rec room, wall to wall carpet in living room. Drapes, fireplace, fridge and stove, workshop, large back and front yards. 16 years old. Call 382-4028.

FAIRFIELD AT BEACON HILL park. Modern 2-bedroom bungalow, fireplace, full basement, $400 a month, children considered, references. Call 388-6474 between 9 and 4, Monday through Friday, and 386-9042 after 4 and on weekends.

MOUNTAIN TOP CABIN, 1 room, on 10 acres, 13 miles to Victoria. $125 per month; also self contained 4 bedroom suite, $175 per month. P.O. Box 10 R.R. 7 Munns Rd., Victoria.

5 AC. FARM HOME
3 bedroom home loafing sheds and large barn, own water supply. Fruit trees, and good pasture. Available Dec. 1st. $475 rent 478-6361; after 6, 592-1331.

Rent to Purchase
Mortgage company wishes to sell 3 homes and will assist first home buyers with excellent terms. Mr. Farrell, 388-4334.

RENT TO PURCHASE AT END of 1 year. New 3 B.R. home in Central Saanich. $550.00 per month with $2,000 returned towards purchase. Phone for details. 652-1177 or Eves. 652-2578.

CLEAN 3-BEDROOM HOUSE, full basement, close to shopping centres, bus stop and schools, fireplace, drive-in garage, good garden. Available now or December 1st. $375 month. 477-2956.

LORETTA DR. AVAILABLE DEcember 1st. Large 3-bedroom home. Corner fireplace and large sundeck. $450. Includes utilities and gardening. 598-4087. References.

3-BDRM DELUXE HOME — MT. Tolmie. Incredible views. $700 per month. Bill McCarter 592-3970 or Henderson Realty Ltd. 385-9741.

1560 HILLSIDE, VACANT DEcember 1, 2 big bedrooms, high bright basement with drive-in and laundry connections, 3rd bedroom possible, bus stop at door, close to Sears, $293. To view call 477-7777.

SIDNEY, MODERN 3-BEDROOM, 2 fireplaces, finished rec. room, wall-to-wall carpeting, large sundeck, close to elementary school and shopping. Available December 1st, $385. 656-6970.

FERNWOOD AREA, LARGE family home, 5 bedrooms, 2½ baths, full basement, carport, 2 fireplaces, close to schools, available now. References. $400. 476-1352 mornings.

NICE OLDER HOME, RECENTly redecorated, 3-bedroom and basement, 2 fireplaces, fenced yard and vegetable garden. Burnside area on bus route. References please. 652-5702 after 6.

SIMCOE STREET, COMFORTable 3-bedroom home, available immediately, washer, dryer, large kitchen, wall-to-wall, garage, full basement, no pets or children. Mature couple. $325. 382-9002.

FOUR-BEDROOM HOUSE, large back yard and front yard, large garage, $310, utilities not included, available November 20. 478-8550.

FOR RENT 2-BEDROOM HOME on 6 acres, swimming pool, greenhouse, corral with shelter. Available December 1st, $365 per month. 479-8198.

875 DARWIN AVE., THREE BEDrooms, basement, sun porch, fireplace, W-W, fridge and stove. Close in, available December 1. $360 monthly. 592-2616 or 386-6181.

EXCELLENT UPLANDS PARK area, 3 bedroom home, $425. References. Occupancy by arrangement. Write Victoria Press Box 527.

SHAWNIGAN LAKE WAterfront, 2 bedrooms, fireplace, carpeting throughout, available for long lease, $300 per month; references essential. 112-724-5028.

BEAUTIFUL 2-BEDROOM WAterfront home, available for one year. Near Parksville, Vancouver Island, $350 per month. Phone 112-988-9918.

TWO-BEDROOM HOUSE, SHELbourne near Hillside. Ideal for young family or retired, $285. 592-3344.

SIDNEY AREA. 5-BEDROOM, 3-bath home on water. Full basement. $250 month to reliable party. Phone 656-5558, 9-5.

ARDMORE WATERFRONT
Now available, large unfurn. 3-bed, 2-bath, exec. home. $550 p.m. S.P.P. Ltd., 656-4000, 656-2427.

3-BEDROOM WITH RUMPUS room and bar, near golf course, shopping and schools, $325. 656-5112 between 6 and 9 p.m.

GORDON HEAD 4-BEDROOM, 2½ baths, fully carpeted. family home, children welcome, $475. References required. 477-0061.

5-BEDROOM, STOVE AND fridge, fenced yard. Available now. 479-2509.

2-BEDROOM BASEMENT SUITE, $200 includes heat, water, Hydro; off Dallas. 383-7230.

$325. TWO-BEDROOM HOUSE, near Elk Lake, no pets. 592-3504.

210 HOUSES TO RENT UNFURNISHED

BROWN BROS. on BLANSHARD

"People Helping People"

HOUSES

$300.00 — 5180 Sooke Rd., 2 bedrooms, fridge and stove, HW in LR, Franklin fireplace, large yard, large workshop and garage. Phone 385-8771 or 642-3444 after 6:00 P.M. Avail Dec. 1.

$400.00—1728 Kenmore, 3 bedrooms, W-W carpeting, full basement, carport, large ½-acre treed lot, close to school, avail. immediately.

$375.00 — 2049 Crescent Road, 2-bed room duplex suite, right on the beach, avail. Dec. 1.

$200.00 — 821 "B" Esquimalt Rd., 2-bedroom duplex suite, avail. immed.

$650.00 — 4719 Hillwood Road, Broadmead Area, 4-bedroom, executive home. Avail. Jan. 1.

All rents are current.

For further information call:
BROWN BROS. on BLANSHARD
385-8771 (anytime)

$325,000 Langford — One level 3-brm. stove, fridge, near shops, buses etc. Avail. now.

$376.00 Sidney. Modern 3-brm. F.P. W-W carpet, stove, fridge, fenced yard. Avail. Now.

$375.00. Vic West — Modern 2-brm. One level, quiet area. Avail. Now.

$550.00. Rockland area. Immaculate 3-brm. townhouse — F.P. 2½ baths. 7 appliances, double parking. Lease avail. Avail. Dec. 1st.

$459.00. Cedar Hill. Large 3-brm. near golf course, fridge, stove, washer. Avail. now.

$425.00. Glen Lake — modern 4-brm. large rooms — stove — fridge, carport, full basement. Avail. now.

PEMBERTON HOLMES LTD.
1000 Government St. 384-8124

SIDNEY
2 BEDROOM
$300
Call us today about this modern cosy bungalow — option to purchase could be arranged with no Down Payment. Gordon or Jim, 388-4455.
CENTURY 21
J. D. BOSDET LTD.

RENTAL PURCHASE
2589 Graham St. 3-bedroom, basement, completely remodelled inside, new w-w, etc.
OR
412 Walter St. 2-bedroom, excellent interior, good quality and tastefully done throughout. W-W, fireplace, etc. Exterior only fair. Eigher place can be rented for $410 per month with rent applied to downpayment. Require good covenant. Days only, Ravelle Mortgage Corp., 388-5454.

AVAILABLE DECEMBER 1ST. 2 houses — 2 bedrooms, drive-in garage, stove and fridge, oil furnace. Tenants pay all utilities. $282.70 and $276.50 mo. 3035 Shelbourne St. and 3017 Shelbourne St. Call: 385-7721, Harold Garner.
GARDNER REALTY LTD.

GORGE AREA
Family home 1800 sq. ft., 4 bedroom, 2 bathrooms, large kitchen and dining room, 2 fireplaces, enclosed sunporch. $400 per month. Please call 386-6308, Monday-Friday 9-5 p.m.

780 RICHMOND
Immaculate 2-bedroom bungalow, living room, fireplace, dining room, kitchen and eating area. Garage, large landscaped lot, $425 per month. 384-6482.

AVAILABLE IMMEDIATELY one year old 4 bedroom home, 2 baths, fireplaces, quiet area, minutes from downtown, can be used as 3 bedroom with in-law suite. 656-3188.

SHELBOURNE-CEDAR HILL AREA
On quiet street, 2-bedroom drive-in garage with fireplace, Pets allowed, $325 per month. Please call 386-6308, Monday-Friday, 9-5 p.m.

SPACIOUS 3-BEDROOM MODern duplex in quiet area, close to everything, two fireplaces, wall-to-wall, 1½ baths, rec room, two sundecks, full basement, fridge and stove. No pets. $375. 479-7864.

COSY 2-BEDROOM NO BASEment home, fireplace, small barn, garage, storage shed, located 2 miles north of Mill Bay on 5 acres. $350 per month, $150 damage deposit. Phone 743-9643.

COLWOOD AREA
3-bedroom with wall-to-wall carpet, fireplace, dining room and laundry room, extra large separate garage, patio and fenced back yard, available Nov. 28th. $395. 478-3606, 478-7381.

3-4 BEDROOM, FULL BASEMENT dwelling near K-Mart. Available Immediately. References please. $375 per month. Call Mr. Hobson, 388-4271.
J. H. WHITTOME AND CO. LTD.

3-BEDROOM, 2 BATHROOM home, Oak Bay border area, south of Jubilee Hospital. Range, fridge, dishwasher and drapes included. No pets, references required. $400. 658-8733.

AVAILABLE IMMEDIATELY, 3 bedrooms plus finished room in basement, fireplace, large lot, garage, children welcome, $390. 598-3817 after 5 and weekends.

SOOKE VILLAGE
3 bedroom home with fireplace, workshop, stove, utility room. 478-6020.

SALT SPRING, 12 ACRE FARM lease, with completely renovated 2-bedroom cottage, garage, large hay barn available, $400. Phone 112-653-4237.

RENT WITH OPTION TO BUY. Three bedrooms, large garage, close to school and bus. 479-5548 after 6 p.m.

2 B.R. CLOVERDALE AREA. Stove, fridge, carpeting, well maintained, $325 includes heat. 385-3953.

TWO-BEDROOM HOUSE, adults, no pets, $260 per month, plus utilities, available Dec. 1st. 595-8029 6 p.m. - 7 p.m.

3 BEDROOM HOUSE, LARGE yard, near town and bus. After 5 p.m. 386-3008, 386-0134.

211 HOUSES TO RENT FURNISHED

TO WINTER-VISITING COUPLE, choice Oak Bay waterfront home for two or three months from December. Tel. 598-4470.

3-BEDROOM MOBILE HOME, $300. Minimum 6 months lease to suitable tenants, option to purchase. 478-5637.

FURNISHED MALAHAT CABIN. Fireplace, waterview, weekly or monthly, $200. 478-9231.

FOR WINTER, TO RESPONSIble non-smoking senior couple. Reasonable. 592-6006.

2-ROOM CABIN, UTILITIES INcluded. 388-5310.

212 HOUSES WANTED TO RENT

FAMILY HOME WITH AT LEAST 4 bedrooms is required in the Oak Bay-Cadboro Bay-Rockland or Fairfield areas. An older home that is spacious and private is preferred with a lease up to 3 years and rent up to $600 per month. References can be provided. Phone 598-1521.

PROFESSIONAL COUPLE, large family and pets seek spacious house, 5 plus bedrooms, 2 bathrooms, basement preferred, large yard or acreaged. December or January. 383-1843 after 6 p.m.

2 WORKING SISTERS REQUIRE character home with 2 large bedrooms, living room with firepoace, separate dining room and bright kitchen. Please call 384-3169 between 5-7 p.m. weekdays.

TWO OR THREE-BEDROOM house or duplex, basement or garage, fireplace. Reasonable rent for responsible young family. 385-7048.

SMALL FAMILY, WORKING parents, looking for nice house, prefer country setting surrounding on outskirts of Victoria, fireplace and reasonable rent. 479-6113.

RENT WITH OPTION, 2-3 BEDroom house, rural district, access city bus. 474-2688.

212 HOUSES WANTED TO RENT

YOUNG DOCTOR LOOKING FOR 3-4 bedroom older home in Fairfield, Oak Bay, James Bay areas; rent up to $400. 598-5983.

AMBULANCE ATTENDANT AND nurse require large 2 or 3-bedroom older character home. 595-3225, 384-2388 or 595-1040.

ALBERTA FAMILY REQUIRES 2 to 3-bedroom home, December and January, Sooke to Duncan. Victoria Press Box 551.

215 HALLS, WAREHOUSES, STORES and OFFICES TO RENT

REALSPAN PROPERTIES LTD.

1031 VANCOUVER ST. 388-6454

WE SPECIALIZE IN LEASING

OFFICE

1. TAP the potential of Esquimalt on this top quality office bldg. Join Westcoast Savings Credit Union at 1234 Esquimalt Rd.,

2. MAIN FLOOR - 1500 sq. ft. of prime office across from Simpson Sears. Excellent exposure.

3. CHEAP — the most reasonable rates in town. Modern office with parking — Douglas Street at Hillside.

4. CITY CORE — Several bdigs. with areas from 500 sq. ft. to 30,000 sq. ft. Some with parking.

5. DOWNTOWN — Medical/Dental. 700 - 1500 sq. ft. Ideal location with ample parking.

WAREHOUSE

1. NORTH DOUGLAS — just off Douglas. Areas of 1800 sq. ft.

2. DOWNTOWN — total of 5000 sq. ft. (or smaller) on Wharf Street near Johnson. Reanosable rent.

3. MEMORIAL ARENA — Fantastic traffic flow past 1,200 sq. ft. warehouse. Ideal Retail/Wholesale. Parking.

388-6454

SEASPRAY PROPERTIES LTD./REALTORS

1911 QUADRA
386-3124

RETAIL
STADACONA CENTRE — Fort St. or Pandora Ave. exposure. New major retail complex at the Oak Bay Junction. Shops from 600 sq. ft.
QUADRA and HILLSIDE — 1250 sq. ft. Carpeted, air-conditioned. Excellent parking, good exposure.
DOWNTOWN — 1410 Douglas St. — 2500 sq. ft. with full basement and rear loading.
NORTH DOUGLAS — 2300 sq. ft. Douglas St. frontage plus workshop.

OFFICE
QUADRA CENTRE — near McKenzie. New top-quality space with acres of parking.
NEAR "THE BAY" — Ground floor. Good parking. Approx. 650 sq. ft.
DOWNTOWN — The "Counting House." Offices from 540 sq. ft. Super old brick — Heritage building. Will finish to suit.

WAREHOUSE
ROCK BAY AREA — 1650 sq. ft. full-height with show room and office.
NORTH DOUGLAS — 9,000 sq. ft. full-height. Four loading doors. Direct access to Douglas St.

We also have other listings which may suit your requirements.
R. D. LAW 386-3124

WAREHOUSE
New Condominium Warehouse from 1,300 to 4,700 sq. ft. for lease or sale. Good location. Contact Tom Siemko, 382-2134.
FARMER INVESTMENTS & REALTY LTD.
825 Bay Street

3200 SQ. FT. VACANT BUILDING on lot 145' frontage x 375' deep. Ideal for workshop, storage or small factory. Immed. poss. 2070 Henry Street, Sidney, B.C. $650 per month. 1-year lease available. Call Mr. Gardner, 385-7721 — Gardner Realty Ltd.

OFFICE SPACE FOR RENT, APproximately 400 sq. ft. on ground floor, heat and light included. Plenty of parking space, opposite the curling rink on Quadra Street. Telephone receptionist negotiable. For more information, reply Victoria Press, Box 531.

AVAILABLE IMMEDIATELY, modern 2000 ft. (will subdivide) officet space, excellent exposure parking lot, close to Woodwards. Reasonable rent. Phone owner, 383-8774 and 382-1234.

WAREHOUSING
One month free, new warehouse 852 Devonshire Rd. 2100 or 3200 sq. ft. of finishe doffice, heated, $2.90 per sq. ft. 477-5274 or 479-7041.

DOUGLAS ST. STORE
Large prime retail store for lease. Main floor 2588 sq. ft. with 653 sq. ft. Mezzanine, plus basement (258 sq. ft.). Located at 1410 Douglas. Call Morguard Properties. 383-4168.

Downtown Victoria. 650 sq. ft. Prime second floor carpeted space — suitable for offices or studio. Avail. Nov. 1st.
PEMBERTON HOLMES LTD.
384-8124
1000 Government St.

DOWNTOWN OFFICES
A choice of office space from 438 sq. ft. to 3,000 sq. ft. Available in modern air conditioned professional building opposite city parkade. Reasonable rent. Contact Morguard Properties, 383-4168.

THREE SHOPS TO RENT
One 900 square foot shop, two 1800 square foot shops. 731 Pembroke street, available January 1st. Phone 388-4491, ask for Dave Baird or John Bell.

ONE MONTH FREE, 1000 SQ. FT. of retail space, excellent traffic area in station centre. Ideal sales and service situation. $550 per month. Apply Langford Rentals 478-6333.

JAMES BAY RETAIL
1300 sq. ft. of commercial space available immediately (street level). $600 per month.
david burr ltd.
655 Fort St. 384-9335

2,700 SQ. FT. OF WAREHOUSE with 12' loading door. 18' ceiling height ideal for fork-lift. Space includes 3 offices. Tyee Road. Ask for cliff Salmond at GARDNER REALTY LTD. — 385-7721.

WANTED: HALL FOR NEW Year's Eve dance, must have kitchen. Sponsored by reputable business. 388-6844 between 8-5 p.m., leave message with secretary.

McKENZIE AND BORDEN, NEW office space suitable for lawyers, doctors, dentists, accountants, etc. Air conditioned, excellent parking available January 15th. 479-7117.

DOWNTOWN FORT ST. PLEASant front office with adjoining private office. Furnished or unfurnished. Low rent includes light and heat. 598-1864.

OFFICE AT 503 YATES ST., available immediately on street level, bright and newly decorated, $85 per month. Call 595-3080.

2 WAREHOUSE AREAS OF 3400 sq. ft. from $1.75 and one "Cabinet Shop" of 3500 sq. ft. at 242 Mary St. 656-1928, 656-4945.

GOLDSTREAM FRONTAGE sales lot with RV franchises available. 478-5812.

ESQUIMALT LEGION BUILDING 400 sq. ft. office, $150 monthly. December 1st, 386-7635.

CADBORO BAY, STREET LEVEL Office Space. $100. 477-2104.

900 — 2,400 SQ. FT. OFFICE RETAIL space. 477-6666.

215 HALLS, WAREHOUSES, STORES and OFFICES TO RENT

Harbour Towers

2 BEDROOM
Available Dec. 1

1-BEDROOM
Harbour View
Available Jan. 1

Phone 385-2405

BRENTWOOD VILLAGE SQUARE RETAIL SPACE
NOW LEASING

627-950 sq. ft. MODULES. UNIQUE VILLAGE-MALL COMPLEX in the HEART of BRENTWOOD SHOPPING DISTRICT. OPENING DEC. 1ST. ONLY THREE REMAINING STORES FOR LEASING. INFORMATION Mr. D. Munro, Victoria Realty Ltd. 386-3585.

STOREFRONT WAREHOUSE DUNEDIN ST. CITY

2120 sq. ft., new attractive complex with excellent exposure. TWO bathrooms, 200 amp service. Dock loading Mr. D. Munro, Victoria Realty Ltd. 386-3585.

LOW RENTAL

Corner Douglas-Bay-Government 5,376 sq. ft. Bay Street level, elevator, male and female washrooms, entrances from street and parking lot. $1344 per month.
RICHARD TALBOT
ANGLO-CANADIAN
386-8855

TURNER & DAVID

Large suite of offices, centrally located, available Nov. 1. Suitable for contractors or agents. Will consider dividing into smaller units. Contact D. Simms, 386-3414. OK Trucking Co. Ltd.

FOR RENT—APPROXIMATELY 10,000 sq. ft. of warehouse and showroom, 5 years old, fully insulated and heated, dock level loading and unloading, close to city centre with ample parking, rent $1400 per month. 382-9437.

GOOD CENTRAL LOCATION, Victoria. Ideal for manufacturing, 4800 sq. ft. work area, 1400 sq. ft. mezzanine, 1600 sq. ft. office space. Available now. Reasonable lease terms. 642-3924.

CITY CENTRE
Large hall, suitable for night club or billiard hall, $1500 per month. Small studio with sky light, $125. Retail shop, 850 sq. ft. plus 600 sq. ft. of storage, $500. Phone 385-6718.

ESQUIMALT RD. FRONTAGE, 2,000 square ft. ground floor rental space. Attractive building, will renovate to our specifications. Call 652-3572.

INDUSTRIAL ZONED, 5,000 SQ. ft. warehouse or workshop, with or without office space. Phone 385-2496 weekdays 8 to 5.

SPACE AVAILABLE IMMEDIATELY for office, storage or suitable for small business, in warehouse district. Phone 477-6407.

1 PRIVATE FURNISHED OFFICE within a total of three share steno receptionists, pleasant atmosphere. 595-1919.

FOR RENT: 1 2-STOREY OFFICE building, plus 1100 sq. ft. warehouse bays. 2825 Bridge St. Please call 386-6308.

OFFICE, 5 MINUTES WALK from town, excellent condition, convenient parking available, $105. 592-0828.

RETAIL OR OFFICE, CORNER Craigflower and Tillicum. 1800 sq. ft. 658-5736.

WANTED: GARAGE IN OAK Bay area, to store older car, for winter months, 592-4285.

1,500 — 4,500 SQ. FT. WAREhouse space. 577-6666.

233 MORTGAGE LOANS and INSURANCE

MONEY PROBLEMS

Mortgage money immediately available. Difficult situations are our specialty. If you have had credit problems or have been turned down elsewhere try us. No red tape, interviews in the privacy of your own home. 24-hour O.K. Any amount, any reason.
CALL
DEREK GREEN
388-7891 or 479-1475
We are also now able to offer a full service of commercial and industrial loans. For personal and specialized service in these areas call
PAUL DURAND
388-7891 or 385-6178
RAE INVESTMENTS LTD.

SINCE 1887 Pemberton, Holmes Ltd. 1000 Gov't. St. 384-8124

MORTGAGE LOANS
PRIVATE & INSTITUTIONAL
Rates — from 10%
Terms — 3 yrs. and 5 Yrs.
Pre-Payment on Private — Low 1½ months Interest Costs — very Reasonable Service — Fast and Friendly. Before you commit:
CALL 384-8124
Richard Holmes—Howard Clark

1st AND 2nd MORTGAGE LOANS
SOOKE — GULF ISLANDS
SHAWNIGAN — DUNCAN
UP-ISLAND — MAINLAND
WE SPECIALIZE IN LAND MORTGAGES
VICTORIA 1ST MORTGAGES FROM 10%. PAY OFF ANYTIME
Lowest Payments Available
Call Mr. Douglas Hawkes Collect 384-7128 (after hours 477-9544)
DOUGLAS HAWKES LTD.
990 BLANSHARD ST.

MORTGAGES
Quick decision on interim, short and long-term commercial, residential and industrial applications.
ROBERT ELLIS
NORTHERN PACIFIC REALTY LTD.
479-1687

SUBDIVISION FINANCING A SPECIALIZED FIELD
Avon Mortgage Corp.
Real Estate Service Centre
1001 Cloverdale Ave.
388-6161

MORTGAGE YOUR EQUITY
If you hold an agreement for sale or Mortgage and need ready cash.
See
P. R. BROWN & SONS LTD.
762 Fort St. 385-3435

PROMPT SERVICE
For all your mortgage requirements please call PETER PRIMGAARD at 382-9191.
CANADA PERMANENT TRUST COMPANY

FOR ALL YOUR MORTGAGE dealings whether it be arranging, buying, selling.
BARRIE HAMILTON
CHARTER MORTGAGE CORP.
388-4455

MORTGAGE MONEY REquired, plus investment capital. Excellent business opportunity, with very high return on investment. Respond Victoria Press Box 532.

MORTGAGE DOLLARS REQUIRED To purchase $14,000 mortgage. High Yield. Respond Victoria Press Box 533.

NATIONAL TRUST
Try us, enquiries welcome on all types of mortgages.
Al McDonald — 595-2121
Stan James — 479-7161
National Trust Real Estate

MORTGAGES AVAILABLE
D. H. MacGillivray
Seaboard Properties Ltd.
3947A Quadra Street
479-7138

Funds available immediately for 1st and 2nd mortgages. Contact:
david burr ltd.

REQUIRED, $5,000 SECOND mortgage. 652-5592.

234 MORTGAGES FOR SALE

1ST MORTGAGE $22,000. 3 year term, $219 per month at 11½%. Secured by $45,000 appraised value. Phone Mr. Farrell, 388-4334. Lakeview Mortgage Corp.

1ST MORTGAGE INVESTMENTS Mr. Hawkes at Douglas Hawkes Ltd., 990 Blanshard, 384-7128.

235 WANTED TO BORROW

CONSIDER
Well secured 14½ per cent to 18 per cent returns on short and medium term mortgages. Amounts from $5,000 placed readily giving a steady yield.
ROBERT ELLIS
NORTHERN PACIFIC REALTY LTD.
479-1687

FIRST MORTGAGE $100,000.00 at 14% 1-YEAR TERM
FIRST MORTGAGE $50,000.00 at 12% 1-YEAR TERM.
FOR DETAILS CONTACT MR. McKENZIE 386-7521
BOORMAN INVESTMENT CO. LTD. — 612 FORT ST.

PRIVATE SHORT TERM LOAN above average interest. 385-3907.

240 BUSINESS OPPORTUNITIES

CITY BAKERY
This well-established business is in a good location in the City. Excellent return on asking price of:
$30,000
JOHN TODD
384-9335 598-7849

SERVICE STATION AND COFFEE SHOP
Buy building, service station and coffee shop, located on a busy corner in a growing area. Owner operates service station with two mechanical service bays. Wife operates coffee shop and Pop Shoppe outlet. Price includes equipment for both businesses. Stock extra at cost. Owner will also consider selling equipment and leasing you premises. Phone for full details. (MLS 27829)
W. E. (WIL) WILSON
384-9335 477-4328
david burr ltd.
655 Fort St. 384-9335

INVESTMENT OPPORTUNITY
WAREHOUSE — OFFICE COMPLEX. NEAR-NEW BUILDINGS. CLOSE-IN. FULLY LEASED. SHOWING GOOD RETURN. ASKING $775,000. MLS 28866

DEVELOPERS
COMMERCIAL PROPERTY. STRATEGIC DOWN-TOWN CORNER. COMPLETE WITH PLANS AND REGISTERED LAND-USE CONTRACT. GOOD VALUE AT $300,000. MLS 28865
GEORGE HESS
D. F. HANLEY & ASSOCIATES
477-7284
ALAN U. POTTER
BROWN BROS. AGENC. 385-8771

BB BROWN BROS. on BLANSHARD
"People Helping People"

UNIQUE BUSINESS OPPORTUNITY
Profitable tourist oriented business. Great potential in view of future harbour development plan. Well worth investigation. Asking $100,000. MLS 29173. Call me for details: ALAN U. POTTER 598-1864 or 385-8771 (anytime)

LITTLE TAX SHELTER
New 3-bedroom townhouse close to Government buildings. The last one available and ideal to pick up before year end and claim all of 1977. Good assumable financing at only $48,900. Call quickly:
DOUG POWELL
386-2911 388-7642
388-6275 Pgr. 878
Homefinders, Wall and Redekop

TEXACO CANADA LTD.
Has for Lease
High volume service station — excellent location. Please phone Don Brown, 382-3214. After 5 p.m. at 477-1461.

MAJOR OIL COMPANY
Service station for lease. Interested parties may apply to Victoria Press, Box 450, stating name, age and phone number.

FOR SALE
Restaurant and cabaret, fully licensed, long lease, just remodelled, living quarters available, excellent possibilities, $98,000. 477-5556.

OPPORTUNITY
$3,000 will buy into operating mid-Island auto wrecking business. Low overhead, fully stocked and equipped. 384-2313 days, 479-1102 after 7.

THREE SHOPS TO RENT
One 900 square foot shop, two 1800 square foot shops. 731 Pembroke Street. available January 1st. Phone 388-4491, ask for Dave Baird or John Bell.

BEAUTY SALON
Low overhead character shop, Oak Bay. Local clientele, great potential. Ideal for partnership. 592-0479 or 595-4465.

BAKERY
AND/OR
EQUIPMENT FOR SALE
388-5365

HANDYMAN SPECIAL
Older 12 suite apartment at 1216 Fort St. Lease from us, sublet to your own tenants. No triflers. 384-2313 Days, 479-1102 after 8.

5 BUILDING LOTS, COURTENAY TO TRADE ON LOCAL LAND OR BUILDINGS. QUICK DEAL. A. KLENMAN, T. & C. REALTY 382-7276, or RES. 592-9771.

UNUSUAL OPPORTUNITY
Security in these uncertain times. For good earnings full-time or part-time. For appointment phone Mr. Munn, 592-9122.

COMOX
14½ acres on city water, 10 mobile home pads, 3-bedroom home. Price, $125,000. Box 1389, Parksville or phone 112-248-9073.

FOR SALE: CRAFT SHOP, MAcrame supplies, wool, etc. Stock fixtures and good will, approximate $15,000. Victoria Press Box 550.

COFFEE SHOP, BUSY LOCAtion, excellent potential, short hours, good lease, well equipped. $28,500. Serious buyers please phone 598-8769 after 6 p.m.

BUSINESS OPPORTUNITY available part-time with an expanding island business. By appointment only. 385-0637.

MAKE MONEY IN SPARE TIME. $500 per 1000 stuffing envelopes. Send self addressed stamped envelope to Victoria Press Box 482.

PRIVATE INVESTORS WANTED or manufacturing solar equipment; good return. Write Victoria Press Box 520.

GIFT STORE WITH OR WITHout stock, 400 sq. ft. Downtown Victoria, 700 block Yates. 384-2444 or 384-4292.

MOVING BUSINESS FOR SALE, owner leaving town, contracts and license to go with business, reply Victoria Press Box 518.

RECORD SHOP
Records, tapes, car stereos etc. in busy shopping centre. For further details, phone 478-8696 after 6 p.m.

INTERESTING AND PROVEN business franchise for 1 or 2 people, $3,000 down and $200 per month. Be your own boss. 382-1348.

COUPLE WANTED, TO CONtract kitchen of pub, Cowichan Bay area, call 748-0812.

SERVICE STATION OPPORTUNITY
Pacific Petroleums Ltd. has for lease a 2-bay service station with 2 canopied self service islands. This is a high volume outlet located in a shopping centre in Victoria.

Pacific 66 offers excellent dealer support including:
—advertising and promotion programs.
—TBA programs
—all "credit card" program
—training in selling, service and business aspects of service station operation.

For complete details, write: R. W. Morgan, Pacific Petroleums Ltd. 174 Cilair Drive, Nanaimo, B.C. V9S 3E3

$$ WANTED $$
BUILDERS
CONTRACTORS
INVESTORS
To construct on desirable acreage close in. We offer an interesting proposal that you may not want to pass up.
Phone or Write
Coastline Estates
479-2150 479-9486
350 Hector

CANAID MEDICAL EMERGENCY AID'S REQUIRES BUSINESS ASSOCIATES
With management, accounting, and-or medical knowledge, silent or active employment supplied in some cases. 1978 forecast $250,000 gross profit. Please phone days 479-1323 or 479-2624, evenings 595-3422 for appointment only. Absolutely no information given over the phone.

REQUIRED IMMEDIATELY: EXperienced conscientious sales person or company to sell exciting new, but proven product to food stores, deli, general stores, etc. We have a good product in increasing demand all year round, no off season, almost no competition, and we want the best representation either by salesperson or distributor. Upper Vancouver Island now, probably Victoria later. Please contact Mr. Sprouty, Box 705, Duncan, B.C. or phone evenings 746-4367.

WE HAVE CREATED A monster— unique business sub-contracting to builders and homeowners. Started 1975 by man and wife part time. Grossed $31,000 in 1976 in 85 days of actual work and growing too big to handle. Come and join us—we will train you! Small investment required. Will produce a good solid income. Sure beats working. Phone Mr. Burke at 386-1422 for appointment.

UP-ISLAND HOTEL
One of a kind, no competition. Perfect operation for one or two operators. Hotel consists of Pub, Cocktail Bar, Cabaret Restaurant, rooms, Asphalt parking. Central location. Can be handled as low as $225,000 Dn. Price $550,000.
592-6470 WM. HOLLICK 386-7521
BOORMAN INVESTMENT CO. LTD. — 612 FORT ST.

SAILING SCHOOL SALES AND CHARTER
Downtown location, with excellent docks, office, and parking. Good return, prime lease, and unlimited potential. Including full equipped sailboats. $89,000.
Residence Office
598-1420 Ted Walford 477-1841
BLOCK BROS. REALTY LTD.

MAISON GEORGE BEAUTY SALON
OFFERS — ANXIOUS SALE — Vendor must leave town. Excellent downtown location. Extremely busy shop. 8 stations, 16 dryers plus complete manicure and electrolysis set up. Any offer will be considered.
386-3131 Bob Hahn 595-1642, 595-6340
BLOCK BROS. REALTY LTD.

YOU DON'T LIKE OFFICE WORK!
Then here's an interesting business to challenge you. This courier service delivers letters, documents or any other hand carried items. Asking $19,500 including a 1976 car. Exclusive. For details phone TERRY EDEN, 386-3494 (23 hrs.). Western Homes Ltd.

PIZZA BUSINESS
I have the proven location in Sooke. No competition. Established for 2 years. Mismanagement forced the closure by previous owner. Approximately 1000 sq. ft. $350 per month. Also two other spaces at $300 per month. 652-4286 or 642-3931, before 5 p.m.,

SMALL FOOD BUSINESS. CALL after 8 a.m. 385-2224. No agents.

244 REVENUE PROPERTY

57 SUITES CAPITAL COST ALLOWANCE $1,300,000
Located at Duncan and without A.R.P. subsidies or rent controls. Negative cash flow with 12 vacancies. Aluminum siding, sauna, swirlpool, exercise area, recreation room, oil fired hot water heating and parking for 85 vehicles. Mixture of 3 three-bedroom, 27 one-bedroom and 27 two-bedroom suites. Vendor will entertain trades and may assist with financing. MLS 28676. Also 24 suites A.R.P. at Crofton for $614,900. MLS 28677.
Brent D. Ewing
388-6424 658-5661 Res.
BAYSHORE REALTY LTD.
1006 FORT ST.

DUPLEXES GALORE!
WE HAVE A WIDE CHOICE OF SELF CONTAINED DUPLEXES, NEW AND USED, WHICH OFFER TAX SHELTER, INCOME OR ECONOMICAL LIVING. CALL 386-7521, ASK FOR DEAN ELLIOT OR PHIL SIMPSON FOR DETAILS OR VIEWING.
BOORMAN INVESTMENT CO.
612 FORT ST.

DECISIONS, DECISIONS
Live in the 2 bedroom? Live in the 4-bedroom? Or rent both for revenue? It's up to you when you're the landlord of this solid older sxs duplex. 2 blocks from Beacon Hill, 1 block from the waterfront promenade. Off street parking, fruit trees, patio, separate meters, triplex conversion possibilities, all for $67,500. Vendor says no open houses — call for private viewing:
ROB ANGUS
595-2121 Off. Res. 383-4288
National Trust

ST. CHARLES VICTORIAN
Outstanding character duplex, offering over 3,000 sq. ft. of old world charm. Huge secluded lot with room for a tennis court or swimming pool or both. Fireplaces and high ceilings abound. Offered now at $109,000. NEW MLS. For more details call: GLENN NICHOLLS, 598-7689 or 592-2431. Lansdowne Properties.

LOW MAINTENANCE BLOCK
consisting of 8x2 bedroom suite 9 x 1 bedroom suites and 5 housekeeping rooms. Gross income over $40,000. Asking $295,000. For details please call:
388-4434 BILL SIDHU 477-5382
WESTMONT REALTY (1977) LTD.
920 Hillside 388-4434

OAK BAY BORDER
Three large character suites, fruit trees, $68,000. 1043 Clare St., 598-4075.

LOVELY MANSION IN ROCKland on 2 city lots with 9 rentals, for sale at $149,000 or will trade for house or condo, private sale, no agents. 592-1606.

RETIRED LANDLORD WISHES to sell side by side duplex, in Langford. Buyer to assume mortgage payments, down payment of $2,000 needed. 387-3761.

OWNER SALE: 7 YRS. OLD, 5 suites side-by-side, will take house lot in trade, 383-7088 after 5.

BEST VALUE
Large up and down duplex. Only $56,900. By owner, 382-4067.

TAX SHELTER NO SUBSIDY SHOWING CASH FLOW
Brand new 10-suite apartment with 3500 sq. ft. on the ground floor of commercial — office space — ideal for doctors, dentists, etc. The building is situated in Saanich on a street with high traffic account. All apartments are rented and approx. 2300 sq. ft. of office space is leased. The building qualified for full C.C.A. Vendor will consider carrying $400,000. 1st at 10¼%. Asking $525,000.
388-4434 LEO PIGERT 598-1975
EVAN WILLIAMS 388-4434
WESTMONT REALTY (1977) Ltd.
920 Hillside 388-4434

4 PLEX $110,000
Fairfield, four 1-bdrm. units, redecorated, near Cook St., new $75,000. 1st mtge. DESIRABLE AREA.
6 PLEX $120,000
Fairfield. Older charmer on Cook, close to park, stores and beaches (exclusive). MANY RECENT IMPROVEMENTS.
6 PLEX $140,000
Esquimalt. New 1973. Four 1-bdrm., two 2-bdrm., redecorated, good revenue producer with minimum maintenance, water view.
16 SUITES $320,000
Fairfield. Adult building, wood floors, walk up, very clean, demand rental area. 10 2-bdrm., six 1-bdrm. suites (exclusive).
33 SUITES $610,000
Victoria, new 1974. Good revenue, elevator, storge, large parking, close to city centre, easy upkeep.
386-3231 John A. John 477-8096
BLOCK BROS. REALTY LTD.

Western Homes Ltd.
1037 Cloverdale Ave. 386-3494

5 UNITS JAMES BAY
3-bdrm., 2 full baths and 3 appliances. CCA approved, fully carpeted with basements, very close to water, makes good revenue potential. Call TERRY SMOLLETT, 386-3494 (24 hrs.).

MOUNT TOLMIE $67,900
Modern S-S duplex, living room, 2 beds, large kitchen, carport, own front and back yards. Each side identical.
8-YEAR DUPLEX
VICTORIA WEST
$65,900
2 bedrooms, huge living room, kitchen, laundry room, 4-pc. bath each unit. Call me for an appointment to view and make an offer. CONNIE WEYLER, 386-6164. Castle Properties.

WATERFRONT TAX SHELTER
Invest in beautiful ocean front condominiums and country estates that offer excellent future appreciation potential and immediate tax savings. Up to 90 per cent financing at 1st mortgage rates plus 1 year rent guarantee. For further information call
OCEAN VILLAGE
642-5254

SXS DUPLEX BRAND NEW
Ideal for practical and shrewd person. Set your rents. Develop high above ground basement for additional two bedrooms each side. Very nice boulevarded street. Easily maintained lot. In all regards PERFECT investment or HOME and INCOME. $89,500. MLS 28909. To view call - MRS. O. ZACHARY 595-1636 or 592-2265
BOORMAN INVESTMENT CO. LTD.

ROCKLAND GOVERNMENT HOUSE
Resthome or rooming house
$129,000
This 3-storey building is in tiptop shape. A good investment in one of Victoria's prestige areas. 5 bathrooms. Bedrooms galore. To View Call SHANE BEFURT 386-6164 or 385-3664.
Castle Properties

DUPLEX SxS OR UP AND DOWN
SxS. 3 bedrooms, living room, dining room each side. One side rented at $280 a month. The other side vacant. Only $69,900. Up and down, 2 bedrooms each suite, both rented. $41,900. Both duplexes, close in.
477-1841 Clifton Mak 384-5947
BLOCK BROS. REALTY LTD.

FAIRFIELD 456 CHESTER 3 SUITES
Three self-contained suites all in good condition. Oil heating. Property is 57x120 and zoned R32. Full price $82,000. Drive by and call HAROLD WARE, OFF. 386-6164, Res. 385-1580. Castle Properties.

BEST REVENUE PROPERTY
4 suite beautiful conversion in Jubilee area reduced from $66,900 to $58,900 for quick sale. Fireproof doors. Net $7000 a yr., never a vacancy. You won't find a deal like this one I bet.
386-3231 Kehar Dhamrait 477-5675
BLOCK BROS. REALTY LTD.

SIDE-BY-SIDE 4-PLEX
Each suite has 2 BRS and one has full basement, 4 undercover parking spots — laundry room. Centrally located. $116,000.
385-7721 Kent MacLeod 595-4273
GARDNER REALTY LTD.

NEW REVENUE
We have two new 3-bedroom each side DUPLEXES with lovely views over Langford Lake. One has a single lot, one about 6 acres for future development. MLS 29133. Ask for DEAN ELLIOTT or PHIL SIMPSON at BOORMAN INVESTMENT CO. LTD., 612 FORT ST., 386-7521.

VIC WEST
Big roomy old home converted to up and down duplex. Everything separate. Easily rented. Rents for $386 per month. Owner must sell. Make an offer. Asking $43,500.
KEN MANN 598-5144
T.L. Mann & Associates Ltd.

FAIRFIELD DUPLEX
RICHARDSON-ST. CHARLES
Lovely SxS stucco, well-maintained owner occupied. Large deep lot in garden, greenhouse. Large $50,000 1st mortgage, owner will carry 2nd. Asking price—$84,900. (Evenings 477-7750.)
BOWDEN REALTY—383-5524

13 SUITES
In nice condition with very little turn-over of tenants. 10 one-bedrooms, 3 bachelors. Hot water heat. Walking distance to town. $183,500. CLIFF SALMOND — GARDNER REALTY LTD.

QUALITY APARTMENT
17 Suites In Good Location. For Information Call GEORGE GREEN 385-3435 or 477-4651.
P. R. BROWN & SONS LTD.

M2 ZONING
Sound older home with three rentals. Good holding property with revenue. $59,000. Phone Bill Palfrey 598-4210 or Island Homes Ltd. MLS.

FAIRFIELD
3-bedroom character home, plus over $500 per month revenue, $79,900. 598-5537.

TRADE
THROUGH
CLASSIFIED
DIAL 386-2121

245 REVENUE PROPERTIES WANTED

DUPLEXPERT
I have sold a considerable number of duplex or revenue properties priced from $35,000 to $150,000. If you wish to purchase call me. If you wish to sell, call me for an experienced market evaluation.
GLENN NICHOLLS
598-7689 or 592-2431
Lansdowne Properties

247 COMMERCIAL OR INDUSTRIAL PROPERTIES

URGENT ALL OFFERS CONSIDERED
That's right! All offers considered on the asking price of $54,900 for this 5 self-contained suite apartment block located at 604 Wilson St. The income is $9,000 per year and the expenses are $2,500 per year. For this low price it represents an excellent value. Five stoves and five fridges are included in the purchase price. MLS. For more information, call:
KEN HIGHTON
477-7291 (Bus.) 595-6490 (Res.)

FORECLOSURE GREENHOUSES ON 7 ACRES
You want your own business, here is the ideal opportunity to purchase this property on the Saanich Peninsula. There are approx. 28,000 sq. ft. of greenhouses used for hydrophonic tomato growing. There's outbuildings, boiler rm. and sorting shed. The 1½ storey, 3 bedrm, 2 bathrm home is ready for finishing. Call me now for more information.
KEN HIGHTON
477-7291 (Bus.) 595-6490 (Res.)
D.F.H. REAL ESTATE LTD.

WATERFRONT PROPERTIES
Offered for Sale

60' FRONT LOT
... in Cordova Bay. Asking $59,900.

PENDER ISLAND
... 20 acres, 690' waterfront on Bedwell Harbour. Asking $75,000.

QUADRA ISLAND
... 94 acres with approx. 3,000' waterfront. Propery has a 7-year-old home in good condition. Asking $195,000.

TOFINO
... 2½ acres with approx. 300' of waterfront. This property has great Development Potential. Property has 2 waterfront leases — 1 commercial and 1 heavy industrial. There is presently a 2 bay garage and 6 B.R. home. Asking $270,000.
386-2111 WELLS HOOKER 652-2634
MONTREAL TRUST CO.

P.R.B
P. R. BROWN AND SONS LTD.
"The People to See"

CLOSE IN
Approx. 9860 Sq. Ft. Warehouse and 2025 Sq. Ft. Office. Zoned Heavy Industrial. Good electrical Supply and Off Street Parking. Gross approx. $35,000. P.A. Low Maintenance. Priced to Sell by Year End at $337,000. Details — K. O. Moore 385-3455 anytime.

COMMERCIAL SITE $150,000
North Park Street between Vancouver and Cook. Site approx. 14,000 sq. ft. (100 ft. frontage by 140 ft. depth) with three older rented houses. Zoning is S-1 (Limited Service District) which permits a wide variety of uses such as offices, servicing, warehousing, wholesale and retail, etc.
Brent D. Ewing
388-6424 658-5661 Res.
BAYSHORE REALTY LTD.
1006 FORT ST.

LANGFORD SHOPPING CENTRE
Spacious, bright, office and commercial space, double glazed windows and air conditioning. 300 to 2450 sq. ft. Yes, this is just what you have been looking for.
BOYD SADLER 592-1929
FARMER INVESTMENTS & REALTY LTD.
825 BAY ST. 382-2134

COMMERCIAL CORNER
1. Retail showroom plus warehouse — Prime Douglas St. location. $585,000.
2. Victoria City Shopping Centre $1,250,000 EXCLUSIVE WITH GLENN NICHOLLS 598-7689 or 592-2431 Lansdowne Properties.

BUY or TRADE
Close in and only 7 mos. old, 5 strata warehouses each with office and presently leased showing good return. Vendor will consider all trades or selling as individual units. Asking $330,000. MLS.
CAROLYNNE PERRY
479-7041 386-2911
Homefinders, Wall and Redekop

DESIREABLE DOWNTOWN PROPERTY
Approx. 14,400 sq. ft., useful building, Approx. 25 by 100 feet, situated close to B.C. Hydro Building on Pandora. Asking price $330,000. Carmichael Agencies.
312-620 View St. 384-3322

SHOPPING CENTRE
NANAIMO, VAN. IS.
1.32 acres prime commercial land in middle of 14 acre busy shopping centre block, only 1½ mi. from City core. Zoning permits retail stores, offices, apartments, entertainment etc. Call Jack Washer 753-3461, 753-2073 Eves.
M. G. ZORKIN & CO. LTD.
Box 99, Nanaimo, B.C.

WANTED
Land for commercial development, raw land or half completed. What have you? Must deal this year. Call in confidence, OLE KNUDSKOV, 479-2764 or office 386-6164. Castle Properties.

INDUSTRIAL LAND FOR DEVELOPMENT
75000 sq. ft. on Devonshire with access to Lampson. Possible siding facilities. Call LEWIS ROBERTS any time, 382-9191 or 477-4298.
THE PERMANENT TRUST COMPANY

M1 GENERAL INDUSTRY
4559 sq. ft. near the Red Lion Inn. Present all offers on $46,900. MLS. GLEN NICHOLLS, 598-7689 or 592-2431. Lansdowne Properties.

EXCELLENT SHOPPING CENTRE
Yielding good return. Principals only. No agents. John Kennett, 385-1491.

KEATING X RD.
1 to 5 acres available in newly serviced paved industrial subdivision. Will sell or develop for suitable tenant, O.K. Trucking Co. Ltd., 386-3414.

Duncan Storage Yard
For sale or rent — 1 acre chain link fenced, suitable for equipment, building materials, truck storage etc. $40,000 or rent $300 per month. Phone 746-6833.

10-Unit Townhouse site, close to city. Zoned. Plans and engineering inc. Ready to go. $152,000. 477-4621.

WAREHOUSE SITE
City lot 5400 sq. ft.
Zoned M-2. Prime.
KEN MANN
BUS: 598-5144 RES: 477-6773
T. L. Mann and Associates Ltd.

250 HOUSES FOR SALE

Century 21
MAYFAIR REALTY
Mayfair Centre
386-2955

OPEN HOUSE SAT. 1:30-4:00 579 LEASIDE
Price has been reduced to $56,900 on this immaculate retirement or starter. MLS DAVE MARSHALL, 386-2955 or 384-8948.

OPEN HOUSE SAT. 1:30-4:00 1827-1833 MERIDA
Two prestigious brand new homes. Distinctive custom designed to give the ultimate in gracious living. Both feature 3 bedrooms, many extras such as intercom, garburator, fuel saving double windows, built-in vacuum. Situated on 90 ft. lots, both with lovely panoramic views of hills and mountains. MLS $111,500 and $114,500. GEORGE PARSONS, 386-2955 or 598-3847 or GEORGE WALL, 386-2955 or 477-0548.

OPEN HOUSE SAT. 1:30-4:00 4060 CAREY RD.
Vendor moved to East coast. Come and see this vacant house and make us an offer. It is 3 years old, 4 bedrooms, 1½ baths, living room with fireplace and dining room. Priced at $59,900. MURRAY TOFFELMIRE, 386-2955 or 382-2267.

OPEN HOUSE SAT. 1:30-4:00 4343 CEDAR HILL RD.
It's brand new and the price is right. Has quality hardtwist in main part of house. Stained wood window and door casings and trim. Crestwood cabinets, three bedrooms, ensuite, two eating areas. Call now, GEORGE WALL, 386-2955 or 477-0548.

OPEN HOUSE SAT. 1:30-4:00 3411 MAPLEWOOD
Cape Cod style with 4 bedrooms plus a full basement. Quality Oak floors in living and dining rooms — much mahogany cabinetry in kitchen and dining room. Extra large level lot - drive-in plus roomy blacktop pad for camper, boats. Listed for $57,900. JACK WILLIAMS, 386-2955 or 479-1163.

OPEN HOUSE SAT. 1:30-4:00 3382 COOK ST. NEW EXCLUSIVE
What a beautiful home! Four bedrooms, full bsmt. with rec. room. Large living room, dining room and kitchen. Lot 155 ft. deep with good soil for vegetable garden. Courtesy to Realtors. LEIGHTON NOBLE, 386-2955 or 721-3047.

VICTORIA CITY
Close in stucco 2 BR home. Nicely renovated. Attractive living room, separate dining room, family kitchen. Part basement. Rewired. Ideal starter. See it now. MLS $43,900. GEORGE WALL, 386-2955 or 477-0548 or GEORGE PARSONS, 386-2955 or 598-3847.

BROADMEAD
9 yr. old 3 or 4 BR luxury home. All the extras and many unique features. Superbly landscaped garden lot. Double patios, colonial kitchen, large living and dining rooms. Reduced price of $105,000 MLS. PETER SYKES, 386-2955 or 382-3216.

CORDOVA BAY 1 ACRE
Large secluded property with 2 or 3 BR executive home. Full size inground pool. All refinished with style. Call for details. $95,000. PETER SYKES, 386-2955 or 382-3216.

AFFORDABLE
3 BR home in super Simpson-Sears location. Economy at its best. $48,000 MLS. PETER SYKES, 386-2955 or 382-3216.

CITY VIEWS
See the lights from this 3 BR family home. 13 yrs. old and in tremendous condition. Quiet street just minutes from everything. $59,500 MLS. PETER SYKES, 386-2955 or 382-3216.

CENTRAL PARK WALK TO TOWN
New listing. Spacious 1,200 sq. ft. home consisting of 2 bedrooms, separate dining room, 13x18 living room, large 11x18 kitchen. All in beautiful condition. Full basement. Good value at $54,500. Call G. CHAN, 386-2955 or 477-3178.

ONE FOR YOU
5.56 Acre Farm
3 bedroom home
SOLD
Cape Cod
$98,900 MLS
High View
1500 sq. ft.
$69,900 MLS
Beautiful Townhouse
$57,900 MLS
Retirement
Immaculate
$56,900 MLS
To view, call DAVE MARSHALL, 386-2955 or 384-8948. P.S. I need more listings.

OPEN HOUSE SAT. 1-4 P.M.
5681 OLD WEST SAANICH RD.
$99,500
4 BEDROOMS
2 ACRES
Just reduced $7,500. Come see — your next big family home. Lots of room for pets, cars, boats or just plain privacy. The owner will finance if you have the down payment. Want to trade your present home? Let's talk about it.
KEN MANN
BUS. 598-5144 RES.: 477-6773

FOR SALE BY BUILDER
Custom 3-bedroom home located on superb view lot in Park Pacific Developments:
Cedar ceilings and feature walls — Kitchen equipped with latest G.E. appliances and top line cabinets. Family room with eating area and Franklin stove. Living room and dining room, large with exceptional views of Sidney, Salt Spring and Gulf Islands. Floor to ceiling old brick fireplace. Master suite complete with walk-in closet. 2½ baths and laundry room complete main living area.
Reasonably price $133,000. Open house most evenings and Sat. and Sun., 8814 Penderpark Dr., Sidney. (lot 71). call 656-5116 for further information.

Langford $47,500
These beautiful 3 bedroom strata title homes have real stone fireplaces, fully carpeted, partly landscaped, panoramic view, white stucco. Drive Byu Rainville, present offers 479-8301, 386-6275 pager 956.

WHY RENT? AHOP DUPLEX nearing completion pick your own colours and carpets and move in for Xmas, $44,150 at 8¼ per cent. Phone 388-6634, . C. Enterprises Ltd.

PHELPS — LANGFORD
4-bedroom home, all amenities, asking $60,000. To view, call 478-9278 or 386-8421.

WHITTOME'S
3200 QUADRA ST. 386-8441

OPEN HOUSE 2717 GROSVENOR SAT. 1:30-4 P.M.
CHARACTER HOME. 3 Bdrms., living room with fireplace, large dining rm with beamed ceilings, etc. Full basement with drive-in garage. Situated on 50x120 R3 zoned lot. Reduced to $52,500. For prior viewing, please call
Ted Wilkinson O. Douglas
386-8441

OPEN SAT. 1:30-4 2290 Marlene Dr.
See this spacious quality home you will be proud to own. 4 bdrms, 3 baths, 18x15 Living rm., 10x11 Dining rm., huge kitchen, 2 feature F.P.'s, games rm., family rm., sundeck. Fenced 75x150 lot, trees, garden, green hse. Well insulated. Buy the best for only $77,500. MLS. Ruth Lukaitis, 386-8441, 477-5306.

IT'S A STEAL
PRICE REDUCED TO $47,500
Delightful 3-bedrm., no-step home, living-dining rm., beam ceilings, family rm., utility, 1125 sq. ft. in all. Rural setting, 75x150 treed lot. Its spotless inside and out. Hurry, this won't last.
RUTH LUKAITIS
386-8441 477-5306

OPEN HOUSE SAT. 1:30-4 P.M.
3880 CEDAR HILL ROAD
ATTRACTIVE 3-bdrm. full bsmt. family home. Living room with fireplace. Dining rm. Eating area in kitchen. Large rec. rm. and drive-in garage in bsmt. Offered at $57,500. For prior viewing please call
386-8441 O. Douglas 598-3926
386-8441 T. Wilkinson 652-2739

FOR YOUR
active family, plenty of space and privacy in this home. 1600 sq. ft. on main floor with 3 bdrms. Elegant living room and dining room with off-white carpets. Views off both sundecks! Lower Floor: Fully developed with glass doors off family room to patio. There are 2 fireplaces, 2½ baths, extra kitchen, sauna. Dble. garage. To view call Donna Valikoski 386-8441. MLS 26917.

OAK BAY
This home has to be just the most immaculate 2 BR home you can find anywhere. Add to this a comfortable rec. rm and you have 1300 sq. ft. of finished living area, decorated to suit the most discriminating buyer, and to think the Vendors say it MUST be sold. $59,900.
386-8441 Donna Valikoski 384-2057
386-8441 Ruth Crosland 595-5677

OPEN HOUSE 4285 Houlihan Sat. Sun. 2-4
Fascinating seaviews from this new three bedroom split level home. Quality construction and finishing including vacuflow and intercom. A great family home in a quiet exclusive area. $115,000.
386-8441 Donna Valikoski 384-2057
386-8441 Ruth Crosland 595-5677

ESQUIMALT
This home is a winner all the way, easy to heat for low oil bills, yet offering 1588 sq. ft. of living accommodation. 3 bdrm. split level. Sun rm. off kitchen. Call me now to view MLS 24996. Offered at $66,900.
386-8441 Bob Johnson 592-3573

CHARACTER
It's all yours in this Gordon Head oldie. Vendor is anxious to sell this charming spacious home offering family size living room with fireplace. 3 bdrms, delightful den with fireplace. Bring all offers on asking price of $62,900.
386-8441 Bob Johnson 592-3573

CUTE 'N' COSY
Snug as a bug in a rug beside the fireplace in this comfortable 2 bedroom home. Remodelled kitchen, garden area, separate garage and only $39,900. MLS.
386-8441 Bob Johnson 592-3573

Elk Lake-Drive By 720 PIEDMONT
A 4-bdrm Cape Cod family home. 3 bdrms upstairs, master bedroom on main. Lovely living room, separate dining room and kitchen with family room. Situated on secluded ½ acre. Asking $85,000. Will look at offers. For further information, call
386-8441 Ted Radway 477-6176

OAKLANDS AREA
Attractive stucco bungalow. Convenient city location, quiet street, close to bus, schools and shopping. Cathedral entrance, thru hall. Nice living rm with F.P., Dining rm off kitchen, 3 bdrms, plus 4th and rec rm. in F.H. bsmt. Asking $56,000. To view, call
386-8441 Spencer Houston 384-9585

LOOK
3 bdrms, 1400 sq. ft. home, large living rm with fireplace, guest size dining rm, 1½ baths. Situated on two 60x110 lots, close to University, schools. Needs T.L.C. Priced at $60,000. For more information and to view please call:
Ted Wilkinson O. Douglas
386-8441
J. H. WHITTOME & CO. LTD.

david burr LTD.
655 FORT ST. 384-9335

REDUCED VALUE PLUS!
This 8-year-old bungalow is located in the Gorge area and features three-bedrooms, good size living room with fireplace and separate dining room. Hardwood floors throughout. The full basement is roughed-in for an additional bedroom and rec room. The lot is nicely landscaped and fenced at rear. Close to schools, bus and shops. This is an excellent family home that is immaculate in every detail. Let me show it to you. (MLS 29219)
$56,900
W. E. (WIL) WILSON
384-9335 477-4328

SEEING IS BELIEVING
This 6-year-old, no-step rancher features three-bedrooms, living room with fireplace, separate dining room and modern kitchen with adjacent laundry room. New wall-to-wall throughout. Nicely landscaped lot with rear fenced. Lots of parking. Drive by 514 Warren and then phone me to view the charming interior. You will believe that it is good value. (MLS 29112)
$58,500
W. E. (WIL) WILSON
384-9335 477-4328

OPEN SAT. 2-4 2020 MILTON ST.
OAK BAY PRICE
REDUCED TO $57,500
You will enjoy owning this lovely TWO BEDROOM HOME for many reasons but mainly you will be proud of the way the owners have kept the property in TIP TOP CONDITION. This home is ideal for the family that still enjoys the WARMTN OF A LOG BURNING FIREPLACE and the pleasure a VEGETABLE GARDEN still brings. Come and take a look. You will be pleasantly surprised. IMMEDIATE POSSESSION AND VERY GOOD FINANCING AVAILABLE. (MLS) 28019) John Shaver, 388-5911. Douglas Realty Ltd.

Century 21
J. D. BOSDET LTD.
388-4455
3293 DOUGLAS

PANABODE LOG
Romantic dream home, so warm and inviting. Only $53,900. Brand new listing. Hurry! Call:
MARGUERITE HOBBS
384-8075 Pager 961

CENTRAL SAANICH
15 MINUTES TO WOOLCO
—New Rec. Centre
—New High School
—New Shopping Centres
CLOSER TO TOWN THAN YOU THINK
Come on out and take your choice from these quality homes and enjoy the fresh country air.
$58,900 3 years old. Excellent 3-bedroom home. 1½ baths, floor-to-ceiling fireplace. Spacious kitchen. Priced low for quick sale.
$63,500 2 years old. Well maintained home. 1½ baths plus 3rd roughed-in. Fireplace. Nice lot.
$63,900 8 years old. 3 bedrooms, 2 baths, concealed lighting over fireplace, covered sundeck, lovely views.
$64,900 2½ years old. Quality 3-bedroom home. Different layout. Basement ¾ developed. Ideal for inlaws. Large lot with greenhouse.
$69,900 2½ years old. Beautiful Bavarian with unusual layout. Gorgeous fireplace plus 2nd in lovely family room. Could be 5 bedrooms.
$75,900 1-year-old. Sea views. Immaculate well built home in secluded location.
ANNE HOWARD, 652-3206
CENTURY 21
J. D. BOSDET LTD., 388-4455

OPEN HOUSE 2-4 P.M. EVERYDAY 1495 Myrtle St.
Want to see the kinda home you can sorta cuddle up in? The kind that friends say "Hey, this is really great." The kind that doesn't cost an arm and a leg ($49,900). The kind that even your mother-in-law will say "He's not all bad you know!" Come and see what we mean!
388-6275, Pager 950 or 2310
Gordon B. MacDonald or Jim Anderson

OPEN
SUNDAY 1:30-4:00
930 LODGE
See this sparkling 2-bdrm. (plus 2 dn) with new w.w., cozy FP, beamed ceilings, solid cedar doors. Add a dandy garden, fruit trees, fenced yard — it's worth viewing. Offers invited on $58,500. ED KRAFT, 656-3669. JEAN LAMBERT 656-3426.

SOOKE RD.— NEAR GLEN LAKE
3 BDRM., well maintained family home. 1360 sq. ft. with full bsmt ready to finish. Fenced yard. Vendors anxious — make an offer on $55,000.
ED 656-2669 JEAN 656-3426

$38,900
Cozy 1 bdrm, well insulated, separate garage, good garden area — low taxes. A dandy starter
ED 656-2669 JEAN 656-3426

SIDNEY BEST BUYS
1—3 BDRMS, 6 yrs. old, no step, close to SR centre. Ideal retirement or starter. Asking $46,900.
2—2 BDRMS on quiet cul-de-sac. Full high bsmt. L shape LR and DR. Attractive FP. It's a dandy! Listed at $55,500.
3—5 BDRMS, or 4 plus den, Lg. rec. rm. Clean, comfy — a pleasure to show. Offers on $58,500.
ED KRAFT 656-3669
JEAN LAMBERT 656-3426

NEW
Country atmosphere, just 5 minutes to town. 3 bdrms, luxury w.w. See this beauty — You'll Love It! Listed at $65,900.
JEAN LAMBERT 656-3426
ED KRAFT 656-3669

Hear Ye! Hear Ye! More House Less $$$
Over 2000 sq. ft. of modern finished floor area. Large carpeted living room, open fireplace. Deluxe cabinet kitchen with dining area. Through hall to two twin bedrooms plus Master bedroom. King size with quality en-suite. Family bath displays finest tile bath with superior type vanity and fixtures. Carpeted stair well and hallway to large beautifully finished rec room with bar electric fireplace, many dimmer lights, parquet floor dancing area. Three-piece plumbing, fine quality sauna plus room for fourth bedroom. Small easy to maintain close in lot. Breeze way for boat plus large separate garage. Priced to sell today at $64,900. Dial CLIFF STRETCH 479-1667, 479-0983.

Ocean Views COUNTRY LIVING Excellent Value
Easy to keep three bedroom home. The living and Dining room are so attractive ceiling high fireplace, beamed ceilings, picture windows with views beyond discription. The kitchen is bright and cheerful with many well planned cabinets. Rec. room has an open fire place, so much warmth and comfort in this fine home and near half acre lot close to an excellent beach area and shops. Full price now $54,900. Dial CLIFF STRETCH, 479-1667 or 477-0983.
J. H. WHITTOME & CO.
4520 W. Saanich Road

OPEN HOUSE 4601 Seawood Ter. SAT. 1-4
SPECTACULAR SEA VIEWS
QUIET
CUL DE SAC
4 BEDROOMS
This distinctive and outstanding home offers over 3,000 sq. ft. of top quality construction. 3 Bathrooms, separate LR with feature fireplace, huge kitchen and eating area, separate dining room and 3 large BRs all on main. On the lower level is family room with fireplace, 4th BR, 3-pce. bath, laundry and rec. room. Beautiful views from huge sundeck, LR, DR and kitchen. You won't beat the value on this one at only $114,900. New MLS. For personal inspection of this fine home, please call DAVID SOUTHALL.
477-7284 (24 hrs.) 562-1201 (Res.)
D. F. HANLEY & ASSOC.

CORDOVA BAY
Seaview, $89,500. By owner, 4 bedrooms, den, sewing room, 2-4 piece bathrooms, 2 balconies, rec. room, fireplace, double garage. Call evenings. 658-5889.

Victoria Realty LTD
386-3585

OPEN HOUSE 531 CARNATION SAT. 1:30-4:30
Columbine & Interurban
Extra's everywhere in this Townhouse, spacious carpeted kitchen with eating area, "L" living room-Dining rm, 2 patios, full basement with finished rec room fully carpeled, 3 bedrooms up, 2 bathrooms. Newly installed thermo windows, with screens. Enormous swimming pool and sauna with rec centre. Asking $50,500.
386-3585 Dave Roberts 477-1317

RENT TO OWN
No down payment — $400 per month. Puts you into this 3-bedroom, 1½ bath, strata duplex, with over 1400 sq. ft. finished, plus additional room for development in the full basement. Large lot, close to schools, quiet no thru streets. Lets make a deal. Jack Lidstone, 386-3585, 477-9262.

OPEN HOUSE SAT. & SUN. 1-4 8022 SIMPSON & 8002 GALBRAITH CR.
OWNER SAYS SELL — SELL
—Saanichton Fair Grounds
—2 NEAR new Homes
—3 bedrooms
—2 fireplaces
—Wall to wall throughout
—Triple plumbing
—$5,000 under market
—$61,000 - $64,500
Please call Colin Munro, 386-3585 or 652-3383 for more information.

ADD ON EASY LARGE LOT $43,900
This spotless 2-bedroom, full basement home is located in the View Royal area, with gross taxes only $299. New furnace, updated wiring, vacant possession. Jack Lidstone and Jack Kennish, 386-3585, 477-9262, 479-3061.

THE CRITICS WILL LOVE IT
Located amongst expensive new homes, every room of this beautiful split level should get rave reviews. The luxurious deep pile carpet thruout, the sunken living room with its charm and warmth of lovely imported rock fireplace the gourmet kitchen, dining room with special alcove for hutch, the spacious family room and its cosy Swedish fireplace to relax by on a cool evening, the fabulous master bedroom with walk in closet and 3-piece en-suite are just a few of the many things that tell you of quality and character of this home, 4 bedrms in all, one especially located for multi use i.e. den or office. 3 baths, master with marble tub and vanity. Dbl. attached garage. Terrific value at $99,500. Ph. Morris Lund, 386-3585, 479-6688.

WHITTOME'S
ROYAL OAK BRANCH
4520 W. Saanich Rd.
479-1667

OPEN SAT., SUN. 1-4 3151 HARRIET $57,500
See to believe the terrific value here. 4 bedrms., 1½ bathrms. and a beautifully finished family rm. with F.P. and bar. MLS.
Mary McGuire Lillian Hendy
479-1667 (24 hrs.)

OPEN SAT., SUN. 1-4 830 GLADIOLA $57,500
See to believe the quality construction and finishing (words cannot describe) in this 3-bdrm, 1½ bathrms, family kitchen and terrific bsmt. ready for dev. 840 Gladiola also available. MLS.
Mary McGuire Lillian Hendy
479-1667 (24 hrs.)

WATERFRONT
Close in — beautiful lge. lot — see details in column under waterfront Property.
Lillian Hendy Mary McGuire
479-1667 (24 hrs.)

2 BEDROOM $46,500
Located on large duplex zoned lot in Springridge area of Victoria. Large living room, large kitchen, separate dining room with sundeck through sliding glass doors. Extra room in basement. Only 27 years old and fully modern.
479-1667 Doug Reif 479-5761

5 BEDRM. HOUSE WITH WORKSHOP
Suitable for any kind of hobby, but designed for automotive and autobody work and large enough for pick-ups. Located in quiet cul-de-sac in Colwood and within walking distance of school and store, this house has breakfast nook in kitchen, dining rm, living rm, with FP, rec. rm. and 2nd bath down with 2 more bedrooms. A must to see for the growing family, only $61,900.
479-1667 Doug Reif 479-5761
J. H. Whittome & Co. Ltd.

Island Homes Ltd.
2504 DOUGLAS
386-7545

OPEN HOUSE 2315 OTTER PT. SAT. 1:30-5 SOOKE
Custom Built — Only 2 years old — 3 bedrooms, lovely family home. Close to Golf course — full high basement with level sliding glass door entrance. Good in-law suite potential — Priced to sell at $49,500. Bill Palfrey 386-7545 or 598-4210. MLS.

GORDON HEAD
Quiet cul-de-sac — set back from road — 2 years old — 3 bedrooms — sundeck — sea glimpse — full high basement — double carport — built in vacuum system — appliances to stay — very good family home in excellent area. Vacant — Quick possession for $69,500. Phone Bill Palfrey 386-7545 or 598-4210. MLS.

Owner Says Sell!!! REDUCED TO $54,700 8 Yr. Old 3 Bdrm. OPEN 1-4 SAT.
Owner moving to mainland so price reduced substantially. 1200 sq. ft. on main. Floor to ceiling rock fireplace in spacious living room. 1½ baths on main. Full basement. Immed. Poss. Howard Mitchell, 479-4818.

250 HOUSES FOR SALE

BLOCK BB BROS.

SIDNEY

Have the pleasure of living in a home that has been built with your comfort and saving in mind. 3 bdrm, ensuite, large kitchen, thermal windows and more. Large lot is newly landscaped. Building warranty. Asking only $57,900.
656-5584 Ted Phillips 656-5337

SEA VIEW

A comfortable family home, minutes from city, with a large kitchen, living, dining and rec room. Elegance throughout, and basm't completely developed. On a large well landscaped lot for only $89,000.
656-5584 Ted Phillips 656-5337

BRENTWOOD $89,500

Custom built for owner, over 1700 sq. ft. on main levels, extras, you have to see to believe, extra large rooms. The owner spared no expense for comfort and convenience. Make him an offer on asking price of $89,500.
656-5584 Ted Phillips 656-5337
656-5584 Ben Richardson 656-6958

YOUR INVESTMENT CAN BUY MORE

—$69,900. GORDON HEAD — new 3 bdrm, full basm't home with large D.R. to sundeck, F.P. in open style L.R., lush carpets, 2 finished bathrooms. Plus quality.
—$66,900. GLANFORD — Brand new, different design, no basm't home with sunken L.R., sky light, D.R., 2 bdrm, separate garage, plus private court yard.
—$62,900. FAIRFIELD — built in 1956 with 1155 sq. ft., 70x178 gorgeous lot, 3 bdrms, D.R., F.P. plus full basm't.
386-3231 Bob Hahn 595-1642, 595-6340

NEAR NEW WITH VIEW

Approx. 1900 sq. ft. of developed living space. Cathedral ceilings. Floor to ceiling F.P. up plus F.P. in rec room and wet bar. Good area for children. Self contained in-law suite. Strata title side X side development. REDUCED to $58,600.
386-3231 John A. John 477-8096

$35,000 SPECIAL

Why not invest now and rebuild it later. Large lot with 3 bdr. panelled L.R., work sheds, separate garage. Must sell to settle estate.
386-3231 John A. John 477-8096

THE TEST OF TIME

Because this older, 3 bdrm, 1½ storey home was built upon bedrock, it has endured and will continue so. Located on view lot 66x132 in the Marigold area. Some renovations could be considered. Price $46,000.
386-3231 Jack Thomas 385-2119

FINLAYSON AND COOK

First time on the market $44,900 FP. — $2200 down. 5 room bungalow. Brick F.P. in L.R. fridge, stove and furniture incl. 50x120 fenced lot. Taxes only $85.00 net per yr.
386-3231 Brian Ford 385-6916

$2200 DOWN TAXES $50.00

NET PER YR. 4 room bungalow, 2 door frost free fridge, self cleaning range. Built in dishwasher. All drapes, curtains, and light fixtures incl. Fully fenced lot, wiring, roof etc., less than 2 yrs. old. Vendor very anxious.
386-3231 Brian Ford 385-6916

CADBORO BAY

Queenswood area home. A 4 bedroom, split level post and beam home on ¼ acre of treed garden. "L" shaped living room-dining room with fireplace, den, bright kitchen, 1½ bathrooms, laundry room, recreation room. Large workshop and storage area. Double carport. A home with every convenience in comfort and location. Offered at $79,900.
Res. Sheelagh Hall Off.
592-2723 477-1841

OAKLAND AREA

Attractive 3 bedroom (or 2 and den) cottage. Living room and dining area have doors leading onto verranda overlooking nicely landscaped garden. Electric wiring and plumbing have been completely updated. 4 pce. bathroom. Plenty of storage space in 5'11" basement. Separate garage. This home is situated on a quiet street of well maintained homes. Close to all amenities. Well priced at $48,500.
Sheelagh Hall 477-1841 Ted Walford
592-2723 598-1420

SIDNEY TERRIFIC BUY

Located on a quiet cul-de-sac. 3 bedrooms, full basement, ready for finishing, living room with fireplace, in-line dining room, large sundeck. 4 year old. Only $56,900.
477-1841 Clifton Mak 384-5947

4 LEVEL SPLIT PRIVATE CUL-DE-SAC

On a peaceful cul-de-sac of exclusive contemporary homes, an intriguing 4 level residence of rich cedar, with four bedrooms, family room, large kitchen with breakfast room, spacious living room, dining room. 3 bathrooms. All electric heat. A delightful quiet area, yet close to shopping etc. Offered at $75,000.
Res. Ted Walford Off.
598-1420 477-1841

DIRECT FROM MORTGAGE CO.

Choice of 3 houses ranging from $45-$48,000. Would consider low down payment. Financing arranged. Revelle Mortgage Corp., 388-5454, after hours, 598-6953.

COLWOOD

Save dollars heating this fully insulated new home with Thermopane windows. It is located on a quiet cul-de-sac close to schools and facilities. Other features include floor to ceiling rock fireplace with rosewood panelling in living room, good sized dining room, large kitchen has eating area and custom built ash cabinets, 3 bedrooms, main bath plus off-suite bath, large foyer accentuates the entry, basement has large area for rumpus room and roughed in for plumbing and fireplace, 5-year Hudac warranty included. $59,900. 658-8181.

Brentwood Foreclosure $57,500

Only 2 yrs. old this Hucker built home has 1260 sq. ft. on main floor, full basmt., 2 F.P.'s, 3 bedrms., 2 bathrms., 2 car attach. garage. In a full serviced subdivision this home is $10,000 under replacement and must be sold. Any offers to the Court are invited. JIM RANSON, Westgate Rlty. 388-9941, 479-5910.

ALBERT HEAD

By owner. Corner Olympic View and Bradene. 2,604 sq. ft. of excellent construction on large landscaped lot. 100 yards from best beach in Victoria. See it to appreciate it! Price $88,500. Open to offers. Call 382-5958 or 478-1133. After 5 and on weekends.

477 MEREDITH CRES.

(off Whiteside)
Open House Saturday, 1-4
OPEN HOUSE SATURDAY, 1-4
3-bedroom en-suite, sunken living room, large kitchen, separate dining room, full basement, fireplace. Only $67,900. For prior viewing please phone 384-3519 or 384-4586.

$43,500 — BY OWNER

Open House 1-5 Sunday or anytime, 851 Phoenix Street off Craigflower. Three bedrooms, full basement, uniquely remodelled inside, stove, fridge and curtains included. Large lot in Esquimalt. 386-6595 anytime.

FANTASTIC BUY — $58,800

Modern 3-bedroom house, full basement with in-law suite, close to schools and shopping (Langford). 478-8016.

250 HOUSES FOR SALE

NEWSTEAD REALTY LTD. 598-5166
1637 Fort St.

A MOST UNUSUAL

3-bedroom, one-level home on park-like lot, upper Lansdowne area, for $52,000.00, ready to move in. For more information call: 598-5166 or 479-3429. B. HUTCHINSON.

IMMACULATE

Completely renovated, 4-BR home, close to everything, but on a quiet street. Lots of parking, good gardening spot. Ideal Working Man's Family Home. Priced at $57,900.00 firm. To view call:
GRAF LANGSTON
386-8596 598-5166 Bus.

NEW LISTING COLWOOD 1400 SQ. FT. 4-BEDROOM RANCHER $54,900

Large family kitchen with utility room off, spacious living room with fireplace, 4 bedrooms or 3 plus family room. All on one floor, situated on a good sized, nicely shrubbed lot.
477-0191 RAY TILLYER 477-1650
The Royal Trust

Green Acres

4½ PER CENT
EXCLUSIVE RESIDENTIAL
HENDERSON REALTY LTD.
385-9741 (anytime)

BEST BUY IN TOWN
2940 CEDAR HILL RD.

Come and see this brand new 3-bdrm. home with a nice view, close to town, and guaranteed for 5 years. Immediate possession. Make an offer on $59,900.
JUNE D. CARVER 598-8664
CHARLES ARNOLD 592-6454

SEABOARD PROPERTIES LTD.

TREES SURROUND

This beautiful open plan home. Over 1,600 square feet on main, large living room with rock fireplace, dining room, utility room off kitchen. Extra large rec. room, plus fireplace, 3 sundecks, ¾ acre. Carport. New MLS. Call
652-1141 MARY MOODY 652-5681

EARLY POSSESSION

2-Bed. home on ½ acre. Living room with F.P., dining room, den, garage. Lots of parking area. Asking $57,500. Call
652-1141 MARY MOODY 652-5581

BB BROWN BROS. on LANSHARD
"People Helping People"

OPEN HOUSE
9190 East Saanich Rd.
Sat., Nov. 19th
2:00 - 4:30

Mini-ranch of .7 acres, 3 bedrm. stucco bungalow 20'x32' heated workshop, 20'x30' garage, greenhouse tack room, chicken house, vegetable garden and fruit trees. Asking $69,900. MLS No. 29220.
JOE RICKARD 656-1628
or 385-8771 (anytime)

Ridley Bros.
DEVELOPMENT CO. LTD.
3108 METCHOSIN RD.
Phone 478-1721 or 478-5706

COLWOOD $58,900

This fine home is only 2 yrs. young and is still covered by the builder's warranty. Features include 3 BR, fireplace in LR, sundeck off DR and finished rec. room in basement. Near all schools and other amenities. Please follow signs from intersection of Sooke Rd. and Metchosin Rd. Call Ron at 478-1721 or 384-8075 pager 519.

"ROCKLAND AREA"
BY OWNER
OFF ST. CHARLES

This gracious three-storey mansion boasting 7 bedrooms along with velvet drapes, winding staircase, three fireplaces, and rooms galore. Totally remodelled and upgraded to meet modern demands yet holding the grace and elegance of yester years. If there is a little Scarlet and Rhett in you this is a must. Offered with or without adjoining lot. "Smaller" house considered in trade. Asking $94,500. Courtesy to realtors. 388-5454 or 598-6953.

Quality Tudor Dean Park Estate

Nearly 2300 ft. in this delightful no-step cottage style home, plus double garage with workshop area. Triple plumbing, double windows and many more appealing features. Please phone for details. MLS.
Price $118,000
Leverton Realty
385-8012

$43,900

Close in Saanich, very clean, bright, refinished country kitchen and attractive bathroom, quality carpets. 2 bedrooms with family room on one floor, patio off dining area. Secluded lot with mature trees, good soil. Low down payment possible.
By owner 479-4105.

BY OWNER

You name the down payment and we will listen. 3-bedroom home with sea view, fireplace, landscaped. Central Saanich. You can also rent to purchase. 388-6876, 479-1383. Playfare Pacific Ventures Ltd.

View Royal $40,900

1 br. starter or retirement home. Features custom built cedar kitchen, separate laundry room, large living room with fireplace, secluded backyard, and approved plan for second storey. Sale by owner — 382-9953.

NO DOWN PAYMENT

3 bedroom strata title duplex. $48,900. 385-9577.

250 HOUSES FOR SALE

Century 21
J. D. BOSDET LTD.
388-4455
3293 DOUGLAS

NEW EXCLUSIVE
617 CORNWALL
$49,700

This older home, located in the heart of Fairfield with its 2 bedrooms, fireplace, 4-piece bath, laundry room has everything the young couple will require in a home. Other features include beamed ceilings, quality carpeting, hobby room and workshop areas, quiet street and a good location Call today for appointment to view.

947 TERLANE
$56,900
MLS 28008

The owners have to move to the Mainland and are eager to sell this immaculate home located in a quiet cul-de-sac. With over 1600 sq. ft. of finished living space on two floors, this 6-year-old home has 3 bedrooms, kitchen, dining room, rec room, laundry area, full landscaping. All together this home will make an excellent buy. Be sure to see this one.

2500 JEANNINE DR
MUST BE SOLD
MLS 27721

Go home to the country. This brand new, well planned, 4-level split, executive home needs to be sold fast! With large rooms, expensive fixtures, stucco and cedar exterior, shake roof, double garage, 3 bedrooms, 2 4-piece baths, family room (with FP) makes this house the home for living and entertaining. See this one.

NEW EXCLUSIVE
625 CROMAR RD.
$76,900

If you want a house with the best of materials, design, size and location, then you must see this house. Built in 1975 (by the owner) this 4-bedroom home has over 1600 sq. ft. of living space. Located on a 85x298 (.55 acre) lot. Top quality construction in the living room, country kitchen, family room, laundry room (9x9), 3-piece bathroom ensuite, patio. Privacy and seclusion are here. You won't be disappointed.

10182 Bowerbank
MLS 27852
$64,500

There is space to spare and space to share in this 2 level, 1900 sq. ft. home in Sidney. The upper level has 3 bedrooms, 1½ baths, woodburning fireplace in the living room, dining area and large kitchen (with breakfast area). The lower level has a living room (with an electrical fireplace) kitchen, 2 bedrooms and a 3-piece bath plus a separate entrance. Ideal for the growing family or possible in-law suite. Call today for an appointment to view For information on any of the above call:
388-4455 A. J. FAULKNER 382-6655

FOR SALE
Royal Trust
477-0191
384-8001

OPEN HOUSE

FRI., SAT. AND SUN.
1:30-4 P.M.
3435 CARDIFF PL.

Great area to raise children, walking distance to all school levels. Well built and maintained, 4 BRs, 2 full baths, fenced private yard. Asking $85,500 and owner wants quick sale.
384-8001 GERRY DAVIS 592-6961

THURS., FRI., SAT. AND SUN.
1:30-4 P.M.
3050 LARKDOWNE

GREATLY REDUCED TO $74,900! Lansdowne Slope with waterviews, views of the Straits, Olympics and twinkling city lights. This home is superbly located, well built with spacious living room and dining room. Large kitchen, 3 bedrooms, full basement. Greenhouse and many fruit trees. MLS.
384-8001 JESSIE McGRATH
479-3982

THINKING BROADMEAD?

Then you owe it to yourself to view this very spacious soundly constructed and well kept, 4 bedroom house on Tanglewood Cres. Featuring 3 baths, 2 fireplaces, 3 sundecks, fenced yard, and much, much more. One of the best buys in Broadmead.
384-8001 JIM WALTERS 656-3253

NOW ONLY $41,900

Reduced by $2600 this home in Finlayson area is fantastic value with 3 plus 2 bedrooms, living room, separate dining room, eat-in kitchen plus almost finished playroom. Fenced back garden plus many extras. Owner moving to mainland must sell quickly. View and make an offer to DEREK WICK 384-8001 or Res. 595-2062.

the Permanent For Sale
1125 DOUGLAS 382-9191

GLANFORD AREA 48,900

3 bedrooms, spic and span. Large lot. Fireplace in living room. Nice dining room, full basement. 382-9191. IRENE VAN 384-9191.

OCEAN SCIENCES PERSONEL

Cut your mileage, half way between Institute and city, ¼ acre lot, fruit trees, quiet no thru street, central Saanich. Immaculate Tudor, spacious, 4 BR's (MBR 16x13, W.I. closet and ens.) 3 sets plumbing, FP, main floor. Family room plus rec room, workshop, etc. in full basement. Excellent value — quick sale price $69,700. ML 29046.

APARTMENT ZONED PROPERTY

Spacious 2166 sq. ft. completely updated. Classic entrance hall, 19 ft. LR, banquet size DR, kitchen with built-in range-oven and large dinette, 4 BR's up, 2 sets plumbing. Full basement, workshop, garage. Tasteful decor retains charm. A lot of house with central city conveniences offered at only $59,900. (ML29047). To view above 2 homes please call 382-9191 HERB McDANNOLD 384-6768.
THE PERMANENT TRUST COMPANY

the Permanent For Sale
3647 SHELBOURNE 477-0141

$44,900 OAK BAY
OAK BAY $44,900

No step, 2 bedrooms, big "in-line living-dining room. Attic space. Flat easy care lot. Walk to rec centre. 477-0141 JOHN RUSSELL 592-3248.
THE PERMANENT

SMALL OLDER HOUSE, GORGE Tillicum area. $35,000. Open to offer or trades on equity of approximately $10,000. 479-5304.

250 HOUSES FOR SALE

JUST LISTED PRIME N. OAK BAY 4 BRS. 2½ BATHS EXECUTIVE $94,900

Located on a QUIET STREET in the prestigious North Oak Bay area, this quality no-step executive home is situated on an exceptional lot (75x195 ave.) nicely landscaped in the front and COMPLETELY PARKLIKE IN THE BACK (over 20 oak trees, Douglas firs and moss-covered rock). The home itself has 2305 sq. ft. of luxurious living space (1625 on the main floor and 680 down). The main floor features a spacious L-shaped living room, with friendly Arizona Sandstone corner fireplace, mahogany tongue-and-groove panelling on feature wall, HUGE PICTURE WINDOW WITH AWNING, and coved ceilings and California plaster (also in other major rooms and halls). The dining room (14x13.4) has sliding glass doors to good cement patio (39x9). Excellent kitchen (16.8x9.2) with eating area, double stainless steel sinks and big windows to take advantage of the pastoral outlook in the back. THE LAUNDRY ROOM IS DIRECTLY OFF THE KITCHEN — just another of the very practical features of the well-thought-out floor plan of this fine 17-year-old home. Completing the upstairs we have three family-sized bedrooms (Master with 2-pc. ensuite) and a deluxe 4-pc. bathroom. Downstairs there is a finbished rec. room (20.3x12.5), a 3-pc. bathroom (shower), and a LARGE OAK-PANELLED FOURTH BEDROOM (20x15.6). This is a a rare opportunity on today's market. MLS. For appointment to view call ROBERT YOUNG 388-6275 (Pager 821) or 383-4124 anytime. Park Pacific Investments Ltd.

Engineered Homes

NEW HOMES IN
Northridge
Priced from $61,900. Follow The Orange Signs Off Vanalman Avenue.

Campus Views
In Gordon Head
On Osgoode Place Off Laval.

COME AND SEE OUR NEW SHOW HOME!

Cedar Shores
In Central Saanich
At James Island Road. And Lochside Drive. From $59,900.

COME AND VISIT US. WE ARE OPEN 2-8 P.M. TUES.-FRI. AND 1-5 p.m. WEEKENDS.
To View At Your Convenience Please Call

Engineered Homes
385-6211 19 Cadillac Ava.

A.H.O.P.
A Standing Pyramid With A Point To Your Future

Tastefully designed duplex to meet your approval at market rates. A half circular mile of life's needs with school, bus, playground, lake, seclusion and peaceful silence. To live in 1600 sq. ft. with floor-to-ceiling fireplace, 1½ baths, family dining room, walk-in closet and bathroom ensuite to the master bedroom. Carpet, cabinets, etc. are of your choice that gives the touch you desire. For just $1,200 down.
SUREWAY DEVELOPMENTS
Rick, 382-1734

SEABOARD PROPERTIES LTD.

SIDNEY BUNGALOW
$44,900

Just listed and ready for your inspection. Two bedrooms, large living room, large kitchen with eating area and utility room, no steps, carport and storage shed. Want more? Easy-care lot, stairs to undeveloped attic and walking distance to beach and shops. A must to see. For appointments to view call
652-1141 DAVE DAND 658-8490

A.H.O.P.
THE ONE THAT COUNTS

1600 sq. ft. duplex with 1½ baths, fireplace, insulation 30 per cent improved, family dining room, ensuite bathroom from master bedroom with walk-in designed, separately for two.
SUREWAY DEVELOPMENTS
Rick, 382-1734

250 HOUSES FOR SALE

WALL & REDEKOP HOMEFINDERS REALTY LTD.
3440 DOUGLAS 386-2911

1573 ABORDALE, GORDON HEAD

—Priced for quick sale.
—Very spacious 3-bedroom (plus)
—Separate dining rm.
—Fully cement roughed-in for development. For details call:
MARGARET WILSON — 386-2911

GLANFORD AREA

595 MELBA PLACE — $72,500 Lovely 2-year-old, 4-bedroom home, with room to spare. Two fireplaces, rec room, pool room, 3 bathrooms. Tastefully landscaped. To view call:
MARGARET WILSON — 386-2911

IMMEDIATE POSSESSION

Distinctive loaded with charm. 3401 MAPLEWOOD — $76,500. Beamed ceilings, rustic stone floor to ceiling fireplace. Separate dining room, extra large kitchen with matching fridge, stove and dishwasher. 3 large bedrooms. Family room with bar. Large fenced-in lot. Call:
MARGARET WILSON — 386-2911

JUBILEE AREA — $47,900

2 bdrm. retirement or starter home. Full basement. Large living rm., cabinet kit. quality W-W throughout. Phone now to view. MLS.
RUTH SALAGA
386-2911 or 479-5632

LOOKING FOR THAT FAMILY DREAM HOME

On a nicely treed country ¾ acre lot at a drastically reduced price? Located at 9515 GLENELG AVE. among prestigious homes and close to Ardmore Golf Course. Full basement, wrap around deck and all the extras you could ever think of. For details call:
WALLY or ADELINE
477-7766 or 477-8562

WANT TO RETIRE.

In that going community of Sooke? Enjoy the low taxes, grand fishing, golf course, country seclusion, and terrific gardens all hidden behind 40 tall fir trees with a great little fairy tale house. All this can be yours for $41,500. Call:
WALLY or ADELINE
477-7766 or 477-8562

87 WEST MADDOCK

—Warm and cozy
—Ideal Family Home (3 bdrm.)
—Separate dining rm.
—Extra large lot for children
—Close to schools and shops
Call:
MARGARET WILSON — 386-2911

COUNTRY SPECIAL

Owner has purchased and must sell their lovely 5 year old home. Sunken living room, dining room with sliding doors to large sundeck. 4 bedrooms, 3 baths, large rec. room. Decorated throughout. Large lot situated on a quiet cul-de-sac. Reduced to $67,500.
ANITA TAIT
386-2911 388-6275 Pager 387

QUIET AND COZY

Located on a short dead end street in Langford, off Selwyn Road. 2 bedroom, no bsmt. home, well kept. Large kitchen, wrap around sundeck, 1 yr. old carpet, linol, septic tile, and roof shingles. Large back yard with trees and garden area. Perfect for starter or retireds. Asking $47,500. MLS 29069. CURT SHUBROOK 386-2911 or 477-4586.

SIDNEY RANCHER

This 2 bedroom dream home features thermo windows, treed lot with garden, etc. and spacious open floor plan. Kitchen has tons of cupboards for mom. Hurry at $56,900. It won't be there long. DOUG POWELL 388-7642 - 386-2911. 388-6275 Pgr. 878.

APPR. 1500 DOWN

Will put you in a 2 or 3 bedroom, basement home on a large level lot in nice area. Priced $45,000 or less, phone SUSIE for details. 383-2410 or 386-2911.

Bayshore realty ltd.
388-6424 1006 fort st.

UPLANDS TUDOR
$116,000

This sunny and spacious four bedroom home represents true value for those looking for a solid well-maintained home with great charm. Situated on a very easily managed 1-3 plus of an acre it offers an exceptionally private garden. With hot water heat, hardwood floors, beautiful detailing and a manageable floor plan, it is a traditional home that can be really enjoyed with a minimum of effort. For appointment to view call: MLS 20238.
John West
388-6424 384-8075 No. 281

FAIRFIELD ELEGANCE
$84,900

What a fine old home! English cottage style roof sets the mood for this totally renovated 3 bedroom home. Formal entry with open staircase opens through French doors into spacious living room and separate dining room. The huge kitchen has just been entirely redone. Two bedrooms up plus third or den on main floor, 2 baths, full basement and separate garage. ONE LONG BLOCK TO DALLAS ROAD.
Barry Bowes
388-6424 383-1540 Res.

CORDOVA BAY 5 BEDROOMS
$69,500

Vintage 1972 with seaviews and located on a quiet street two blocks from beach and small shopping centre. home is virtually 95 per cent developed (approx. 2,500 sq. ft.) Upstairs with three bedrooms, one and a half bathrooms, living room with fireplace, dining room, eating area in large kitchen and three patio doors to wrap-around sundeck; downstairs could be in-law suite with two bedrooms, full bathroom, kitchen, living room and laundry. Six major appliances and all curtains and drapes. Easy care lot. MLS 28674.
Brent D. Ewing
388-6424 658-5661 Res.

T/C TOWN AND COUNTRY REALTY
3579 Douglas Street 382-7276

ARCHITECT'S DREAM

Quality 2-year architect designed 4-bedroom, 3 bathroom executive home, first time offered. High beamed ceilings — modern built-in kitchen — dining room with built-in sideboard cabinets — sundeck-patio — private master bedroom sundeck and large 18x18 library or study — family room has fireplace and barbeque sundeck. Many extras for gracious living in this immaculate and professionally decorated show place. $139,500. excl. Allan Kienman, 592-9771.

Western HOMES Ltd.
1037 Cloverdale Ave. 386-3494

$48,800
3 Bdrm., Full Basement

On a quiet cul de sac close to Mill Hill Park. 2-yr.-old strata duplex in great condition. Lots of room and backing onto the stream. MLS 28362. TERRY SMOLLETT, 386-3494 (24 hrs.)

250 HOUSES FOR SALE

REALSPAN PROPERTIES LTD.
1031 VANCOUVER ST. 388-6454

The Problem With Character Homes
120 CLARENCE ST.
$67,500

Is that they are so darned hard to find. Well, I have found one quietly nestled in James Bay. If you want character, IT'S GOT IT! Beamed ceilings, leaded windows, antique light fixtures, 2 fireplaces. If you want space, IT'S GOT IT! 1760 sq. ft. on main floor alone, classic entrance afd living room. Extra large bdrms, cozy den and fireplace, super large undeveloped attic. Full high bsmt. 60x135 private lot.

Open House 2-4
Thurs., Fri., Sat.
DOUG MENZIES
388-6454 479-6256

$21,000
This Is the Full Price Not the Down Payment
368 BURNSIDE

920 sq. ft., 2-bedroom Condo, neat and well designed suite. Extra good carpeting. Stove, fridge, drapes included. Due to health reason, owner must be under Medical Care. Look into this giveaway. Call me now:
LAURIE COMO
388-6454 479-1179

A.E. LEPAGE
WESTERN LTD · REALTOR
1391 HILLSIDE
386-6331

OPEN HOUSE
FRI. — SAT. 1:30-4
452 VINCENT St.

Excellent starter or retirement, 2 BR, no-step bungalow. Has 1040 sq. ft. of clean comfortable living space. Owner says sell. $52,900. MARION FELL, 386-6331 or 384-7859.

DEEP COVE

Three BR bungalow on 1.5 acres on Birch Rd. Potential severance! Asking $69,000. W. LATIMER, F.R.I. 386-6331 or 656-2355.

TILLICUM-GORGE

Two BR stucco bungalow with full basement. Large lot, stone fireplace. Reduced to $53,900. W. LATIMER, F.R.I. 386-6331 or 656-2355.

$79,900. VALUE

1700 sq. ft. plus 800 on upper floor. 4 BR, Western contemporary with dbl. attached garage. 1 acre treed lot, Deep Cove area. Hurry before it's sold. W. LATIMER, F.R.I. 386-6331 or 656-2355.

Realtor
Canada Trust
2252 OAK BAY AVE. 595-5131

OPEN FRI.
1:30-4:00
10 BRYDON

Do you want to live within 5 mi. circle but still have room to raise chickens, board a horse, keep goats, ducks or whatever. Many fruit trees, outbuildings, need a lot of accommodation, view lot, lots of parking, 5 BR. 1.25 acres. ML 28364.
595-5131 LORNE DOYLE 479-9894

OPEN SUNDAY
3280 ALDER ST.
2:00-4:30

Large older 6-BR home, ideal for rooming house or family and in-law. Close to Mayfair and Woolco. $54,900. Quiet road for children. ML 28408.

Lorenzen REALTY LTD.
50 Bastion Sq. Bus. 383-4151

Colwood - Reduced
$58,500

A beauty, 3 bedrms, 1½ bathrms 5 yr old home. Like new with fully lined bright basement. Lovely secluded garden and patio. Extra parking for recreation equipment. Original owners want to leave.
GRAY LORENZEN 383-4151 or 652-1038
BETTY SHEPHERD 386-7102 or 383-4151

$900 D.P.
1811 Fairhurst

(off Fairburn & Gordon Head Rd.) On a 60x117 ft. lot, this is a lovely 3-BR, 1½ Bathrooom, w-w carpeted home. There is a beautiful floor-to-ceiling angled stone fireplace. It is close to UVic, all schools and shopping centres. Drive by then make an offer on $67,900. Try your trade-in?
To view call Mrs. Pat Saulnier, Kasapi Const. Co. Ltd., 538 Dupplin Rd. at 386-6191.

NORTH OAK BAY
$94,900

Located off Henderson Rd., excellent residential area. 4 BRs., 2½ Baths. — fenced, easy care lot, double garage. To view call
HUGH MUNROE, 658-5536
NORTHERN PACIFIC REALTY LTD., 479-1687
JEAN LAMBERT, 656-3426
J. D. BOSDET LTD.
388-4455

IT'S A CUTIE
SEARS AREA
$2,500 DOWN

Big L.R. with newly built real old brick F.P. top of the line carpets. 2 large BRs, big family kitchen. Not a thing to do, just like brand new. Insulated floors, walls, ceilings. Custom ligh fixtures included. Call SHANE BEFURT, 386-6164 or 385-3664. Castle Properties Ltd.

WATERFRONT

.75 acres of secluded property, large 4-bedroom, family style bungalow. 2½ baths, spacious kitchen 2 laundry rooms, rec room, and family room, 2 large fireplaces. Attached large garage and separate boathouse. New fridge, stove, draperies and carpets. Open to offers. Please phone 652-4154. NO Agents please.

QUADRA — FINLAYSON AREA. By owner. Immaculate 2-bedroom home on quiet street. Living room with brick fireplace, dining room, kitchen with dining area and utility room off, wall-to-wall carpet, partially developed full basement, garage. Fenced backyard with Dogwood and fruit trees. 658-8004. $55,500.

BY OWNER

An enjoyable home in University area. Three bedrooms up with three rooms finished in basement, plus two piece bathroom. Fireplace, sundeck, carport and fenced back yard. All in A-1 condition. $66,500 with low down payment. 477-1449.

OWNER BUILT

2 months old. Must sell. 1,400 sq. ft. on 2 acres, 3 bdrm, 2 full baths, large DR, FP, closed garage, cedar shakes and siding. $79,900. 478-1866.

250 HOUSES FOR SALE

MANN
T. L. MANN & ASSOCIATES LTD.

NEW HOMES
LEEDS PLACE
It's Easy !!

To buy a new home in Leeds Place. That's why 34 out of 40 have sold!
1. LOW DOWN PAYMENTS
2. LOW MONTHLY PAYMENTS Below $500 with G.A.P.
3. FLEXIBLE FINANCING WITH NO LOCK-IN PENALTIES

4. and Trade-Ins!

Trade-in your old home. It' seasy, talk to one of our professional realtors. Many of the folks now living in Leeds Place traded in their homes.

OPEN HOUSE
(Off Lodge Ave between Saanich and Quadra Sts.)
SATURDAY, 1:30-5 p.m.
SUNDAY, 1:30-4 p.m.

THE KEY IS FINANCING!!

The home is new. The down payment is $3,295! The monthly payment is $458. The price is $63,900. THE TIME IS NOW!
Call for details on this new 3 bedroom, full basement home.
TRADES CONSIDERED
EILEEN MARTIN
Bus. 598-5144 Res. 477-7050

WE'VE FOUND IT!
590 VINCENT AVE.

The ANSWER to your HOME HUNTING! We offer you 1300 sq. ft. of family living, 3 bedrooms, COSY living room with ROCK FIREPLACE, full basement and large CORNER LOT in the GORGE for the LOW, LOW price of $42,900. This home must sell before December so please come and see us if you would like a HOME of your OWN. FINANCING IS FLEXIBLE to accommodate even a SMALL DOWN PAYMENT.

OPEN HOUSE
SAT. & SUN.
1 - 4 P.M.
GERRY and EILEEN MARTIN
BUS: 598-5144 RES: 477-7050

$3200
That's All You Need
$451.35 PER MONTH
YOU BETTER HURRY

I have only 4 brand new 3 bedrm, full bsmt. homes left. Right in town. Up to $65,900. Trade-in you old home?
388-7742 TED PINFOLD 598-5144

LANSDOWNE Properties Ltd

DESPERATE LOW D.P.

Must sell comfortable 3-BR, no-basement Strata duplex. 60x230 ft. lot, close to Gorge. Don't miss out, call: ALAN PETERSEN 592-2431 or 386-0652.

9 BDRMS. 3 BATHS
VICTORIA $59,900

This very well maintained 3-level home is only 12 yrs. old. 2 fireplaces, lots of built-in storage space, greenhouse, off street parking, ideal for large family or co-op life style. Only $59,900. BRIAN RIPLEY 592-2431

3 BDRMS. MODERN
VICTORIA $47,500

Excellent value on quiet street. 2 storey home with high basement. Clean and vacant. BRIAN RIPLEY 592-2431.

JAMES BAY ESTATE SALE

Grandoise character home on large duplex zoned lot. Many features. The best of which is the price $67,500. BRIAN RIPLEY 592-2431.

PACE Properties Ltd.
1640 Oak Bay Ave. 595-2413

ROCKLAND
$114,900

A modern split level design just a short walk to Government House.
—3 bedrooms
— 3 bathrooms
— Electric heat
A very attractive home appealing to the professional seeking convenience with Rockland quality. Owner transferred and requests an immediate sale. MLS.

$43,900

A very clean, nicely decorated home near Hampton school.
— 2 bedrooms
— Laundry room
— Fireplace
— Workshop
A good buy here with excellent terms. MLS.
BRIAN HIGGINS 658-8402

$52,500
4 OR 5 BEDROOMS
8 YEARS OLD
OPEN SAT.
2-4 P.M.
3121 MILGROVE
LEE WROBEL 388-6275
PAGER 654
BRITISH AMERICAN REALTY

OPEN HOUSE
SAT. 1:30 P.M.-4:00 P.M.
890 LAVENDER

Excellent family accommodation in this 5-bedroom home. Living room with fireplace, dining room in-line, finished rec room, laundry and built-in dishwasher. Wall-to-wall carpeting throughout — large lot — ample parking. Asking $52,000. MLS 28620
JOAN HOPPER
652-3103 or 386-3547
CITY BROKERAGE LTD.

A.H.O.P.
LANGFORD AND COLWOOD
$45,000

3 Bedroom. ½ of duplex beautifully finished throughout. 2 bathrooms, fireplace, quiet location.
H. Mitchell, 479-4818, or Island Homes Ltd., 386-7545

1042 AMPHION
$500 D.P.

This older home is located close to Oak Bay and Foul Bay Junction. 2 large bedrooms, utility room, 2 storage rooms, cosy kitchen, living room with bay window, no basement, large private yard.
To view by appointment only, call Mrs. Pat Saulnier, Kasapi Const. Co. Ltd., 538 Dupplin Rd. at 386-6191 days or evenings.

IT HAPPENS ONCE
GORGE WATERS

Private sale, 1500 sq. ft. of waterview accommodation, for $59,000. This unique opportunity to live a pleasant life style, can happen to you, for appointment to view, phone 388-9644.

$2,000 DOWN

With B.C. second mortgage. $47,900 total price. This professionally renovated 3 bedroom stucco home is close to everything. Move right in. Must be seen. Low low taxes. Phone owner 656-6179.

MUST BE MOVED — COSY BUNGALOW, try your offer. View, phone 656-1854.

250 HOUSES FOR SALE

Montreal Trust

OPEN HOUSE
FRI. AFT.
3925 ASPEN PL.
CADBORO BAY

Off Arbutus near Lauder ... 3 BLOCKS TO THE SEA. Unusual design adds to the future enjoyment you'll find in this 5 B.R. completely developed family home. A slightly rustic decor adds warmth and beauty; accented by grass cloth walls and natural rock F.P.'s So very close to swimming, shopping, schools, university. You choose the carpets. MLS 24685. Asking $136,000.
386-2111 E.W. PROKOSCH 477-2194
386-2111 ROY KAISER 477-6813

OPEN HOUSE
FRI. & SAT.
1:00-4:00
7609 Blossom Park
$65,900

3 B.R., 2-year-old home with 1340 sq. ft., 4-pce. ensuite, large kitchen with built-in stove and oven. 12,000 sq. ft. lot situated on a quiet cul-de-sac.
386-2111 WELLS HOOKER 652-3634

OPEN HOUSE
SAT. 2-4 P.M.
NEW HOMES

a—10840 INWOOD
$85,000
—a large ½ acre lot
—country seclusion
—2 floor-to-ceiling FP's
—MLS 25496
b—2348 TRYON
$95,000
—Ocean and Marine views
—½ acre high level lot
—full bright above ground basement
—country seclusion
Prior appointments to view:
656-3924 DOUG SCOTT 656-6810

OPEN HOUSE
1576 McMORRAN
FRI. 1:30-4:00
SAT. 1:30-4:00

Quality 3 or 4 BR home, LR and rec rm with FPs, sundeck off LR, huge sundeck off kitchen. Property backs onto park, separate garage, loads of extras . . . don't miss!! MLS. $59,500.
386-2111 DON BECKNER 386-0588

OPEN HOUSE
2565 EMPIRE ST.
FRI. 1:30-4:00
SAT. 1:30-4:00

(Off Haultain near Cook). Sturdy 2-BR home, F.P. Look off sundeck onto groomed yard with rose bushes, fruit trees, veg. garden, greenhouse. MLS.
386-2111 DON BECKNER 386-0588

A SURPRISE
AWAITS YOU
At 7003 Bickstan

10 rooms of comfort — very clean, including a fully developed bsmt. There are 4 B.R.s, 2½ baths and an attractive L.R.-D.R. allowing multiple furniture arrangement variations. Located on a quiet, secluded street of fine homes and fine families, yet only 4 blocks to school and shopping. The vendor invites any reasonable offer on an asking price of $68,900 and is ready to let you move in before Christmas. Your family will remember holidays and happy days in this fine home.
386-2111 MURRAY LUCAS 477-1342

CADBORO BAY
Seaview Executive

Architecturally designed, West Coast contemporary. Fantastic 4-way split. 2 yrs. old, 3000 sq. ft., 4 BRs, 3 baths, 3 F.P.s, family room and dble carport. A home impressively planned inside and out. MLS. $159,000. New on the market. Arrange your private viewing, please call:
386-2111 D. BECKNER 477-4994
386-2111 DON BECKNER 386-0588

Capital City REALTY LTD.
830-D Pembroke St. 388-7557

OPEN HOUSE
Thurs. and Fri., 1:30-4:00 p.m.
4020 GORDON HEAD RD.

2 yr old, 3 bedroom, 1½ bath, full basement family home with tudor style exterior. The basement is ripe for development in fact the fireplace is finished floor to ceiling. Try your offer on asking price of $65,500. and move in for Christmas. MLS No. 28410.
388-7557 Walt Slocomb 383-4035

OPEN TO VIEW
FRIDAY 1:30-4:00 P.M.
SATURDAY 1:30-4 P.M.
1686 HILLVIEW AVE.

Located in a prime area of Gordon Head with lovely views of the Olympics. The lot is 73x138 which is much larger than average plus the home is 1,275 sq. ft. on the main with another 800 sq. ft. finished in the full bsmt. Everything you want under one roof for only $76,500. MLS 28832. See it today with
388-7557 Walt Slocomb 383-4035

OPEN TO VIEW
SUNDAY 1:30-4 P.M.
560 WARREN PLACE

Just 2 years young this 1,166 sq. ft., 3 bedrm, full bsmt home is located on a quiet cul-de-sac close to schools. The bsmt has been framed for easy completion, plus there is an 11x25 workshop for the handyman. An attractive, bright home being offered at $67,500. New MLS 29052.
388-7557 Walt Slocomb 383-4035

$.IPRICE SLASHED

PRICES SLASHED
BY $10,000

That's right, the builder is now offering this 3-bedrm., split level home below his cost to facilitate other projects on the go. Overlooking Deep Cove this home features top quality finishing, fixtures and floor coverings throughout plus built-in dishwasher and central vacuum. The new price is $79,900, so call today.
388-7557 Walt Slocomb 383-4035

$39,900

Vacant and clean, 3 bedrooms, wall to wall carpet throughout, living room, dining room. Large lot, large garage, close to town. Call:
LARRY LINEHAM
595-2121 OFF. RES. 595-0134
National Trust

$37,900

Will buy this tidy 2-bedroom house on a fenced 50x114 lot with double carport, close to Woolco.
Exclusive
LEE WROBEL
388-6275 Pgr. 654
British American Realty Ltd.

EXECUTIVE GORDON HEAD, seaview. Way below appraised value. 5 bedroom, finished lower level, will consider newer motorhome as down payment. Owner willing to carry remaining mortgage. $94,500 full price. Phone 652-1562 or 479-2209 for more information on this unique home.

650 SQ. FT. EACH

Side by side Stucco Duplex. Two one-bedroom suites, ½ vacant Dec. 1, 1977 — short walk to Town & Country Shopping. Asking $59,000. Exclusive with LEN THOMAS 478-6058 & HERB HODGSON 382-3835 — DOUGLAS HAWKES LTD. 384-7128.

250 HOUSES FOR SALE

JACK MEARS
OAK BAY REALTY LTD.
Member
Relocation Services Canada
2194 OAK BAY 598-3321

OPEN HOUSE
1020 CHAMBERLAIN
SAT. AND SUN. 2:00 to 4:00

Enjoy low taxes and quiet living in this 2-bedroom Oak Bay border home. Entertaining size in-line Living room and Dining room. A warmly decorated kitchen with eating area is highlighted by tongue and groove cedar panelling and chopper block counter to Sundeck off kitchen catches afternoon sun. Priced to sell at $51,900. For prior viewing call: CAROL THOMPSON at 598-3321 or 598-2282.

OPEN THIS SATURDAY
BRAND NEW LISTING!
1612 LONGACRE DRIVE
1:00 to 4:00

If you have school age children and want a quiet and picturesque street, read this! 4-bedroom 1260 sq. ft. home, large sundeck, fully fenced yard with room for running, 1½ baths, 3rd roughed-in. Extra parking and lots of charm. 4 years old. Bonus! There's even sea glimpses. This house is in the most sought after neighbourhood of Gordon Head and stands out head and shoulders above its competition. Offered at $66,900 in excellent condition. MLS. JAC KPETRIE at 598-3321 or at home 598-8736.

OAK BAY
IMMEDIATE POSSESSION
$49,500

2-bedroom, easy care home. Completely renovated. New bathroom fixtures, new modern kitchen with sliding glass doors to rear garden. Fireplace in living room plus drive-in garage. Located close to Oak Bay Centre. For further information please call: HAROLD WHILEY at 598-3321 or 592-2798.

Century 21
J. D. BOSDET LTD.
388-4455
3293 DOUGLAS

OPEN HOUSE
FRI. 1-4 P.M.
7767 Bruce Gordon Lane

Central Saanich. Just 15 minutes to Woolco. Fresh country air yet city conveniences. $64,900. Quality 3 bedroom home with different layout. Large living room with fireplace plus 2nd fireplace down. Basement ¾ developed. Ideal for inlaws. Large lot nicely landscaped with greenhouse.
ANNE HOWARD 652-3206

OPEN HOUSE
8060 ARTHUR DR.
2-4 p.m. Fri, Nov. 18

Waterviews from a huge sundeck! Excellent workmanship — Delightful country style kitchen, 4 bedrooms — Full basement, exciting decor, 1-yr. young. All for only $75,900. Please come and see the value for yourself.
GORDON B. MACDONALD
388-6275 Pager 950

OPEN HOUSE
6761 CENTRAL SAANICH RD.
FRI. 1-3 P.M.

Come see what $63,900 gets you these days. You'd appreciate the value of this solid 3 bdrm. home if you don't let the outside fool you.
WALLY KING 388-6275 Pager 2717

COME ONE, COME ALL!
OPEN HOUSE
918 LESLIE DRIVE
$43,700
SAT., NOV. 19
1:30 - 4:30

Don't miss the opportunity to view this fabulous home located in the Town and Country area. Yes, you still can get 3 bdrms., den, L.R., D.R., full basement and lovely landscaping for less than $44,000 but they are few and far between. This immaculate home can be purchased for as low as $2150 down to a qualified purchaser. For prior viewing call Gail Deines or Wally King 388-6275 no. 741 or 2717 or 388-4455. See ya Saturday!
CENTURY 21, J. D. BOSDET LTD.

SWINERTON'S
REALTY WORLD

OPEN HOUSE
244 Atkins Road
Sat.-Sun., 1:30-4:00

This home has everything, custom built, beautiful valley view. Large, bright knotty pine kitchen with built-in oven. W-W in L-shaped living-dining rooms. 3 bedrooms. Spacious family room with fireplace, billiard and laundry rooms, greenhouse and workshop. MLS No. 29053.
Jack and Susan Betts, 477-4042
385-2481 Pager 388-6275 No. 909
Swinerton's Realty World

ESQUIMALT
$44,900
$2,200 DOWN

3-BEDROOM BASEMENT HOME
1130 sq. ft., large living room with fireplace, fenced yard next to children's play park, one block from school and bus. Fridge, stove, washer, and dryer included. 479-1495.

BY OWNER, MOUNT DOUGLAS Park, immediate occupancy, quiet street, cozy three level split, three bedroom, 1½ baths, dining room, living room with fireplace, large kitchen with eating area. Priced to sell quickly. A little TLC required. $61,900. 652-4170.

BY OWNER. LORETTA DR. $67,500. Quality 3-bedroom house with registered 2-bedroom basement suite. Currrently rented at $250. 1375 sq. ft. main floor, corner fireplace. Big bright kitchen, dining room. Large sundeck and attached garage. 598-4987.

OAK BAY BORDER

1600 sq. ft., two floors, three bedrooms, 1½ baths, renovated down, new wiring, copper plumbing, fireplace, electric heat. Close to all amenities, lovely yard, $49,000. 598-6334.

AHOP

3-bedroom duplex in Colwood, ceiling high, brick, masonry, fireplace, with dishwasher. Also 3-bedroom AHOP single houses. Tyron Construction Ltd.. 642-5458.

SIDNEY — BY OWNER

2 bedrooms, basement with garage, wall-to-wall, heavy insulation. Franklin, near town. Quiet, warm, solid, attractive. Was $49,500; now $47,500. 656-4717.

GUMDROP

By George Crenshaw

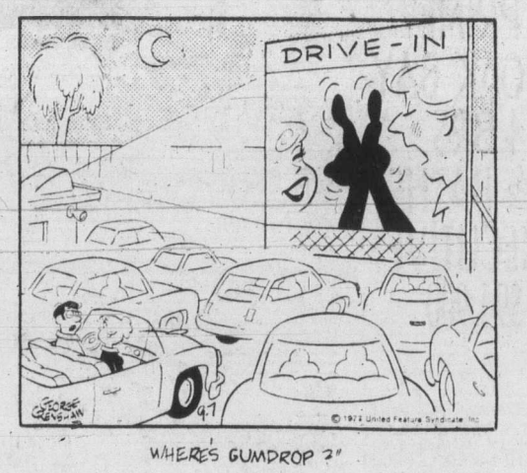

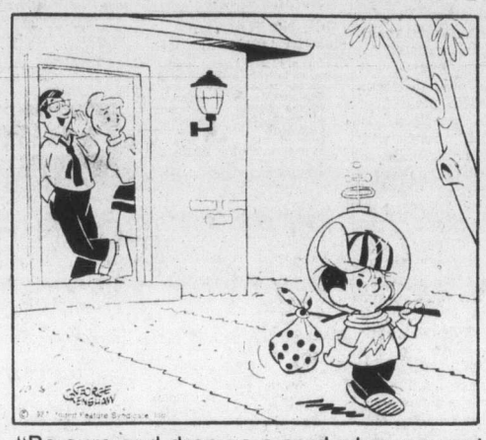

"Be sure and drop us a card when you get to Jupiter."

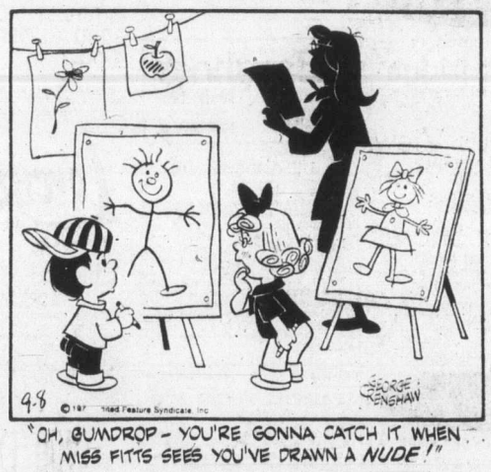

"OH, GUMDROP - YOU'RE GONNA CATCH IT WHEN MISS FITTS SEES YOU'VE DRAWN A *NUDE*!"

"GEE, THANKS, GUMDROP. IT'S NOT EVERY DAY A GIRL GETS A FELLA'S PET FROG FOR HER BIRTHDAY!"

250 HOUSES FOR SALE

Castle Properties Ltd.

OPEN HOUSE 1-4
765 LAVENDER

See you Fri. or Sat. A must see 2 Bdrm. full bsmt. home fireplace, oil H.A. furnace. Spacious kitchen lots of cupboards. Nice W-W throughout. Dr.-in garage. Nice lot. Just reduced to $47,900. Go out W. Burnside to Marigold; Follow the arrows. LOUISE WILTERMUTH 477-6307, Off. 386-6164.

OPEN HOUSE
1180 ROCK ST.

SAT. 2-4 P.M.
2 SUITES
White stucco in quiet secluded area.
1—Owner occupied, approx. 1,500 sq. ft. floor area. Sep. D.R. plus eating area in kitchen. 2 Bdrm's, W.W. over oak.
2—Approx 1,200 sq. ft. 2 Bdrms, sep. D.R. oak floors. 2 carports, close to all amenities.
Rachel Parsons 479-8963, 386-6164

OPEN HOUSE
SAT. 1-5 P.M. SUN.
515 Westwind Dr.

In Langford off Atkins and Selwin Rd. Must be sold, immediate possession. All offers considered. Custom 3 yrs.-old home on quiet cul-de-sac. Complete privacy, yet playmates for your children. Upper main floor has double-door entrance with power rm. and walk-in closet, den, sunken LR with fl.-to-cel. FP, built-in FS and RH. DR with view. Large kit. with DW and lots of cupboards plus separate eating area. 2nd lower level 3 BR master has walk-in closet and 3-pce. ensuite, plus large 4-pce. laundry rm. The bsmt. has dr.-in garage or work shop 36x13 rec. rm. which opens up onto large patio for summer barbeques backing onto Mill Hill Park. Treed with waterfalls and stream. Don't disappoint yourself, come in and have a good look. It's spic and span, just move in. For more information call your host Larry J. Quagliotti at 479-4647 or 386-6164.

ROYAL OAK

A Country Estate in the Grand Old Style. Tudor character home on 1.77 acres of landscaped grounds. Too many features to list so call RICHARD WAGNER 385-5265, Off. 386-6164. MLS 28839 at $142,000.

$39,900

—2 Bedrooms
—Full basement
—living room with fireplace
—Close to Simpsons Sears
Call CHRIS GREIG 386-6164 or 478-5953.

MARIGOLD AREA
$49,900

—27 yrs. old
—full high basement
—living room with Fireplace
—quiet Cul-de-sac
MLS. Call Chris Greig 386-6164 or 478-5953

JUST REFINISHED

And a beautiful job. Most of the financing already placed on the property. So it could be your dream home and easy to buy. 2 bdrms. Nice L.R., spacious kitchen, all new carpets. New H.W. tank, sundeck. Nice yard. LOUISE WILTERMUTH, 477-6307.

1.98 ACRES

If you would like your own garden, fruits and berries also a horse and chickens. Then let us show you this 4-bdrm. home with LR, DR, family kitchen. Rumpus room, fireplace, carpets throughout except kitchen. Garage shed, small barn. On mun. water and cablevision. $99,500. A must see. LOUISE WILTERMUTH 477-6307, FLO PELLING 384-5024 off. 386-6164.

EXCELLENT

Home and Revenue, close to Gorge Vale Golf Course. Asking only $64,900 for this absolutely immaculate three-bedroom, ten-year-old home. There is a full suite in the basement and it is on a quiet street, the garden is easy care but tasteful. If you want something for your in-laws or parents "this is it". BEN GREIG, 386-6164 or 598-3105.

$40,900

Close to town, two bedrooms and a full basement, separate garage, good, financing. Try your down payment. BEN GREIG, 386-6164 or 598-3105.

JAMES BAY

Really good financing on this one. A one-year-old town house with three bedrooms and one and a half baths. Good parking, low overheads and the price is right $47,700. Close to the water. IRENE DALZIEL, 386-6164.

LOW DOWN PAYMENT

2 or 3 bdrm family home on no-thru road near Gorge golf course. Excellent starter with full bsmt, easy care lot updated utilities. Asking only $42,500. Quickly call LYLE MARRINGTON 386-6497 or 386-6164.

GLANFORD

Three bedrooms, living room with fireplace, dining room, large kitchen, full basement with drive-in garage, large rec room. A nice family home in good condition. Asking only $58,900. BEN GREIG, 598-3105 or 386-6164.

LOW DOWN PAYMENT

Don't pass up the opportunity to purchase before interest rates and prices rise. I have available a good selection of 2- and 3-bedroom homes in the mid to high $40,000 range. Don't DELAY — CALL TODAY. BOB KOHLRUSS 658-8360 or 386-6164 (24 hrs.).

SINCE 1887 Pemberton Holmes Ltd.
1000 Gov't. St. 384-8124

OPEN HOUSE
500 St. Charles St.
Sat. & Sun.
2-4:30 p.m.

FAIRFIELD AREA
IDEAL RETIREMENT
2-brm., bright kitchen, R.P. in living room, full basement, with drive-in garage situated on attractive fenced garden with 3 fruit trees. Close to bus and shops, asking price $52,900.
For prior viewing call:
BILL BATES
Office 384-8124; Res. 592-4077

OPEN HOUSE
3363 GIBBS RD.

SATURDAY
1:30 to 4:30 P.M.
Price reduced to $114,500. A splendid opportunity for you to own this fully modernized builder's custom home of 3,300 sq. ft. 3 bathrooms, 2 F.P.s, LR 21.6'x16.4', formal DR 12.9'x13.3', 5 star kitchen incl built-in dishwasher, disposal and new roll form counters, spacious deck overlooks picture garden. Full high lower level has 22'x15.4' family room, 22'x13.6' rec room, library, 16'x14' laundry. Sewing centre. Double carport plus extra parking. Please call ANNETTE WALLS 656-4891 or 384-8124. MLS 24078.

SEAVIEW - SIDNEY

Quiet dead-end street in area of fine homes. 3 brms. 1½ baths, with full basement ready for further development. Stove, fridge and dishwasher incl.
$65,900
GILES PERODEAU 656-4525
JOHN BELL 477-2562

OAK BAY — GORGEOUS SEA views — backs Gonzales Hill — 3 bedroom — 1½ baths — living room with fireplace — wall-to-wall through. Full high basement. Immaculate condition. $79,500. Open House, 207 Sunny Lane, 592-4748.

$51,000 OWNER WILL CARRY mortgage at 9½% to right people. Three bedroom, full basement on quiet north end of Cumberland Street off McKenzie. Close to schools, bus and town. To view phone 479-8283 or 477-9383.

PRIVATE SALE — 3-BEDROOM home with living, dining room, fireplace, bright kitchen, family room, large fenced yard. High Quadra area, $58,900. 479-4143.

National Trust Realtor
3106 SHELBOURNE 595-2121
3960 QUADRA 479-7161

GREAT LITTLE HOME

Call now to view this 3-bdrm. sparkler. Kitchen with E. A. and D.R., good sized L.R. Part basement, and to top it all the area is being considered for redevelopment. This large lot is great holding property.
DOROTHY CAMPBELL
479-7161 OFF. RES. 385-6405

ACCOMMODATION PLUS

5 bdrm. — 3-pce. ensuite, large rec. room, workshop and laundry areas, brick fireplace, sundeck off dining room. A this plus more on over ½ acre. Asking only $57,900.
DAVE McFARLAND
479-7161 OFF. RES. 658-5927

NEW HOME ESQUIMALT

For the budget minded family — 3 bedrooms, 2 bathrooms, w-w carpeting, extra parking — dead-end street — strata duplex. Asking $47,500. Call:
JOT HOME
479-7161 OFF. RES. 592-2130

OWNER'S ANXIOUS GORGE AREA

Having to move because they are no longer able to maintain such a large 2-bedroom home on a large lot 57x185. This older couple will look seriously at any offer. The home is over 1200 sq. ft. Full basement, formal dining room, large living room with fireplace, newly decorated kitchen. The lot is like a nursery — shrubs and plants everywhere. For more information please call:
JOT HOME
479-7161 OFF. Res. 592-2130

$1250 DOWN
$200 PER MONTH

That could be all you need for a qualified purchaser to own a 3-bedroom townhouse in Central Park area. This townhouse is built under AHOP and SINGLE PARENTS do qualify. For more info., call:
JOT HOME
479-7161 Off. RES. 592-2130

BELOW COST

Just reduced $2,500 to $65,000. 7 years old, 3 or 4 bdrm home with ensuite plumbing, family room and large workshop on wooded lot, with seaviews. Call us; you probably CAN afford it.
ENA AND KELLY NEMETH
595-2121 OFF. RES. 477-4641

MAKE AN OFFER

Owner has to move — lot size 57x185 — 2-bedroom full basement, fireplace, — Gorge area — offers please.
R. W. RHODES
595-2121 OFF. RES. 479-7161

TRY 1,250 DOWN

Plus B.C. grant — brand new, 3 bdrms, full basement, fireplace, 1½ baths, depending on income your payment would be as low as $205 per month — full price $45,000.
R. W. RHODES
595-2121 OFF. RES. 479-7161

IN-LAW SUITE

An unique home built in 1949 — 2 fireplaces (one heatilator) 3 very large bedrooms, plus one bedroom in-law suite, 2 baths, country style kitchen, attached garage — lot is 55x160, fruit trees, etc. — Full price $62,900.
R. W. RHODES
595-2121 OFF. RES. 479-7161

TRY 2,250 DOWN

Modern large 2-bedroom home in excellent shape, separate garage — lot 50x120 — Full price $44,900. MLS 29216.
R. W. RHODES
595-2121 OFF. RES. 479-7161

SEASPRAY PROPERTIES LTD./ REALTORS

OPEN HOMES

1. REVENUE! $54,900 Full In-Law Suite 3092 Albany M28071 SAT. 1:30-4
2. BRAND NEW $5,000 REDUCTION GORDON HEAD San Cristo Pl. $69,900 SUN. 1:30-4
3. HUGE LOT $60,900 4080 Tyndall SAT. 1:30-4 ML28072
4. Colwood quietness $51,900 3 BDS, LGE LR, DR, F.P. ML28608 SUN. 1:30-4

For further information on the above please call: ROD FINCH, 479-7653 or DOUG POSKITT, 477-0645 or 386-3124.

384-8075
Pgr. 310

$37,700
SUPER COTTAGE

Cedar Cottage sits high on a 60x140 view lot. 3 bedrms. 18x12 living room with fireplace — bright and airy sunny exposure. Starter or investment — to view call THE ZIEGLERS.

$2500 D.P.
GORDON HD. AREA
$66,900 & UP

$2500 down payment and a good credit rating could move you into one of our homes.

CUSTOM BLDG.

If you are unable to find the home you desire let us custom build one

TRADES

Try your trade-in?

Call Mrs. Pat Saulnier, Kaspi Const. Co. Ltd., 538 Dupplin Rd. at 386-6191 day or evening.

$37,900

2-BR starter home on nice lot with double carport. Good Saanich location. Try $1850 down payment. Exclusive.
LEE WROBEL
388-6275 Pager 654
British American Realty Ltd.

WALL & REDEKOP HOMEFINDERS REALTY LTD.
3440 DOUGLAS 386-2911

OPEN HOUSE
2944 Wascana

GORGE CHARACTER $59,900
FRIDAY 1:30-3:30
Gracious older home in immaculate condition. Living room with fireplace, dining room with beamed ceiling and sliding doors to patio. 4 bedrooms, 1½ baths, family room and den on main floor, also full basement. Good size lot and lots of parking.
ANITA TAIT
386-2911 388-6275 Pager 382

206 Maddock West (Gorge)

FRIDAY and SAT. 1-3 P.M.
"A" IT'S AFFORDABLE — $39,500.
Cosy, 2 B.R. with large L.R. and Kitchen. Quiet, secluded yard with room for a garden, pets or children.
MARTHA WONNICK
386-2911 477-2641

1572 Arbordale St.

SATURDAY 1:30-4:00 P.M.
$59,900 in GORDON HEAD. Absolute immaculate home with character. Generates warmth and serenity. Situated in park-like garden on quiet dead-end street. Fireplace and separate entrance. Sliding doors off dining area onto sundeck. Country style kitchen has breakfast nook with panoramic views. Full basement with rec room and workshop. (off 4200 block Shelbourne) or phone to view:
SUSIE
383-2410 386-2911

111 Beechwood Dr.

SATURDAY 1:30-4:00
3 homes off the water by the Ross Bay Cemetery. 2-bedroom, part basement home approx. 30 years old; F.P., large windows and hardwood floors in Livingrm; eating area off kitchen; well landscaped yard. $51,500. MLS 27621.
CURT SHUBROOK
386-2911 477-4586

$102-1466 Dallas Rd.

Beautiful seaview. No-step condominium. Large livingrm; bedroom, and den. Stove, fridge, dishwasher and furniture included. Asking price $42,000. For prior viewing call:
ERIK HANSEN
386-2911 479-3224

1465 John Road

SATURDAY 1:30-4:00
Move back to the country with class in this totally unique rancher which is full of pleasant surprises. 2500 sq. ft., large master with super ensuite and corner fireplace. Large 2,000 sq. ft. barn with stalls, fenced property. 5 acres of meadowland. You'll love it. Asking $135,000. In attendance:
MAY HAMILTON
386-2911 656-4692

970 Maddison St.

SATURDAY 1-5 P.M.
OAK BAY BORDER. Easy-care rock garden and few steps go with this 2 br. (both large) bungalow on a pretty tree-lined street, quiet, yet just a couple of blocks to shops and bus. Off-street parking. Owners transferred and quick possession possible. New MLS. In the 40s. See it with:
JO LENNOX
388-6275 Pgr 769 478-2563

1270 Persimmon Cl.

SATURDAY 1:30-4:00
Custom built 2 yr. old home, situated in desirable area. Both levels completed. Easy-care lot. Drop around and view this delightful home and make us an offer on new asking price of $76,500. MLS 28479.
ART EVANS 386-0276

923 Walfred Rd.

(off Happy Valley Rd.)
SAT. and SUN. 12-2:30 p.m.
Vendors MUST SELL their lovely home on 2 quiet acres. There's room to relax in privacy here, with 4 bdrms, beautiful livingrm, diningrm, and large kitchen. 3 bathrooms, 2 fireplaces, rec room and big covered patio. DON'T MISS THIS AT $74,900. MLS 28486. Call me anytime to view.
WILMA WINTER
478-1466 WILMA WINTER 386-2911

176 Atkins Road

SATURDAY 1-4 P.M.
Brand new, side by side duplex in nice area of new homes. Each side consists of bedrooms, living room, dining, kitchen. On good size lot. You should see it to realize the great value in store for the purchaser of this A.H.O.P. qualified property.
HAROLD BARBER
386-2911 385-1047

P.R.B
P. R. BROWN AND SONS LTD.
"The People To See"

LOOKING FOR A FAMILY HOME?

. . . Then look at this 6 yr. old bungalow on over ½ acre. This home has 4 BR., 2½ baths, and totals approx. 1450 sq. ft. L shaped LR-DR offers brick FP and glass doors leading to sundeck, and there's an eating area in the kitchen. Rec. rm., and fam. rm. with slate FP are down. Yard has been professionally landscaped and has circular drive, 2 metal sheds, a greenhouse and an above ground swimming pool! Now look at the price. Asking only $73,000.
Call:
Russell Blow
Dennis Wagner
ANYTIME 385-3435

COZY!!

(SIMPSON SEARS AREA)
Very nice 2-bedroom home basement. CONVENIENT AREA — CLOSE TO SHOPPING! Priced in low 50s and open to offers. (A GOOD BUY! So Hurry and Call GEORGE GREEN.
385-3435 or 477-4651

OPEN HOUSE
SAT. 2-4:30 P.M.
304-1466 DALLAS ROAD

Fantastic view of ocean and mountains from this charming twin size bdrm. condominium. Lovely living room, in-line dining. Pretty bathroom. Deluxe kitchen. Tastefully decorated. W-W carpet over hardwood. Stove, Fridge, Dishwasher and sundrapes included. Asking $39,500. For prior viewing call FRAN McVITTIE, 383-1863 or 385-3435.

1-BEDROOM
$36,000
In immaculate shape, nice larger lot, between Quadra and Maplewood. Needs larger electrical service and furnace. By owner, no Agents please. 592-1924.

Rent to Purchase

Mortgaget company wishes to sell 3 homes and will assist first home buyers with excellent terms. Mr. Farrell 388-4234.

JAMES BAY OPEN HOUSE
141 Ladysmith 2-5 p.m. Saturday and Sunday. 2-bedroom, all new inside, full basement, sundeck. $41,500. 384-5948.

BY OWNER
GORDON HEAD
-bedroom, 1½-year-old home, fully carpeted, 2½ baths, TV room, 2 undecks, $65,000. 477-0061.

C. N. MONTAGUE CO. LTD.
Sales, Consultations, Rentals
1028 Blanshard St. 384-9318

IZIK HOMES REALTY
Sales, Appraisals, Mortgages
Ph. 383-8522

HANDYMAN SPECIAL
4-room cottage. Sooke Harbour seaview, $35,000 or offers. 478-3080.

BY OWNER. BRENTWOOD BAY, must sell, appraised $65,500. Offers. 652-5592.

250 HOUSES FOR SALE

BICO

BOORMAN INVESTMENT CO. LTD.
386-7321 or 595-1535

OPEN HOUSE
741 VIOLET
$49,500
SUN. 2-4 P.M.
Large garage with workshop. 2 bedroom, no basement bungalow has large fully fenced yard safe for children and pets. Potential development for third bedroom. MLS. 28339. View with:
VIVIENNE GENT
595-1535 592-2656

OPEN HOUSE
SAT. AND SUN. 2-4
915 Terrace (at Rockland)
MUST BE SOLD
A superb James and Savage residence conveniently situated in this sought after Rockland location. 2500 sq. ft. of gracious living including 29 ft. living room with fireplace and bay window, formal dining room, den with fireplace. Large kitchen with pantry and attached family room. 5 bedrooms, 3 baths, even a separate suite for in-laws. Over 9000 sq. ft. of easy care grounds provides privacy and some sea views. MLS 27815. This charming family home must be sold. View this weekend with:
PETER DUECK
656-6060 or 386-7521
GAIL WEINBERG
477-2044 or 595-1535

LUXURY SxS DUPLEX

Great for family and income in Gordon Head. Newer duplex each side over 2000 sq. ft. 3 bdrm. and large rumpus room, 3 sets of plumbing in owner side. Huge sundecks with mountain view and ample parking; Tudor styling; large, spotlessly maintained grounds. This exceptional property is offered for $118,500. MLS 28031 595-1535 MRS. O. ZACHARY 592-2265

QUICK POSSESSION

Excellent for growing family or in-law, 3 bedrm. home with large rumpus room and brick fireplace. Two sets of plumbing, dream kitchen, sundeck, sunny level lot and large double garage for workshop and your car. Only $53,000. MLS 28238.
MRS. O. ZACHARY
595-1535 592-2265

CENTRAL SAANICH, NEW HOME WITH A PANORAMIC VIEW!

This is really quite a superior home in construction, finish and decor. Two bedrooms, one with Mr. and Mrs. closets, very smart vanity bath, large living room with dining "L", heatilator fireplace, lovely views and glass doors to the SUNDECK. A FULL high basement, spacious lot and attractive appearance make this worth your while!
REDUCED TO $59,900 or CLOSE OFFER! Exclusive with Phil Simpson, 386-7521 or 595-1863.

612 Fort St. 2045 Cadboro Bay Rd.

Realtor — Canada Trust

OPEN SUN. 2-4:30
3280 ALDER ST.
Large older 6-BR home. Ideal for rooming house or family and inlaws. Close to Mayfair and Woolco. $54,900. Quiet road for children. MLS 38408.
LORNE DOYLE
595-5131 Off. Res. 479-9694

OPEN SAT. 1:30-4:30
121 WILDWOOD AVE.
Gracious family home off Hollywood Cres. and just a few steps from the ocean. Large beamed ceiling living and dining rooms radiate hospitality and charm. 3 bedrooms. Glassed-in porches take advantage of morning and evening sun. $67,900.
RUTH or BEN BENNETT
595-5131 Off. Res. 592-6257

OPEN SAT. 2-4
1233 MONTEREY AVE.
Charming Oak Bay split level stone and stucco home built in 1966. Formal living and dining plus den, 3 bedrooms, 1½ bathrooms and part basement. Mature trees and shrubs. Reduced to $80,000.
RUTH or BEN BENNETT
595-5131 Off. Res. 592-6257

FAIRFIELD ESTATE SALE

Three bedroom through hall, basement home. Frig., stove, washer, dryer, rugs and drapes stay. Drive by 636 Cornwall and phone for appointment to view. $51,500.
RUTH or BEN BENNETT
595-5131 592-6257

CITY

Large family home — duplex zoned — 3 cathrooms, 2 kitchens plus nine rooms. $65,900.
RUTH or BEN BENNETT
595-5131 592-6257

WESTMONT REALTY (1977) LTD. 388-4434

LONSDALE PLACE

A brand new street of brand new homes.
—Energy saving construction.
—All thermopane windows.
—Heavy insulation (to and exceeding B.C. Hydro Spec.
—Safety conscious — Built in smoke detectors as approved by fire chief.
OPEN HOUSE DAILY
1-5 P.M. AND 7-9 P.M.
FOLLOW ARROW AT BLENKINSOP AND McKENZIE PERSONAL VIEWING:
ARNOLD MARR
388-4434 477-6233

OPEN HOUSE
4037 QUADRA

Spacious 4 bedrooms — 1½ baths, rec. room. Only $59,500.
388-4434 KEN WRIGHT 598-2183

IS $53,500 TOO LOW?

Comfortable 20-year-old, 3-bedroom no-step home. Quiet Saanich location. Close to bus and shopping. Panelled living room, nice fireplace and hardwood floors. Low down payment and 10¼% financing possible. MLS 28850.
388-4434 MIKE PLIMLEY 384-8075 Pager 549

1012 HASLAM

Drive by this lovely 3-bedroom home in Glen Lake area. It is located on a 75x150 foot treed lot and has a self-contained 2-bedroom suite in the basement. Owner will consider all reasonable offers on asking price of $59,900.
388-4434 BILL SIDHU 477-5382
388-4434 JOHN BUNYAN 383-7777

WATERFRONT

Those who have been looking for something truly different in condominiums will appreciate the true value of this new listing. This is located on the top floor of a 6-year-old well kept building. A lovely unobstructed view is presented from all rooms and the promenade along the waterfront is just across the road. Spacious in every respect and priced for a fast sale at only $52,900. Exclusive with
388-4434 JOHN BUNYAN 383-7777

OWNER — SOOKE

Illness forces sale, new 3-bedroom, finished basement, patio, low taxes, reduced to $55,500, offers. 642-5933.

3-BEDROOM PREFAB HOUSE, ready to assemble, $7500, offers. 479-3513.

DFH 477-7291
D.F.H. Real Estate Ltd.
1590 McKENZIE AVE.

OPEN HOUSE
1874 Ventura Way
Sat. 1:30-4:30
From Outside . . .

It's hard to believe that INSIDE you'll find CUSTOM family or in-law accommodation with BUILT-IN appeal! This DISTINCTIVE home features 5 bedrms, 3 bathrms, LR with FLOOR-TO-CEILING brick FP, FAMILY RM. off bright kitchen, "Open" DEN off master, LIBRARY area. Dble. CARPORT plus extra parking. Enclosed rear garden and PATIO. Now $83,500. MLS. For add'l details, please call
DONNA FOSS
477-7291 384-8075 (Pgr. 504)

OPEN SAT.
1:30-4:30
224 CADILLAC

Located in convenient Carey-Tillicum Area, this sparkling 2 bedrm. bungalow (n-bsmt.) is an excellent starter or retirement home. Good condition, modern custom-cabinet kitchen, bright living rm. with fireplace, large master bedrm. and 4-pce. bathrm. Flat 50x112 lot with garden area. MLS. Price $43,900. For prior viewing call:
CLIFF HALAYKO
477-7291 (Bus.) 479-8390 (Res.)

OPEN HOUSE
1307 Palmer Close
SAT. 1-4
NEW ON MARKET!

Truly charming 3 bedrm., tudor-style home on a double lot with mature shrubs and trees. Detached garage and accommodation extras which include main floor family rm. and bsmt. rec. rm. with fireplace. MLS. A very private and appealing property. Come and see it Saturday or call me anytime for prior viewing! Asking $79,500.
BOB HILEY
477-7291 384-8075 (Pgr. 498)

WHY NOT?

give me a call on this 1312 sq. ft., 3 bedrm. home in Gordon Head with DISTANT SEAVIEWS. Great family home on the largest lot in the subdivision. Large 20x20 sundeck with entrance from kitchen as well as dining rm. Garburator, built-in dishwasher, unique light fixtures and much more. Brand new listing. Asking $68,900. MLS.
BRUCE WRIGHT
477-7291 (Bus.) 384-8075 (Pgr. 425)

$49,900
2 BEDRMS.
BASEMENT
MARIGOLD

Built in 1950, 66x100 lot, close to bus. Schools and parks. A good family home. Clean and ready to move in for Christmas! MLS 27849. Call now for more info or viewing.
CLIFF HALAYKO
477-7291 (Bus.) 479-8390 (Res.)

What's Wrong With Vic West Anyway?! This One Has CHARACTER PLUS

This is a superbly maintained character home situated in a quiet area close to everything. Lots of room here to accommodate the large family in the 4 huge bedrms. Enjoy breakfast together in the bright, attractive kitchen (13x16) and sit around the beautiful floor-to-ceiling fireplace at night in the entertainment-sized living rm. (17x25). Don't wait — call now to see this new MLS. Asking $53,300. Call
BOB HILEY
477-7291 384-8075 (Pgr. 498)

$47,000

Character, 3-bedroom family home with 1747 sq. ft. of living area plus full cement bsmt. Exceptional value! Call now.
ADELLA ZARFT
477-7291 (Bus.) 477-1031 (Res.)

Realtor — Canada Trust

FIRST OPEN HOUSE
2-4 SAT.
1238 RUDLIN
Older type charmer. 3-bdrm home built on a rock with in-line L.R. and D.R. accentuated with a carved wood ornate fireplace (metal closure). Asking only $46,000.
RUSS MCDOWELL
595-5171 OFF. RES. 382-7930

OPEN HOUSE
SAT. AND SUN. 2-4
4501 EMILY CARR
Exceptionally well planned home with delightful family room off kitchen — all on one level. Two fireplaces, sauna, sunken bathtub, 3 bathrooms, super quality carpeting, built-in vacuum, 2 hot water tanks, double garage, 3 patios — in beautiful Broadmead. $129,900. ML 26857.
JEAN MCMICHAEL
595-5171 OFF. RES. 477-9113

OPEN HOUSE
SAT. 2-4
3868 CEDAR HILL ROAD
Townhouse — choice of two, No. 9 and No. 13. All one floor, 2 bedrooms, wall-to-wall carpets. Patio back and front. Total of 18 units all adults. Perfect for retirement. Don't miss this. $58,900 and $57,900. K-mart area. ML 28284 and 28873.
JOHN (JAY) ROGERS
595-5171 OFF. RES. 477-4569

OPEN HOUSE
SAT. 2-4 P.M.
2840 JACKLIN ROAD
Half Duplex, Three Bedrooms
Close to all amenities, $39,900
RUSS FITZSIMMONS
595-5171 OFF. RES. 477-2412

2 BETTER BUYS

Reduced to $57,900 these 1150 sq. ft. plus full basement homes in the Seven Oaks area must be real value. Huge lots. One gardeners delight, the other extra parking and shelter. 3 Bdrms, rec room. Possible vendor help financing. Room to expand. 88% Mortgaging available. Call:
JEANNE MACGREGOR
595-5171 OFF. RES. 477-4270

LAKEFRONT PROPERTY

Priced well below appraised value, completely renovated 2-bedroom home with 50' frontage on Langford Lake. $57,900. 2946 Leigh Rd. 478-0268.

LET US BUILD A HOUSE FOR you on one of our prime lots. 3 on High Tattersall, 1 on Lampson overlooking Juan de Fuca and Inner Harbour. For more information 384-9793.

2-BEDROOM HOME FOR SMALL family, good sized bedrooms, large living room, dinette, good-sized kitchen, utility room. 385-6355. No agents.

BY OWNER, MONARCH PLACE, 3-bedroom, 2 bathroom, rumpus room and family room. Lot 85 by 148. Asking $78,000. 477-3120.

PRIVATE SALE: SPANISH style 3-bedroom home, 2 years old, asking $38,900. 478-6071.

THREE-BEDROOM. LARGE garage, close to schools and bus, $49,000. 479-5548 after 6 p.m.

GARDNER REALTY Ltd.
895 Fort St. 385-7721
(24 HR. SERVICE)

OPEN HOUSE
6802 JEDORA DR.
SAT. 1:30-4:30

Charming 3 bedroom, 4-level split with 5th level for storage. A lot of room here for a growing family including parking for boat, trailer and 2 cars. The large treed lot is professionally landscaped backing onto Butchart Gardens. Reduced to $69,500. MLS 28487.
385-7721 BILL WEISS 598-8443

$49,500

$3,000 DOWN
CMHC APPROVED
This 1 year old home located in Broome Hill, Sooke has 3 BRS. full bsmt. with roughed in FP and plumbing. Custom fireplace in LR, custom Tiffany Lamps. Many extra features such as fully landscaped. This home is ideal for the sportsman who wants to bhe away from the city and close to excellent fishing and hunting grounds, and or golf course. Owner transferred. MUST SELL — To view call:
BRIAN COUTTS
385-7721 598-2405

$1,000 DOWN

That's all you may need to purchase this 3 bedroom, full basement home in the Sears area. Cozy living room with rock fireplace. Cheerful and modern family kitchen. Easy care corner lot with plenty of off-street parking. ASKING $47,500. Call us for details. (MLS)
385-7721 Kent MacLeod 595-4273
Diane Fullmer
385-7721 384-8075 Pager 407

SOUTH OAK BAY REDUCED
$64,900

The best buy in Oak Bay today. Spotless 4 bedroom white stucco home, 3 bedrooms on main with one and a 2-pce. bath in high bsmt. Rec room roughed in. Secluded back yard. Near Oak Bay Golf Club and 1 long block from the beach. Call now:
385-7721 Cliff Saimond 477-3626

CLEAN, QUIET, COZY 2-BEDROOM home, Fairfield area, 1 block to the beach, private. 479-1255 between 5-7 p.m.

2-BEDROOM HOUSE WITH 1-bedroom self-contained basement suite, low down payment or trade. $58,900. 658-1061.

FAIRFIELD
3-bedroom character home, plus over $500 per month revenue, $79,900. 598-5537.

$43,900
Two-year-old three-bedroom Sooke bungalow, cedar shakes and siding, fireplace, carpeted! 383-2079.

CORDOVA BAY
By owner three bdrm., ½ acre, double garage, $60,000. 5087 Clutesi St. (off Del Monte). Call 658-8727.

SPELL IT OUT

When you have something to sell, the easiest way to find a buyer is to spell it out in print! You do that by placing a low-cost Classified Ad in the newspaper, telling our readers what you have to sell. We'll help you Give us a call today. at 386-2121.

253 COUNTRY HOMES PROPERTIES

SEAVIEW MINI FARM

Modern custom-built home on 1 acre in N. Saanich. Quiet country road with no traffic. 2 minutes to sandy, calm beach. Sunny location backing onto fields, barn and paddock. Charming L.R. with antique brick F.P. and beams. Dining area opens onto large covered sundeck. Kitchen with breakfast area. Utility. Large part-finished rec. rm. and ground level bsmt. 3rd B.R. or den. Workshop. Big carport. This is an immaculate home of excellent quality designed for easy living. Ideal for lovers of horses, dogs, gardening, clams or just peace and quiet. Newly listed to sell at $77,900. MLS.
656-3924 MAJOR LACE 656-2438
MONTREAL TRUST CO.

GORDON HULME LTD.
SIDNEY SAANICH PENINSULA
656-1154 244 Beacon Ave.

253 COUNTRY HOMES AND PROPERTIES

malahat realty ltd.
P.O. Box 40
Mill Bay, B.C
743-5525

SEAVIEW HOMES

1 Beautiful Log Home, exceptional quality throughout with spacious rooms, electric heat, thermopane windows, large ½ acre lot and the view is unexcelled. Vendor has relocated and will look at your offer.
2 Very attractive modern family home on over ½ acre. Completed lower level would make in-law suite. Nicely landscaped, sundeck with view of inlet and Mt. Baker. Offers on $57,500.
3 3-Bedroom, full basement, well constructed home with sunroom and well landscaped lot with exceptional views of Saanich Inlet. Close to shops and schools.
4 Interestingly different rustic styling of this 3-bedroom home with delightful views from its windows and balconies make it worth a good long look. It has many extras — built-in vacuum etc. and is in a quiet area in Mill Bay. Price is right too at $63,900.
5 Mobile home and 2 lots, one with year round creek. Both lots have seaview — build one and rent out the other.
6 Close to Marina and good beach, 3-bedroom, no basement home in "Downtown Mill Bay" excellent spot for the ardent fisherman or sailing enthusiast. Asking $54,900.
7 Also, 2 half acre lots in same area at $23,900 each.

WATERFRONT

1 Unique 2-bedroom lake front home, well winterized with good heating system, fireplace, lovely private beach with waters-edge patio, float, etc. Owners anxious to sell — try your offers.
2 Single bedroom renovated home, insulated and cosy, with room to build on. excellent swimming and boating area, has float, etc.

COUNTRY HOMES

1 Immaculate small home with fireplace, electric heat, good water, separate guest cottage, garage and-or workshop. 1½ acres, landscaped, cleared. Quiet peaceful location.
2 3-year-old 3-bedroom with two fireplaces, two bathrooms, electric heat, carport, community water on over ½ acre. Good level lot in quiet area of new homes and close to school. This is an excellent buy at $57,500.

HANDYMAN SPECIALS

1 Older one-bedroom home on almost 1 acre. 2 heated green houses. Try your offer.
2 Sound 2-bedroom home on 2 or 3½ acres, has been partially renovated and modernised. Attractive living room with fireplace, excellent deep well. This has lots of potential.

FARMS, ACREAGES AND LOTS

We have an excellent selection of all shapes and sizes of these and will be happy to show them on request.
For further details on any of the above contact either:
Lisa Madigan, 746-6990
Pat Dougan, 748-4566
Tom Burdge, 743-9298

FARMER
INVESTMENTS & REALTY LTD.
825 Bay Street 382-2134

A HOME FOR CHRISTMAS

DECK THE HALLS, TRIM THE TREE IN THIS PERFECT HOME OF 1700 SQ. FT. CONSISTING OF SUNKEN LIVING ROOM, JUST MADE FOR A CHRISTMAS TREE, AND YOU WILL NEED THE THREE BEDROOMS — FOR WHAT IS CHRISTMAS WITHOUT KIDS! ONE AND ONE-HALF BATHROOMS, FAMILY ROOM, A TURKEY COOKING SIZE KITCHEN AND A DINING ROOM WHERE EVERYONE WILL PRAISE MOM'S WELL BASTED BIRD. WITH TWO FIREPLACES JUST TO CONFUSE SANTA. ON A HALF ACRE LOT. NOT TO FORGET THE MEMBERSHIP IN THE SHAWNIGAN LAKE COUNTRY CLUB AND ONLY 35 MIN. FROM VICTORIA. ALL THIS FOR ONLY $51,400.
CALL ANYTIME
LEN STEPHENSON
382-2134 385-0328

4 BEDROOMS 1 ACRE

Ideal for a family that likes room to breathe. This is a solid updated older home that has 1,500 sq. ft. on the main floor and 700 ft. up. Spacious family kitchen, separate dining area and has a fireplace in an entertainment sized living room. The grounds are fenced and landscaped. Numerous fruit trees; 1 blk. from the Sooke Basin. Priced to sell at $69,900.

3 BEDROOM LARGE LOT

Located close to Whiffin Spit and Sooke Rd. 4-yr.-old home, 1½ baths, 2 fireplaces (one roughed in), 2 sundecks, all on a nicely landscaped lot. Asking $54,900. Room for development in bsmt.

BROOME HILL $55,500

1 yr. old, 3-bedroom home with distant views of straits and Olympics. Many nice features in this home. Room for development in basement. Vendor will consider trades for home in Langford, Glen Lake-Colwood area.

For moare information or to view, contact BILL KOZAK at 386-6164 or res. 385-0035 anytime, Castle Properties Ltd.

RUSTIC RETREAT

Nestled among trees and shrubs on a large, park-like lot, this panabode home is loaded with warmth and charm. Mellow wood tones throughout, cosy fireplace, two bedrooms, spacious living and dining area. Separate garage, workshop, covered patio and much more, all in a most attractive area of Sidney. Just listed and priced at $53,900, this won't last long. See it today!
Mrs. I. Farquharson 656-5808
GORDON HULME LTD.
656-1154

SHAWNIGAN REALTY LTD.
Shawnigan Lake 743-5311 / 383-0311
We have merged with the
J. H. WHITTOME
Organization. From now on we will be known as the Whittome Shawnigan Mill Bay Branch. Manager J. Ettema.

PROSPECT LK. AREA 9.1 Acres

Situated off a country lane in a picturesque setting of rock and trees. Many excellent building sites and only ¼ mile from the lake. The other 3 lots on this new road sold before being advertised. Asking only $74,500.
BRIAN MARTIN 386-3124
Seaspray Properties Ltd.

REDUCED $6,000

2.49 acres — 5 horse stalls, large paddock and riding ring, 1350 sq. ft. home with sep. suite in basement. Reduced to $109,000. MLS. Call today. BOB KOHLRUSS, 386-6164 (24 hrs.) or 658-8360.
Castle Properties

2-CAR GARAGE
(includes 1850 sq. ft. 3-bedroom post and bream home with family room, fireplace, balconies, etc.) All located on over 6 acres. 20 minute drive west of Victoria. 642-5134.

SCENIC DOUGLAS HILL NEAR COWICHAN BAY
Two year old cedar home, quality built, for gracious living. $69,900. 743-9086. No agents.

253 COUNTRY HOMES and PROPERTIES

DELIGHTFUL COUNTRY HOME

WITHIN 6 MILE CIRCLE
This charming 2-bedrm home with attractive bay window and old brick fireplace in living room, full basement, double garage is situated on fully fenced ½ acre of beautiful gardens with fruit trees excellent vegetable area and complete privacy. The perfect home for retirement. Offered at $73,900. Exclusive with
BILL BATES
384-8124 or 592-4077
PEMBERTON HOLMES LTD.
1000 Government St.

"TOP OF THE HILL METCHOSIN"
$72,500 — Fabulous one-acre treed property with terrific sea view over Race Rocks to Olympics. Recently constructed rough cedar siding home, 2 bedrooms, 2 bathrooms, deck on 3 sides, additional 2-bedroom accommodation. A really great workshop 21'x30'. A fine residential location. Exclusive with HERB HODGSON
392-3835 LEN THOMAS 478-6058
Douglas Hawkes Ltd., 384-7128.

5-YEAR HUDAC WARRANTY
On a new home at 8854 Pender Park Dr. in Dean Park Estates. Panoramic views. Asking $124,500. 652-1673 and 652 4155.

SIDNEY REALTY LTD.
Real Estate — Insurance
Serving the Saanich Peninsula
656-3928

SAANICH PENINSULA PROPERTIES LTD.
For Real Estate Requirements
2354 Beacon Ave., Sidney, 656-4000

SHAWNIGAN LAKE SECLUDED 3 acres, 3 bedroom panabode stable. $78,000. 479-9844, 743-5937.

256 WATERFRONT PROPERTIES

ATTENTION FLY FISHERMAN
Only two lots left now on the Cowichan River, just outside of the town of Lake Cowichan. Beautiful treed property in one of the best fishing spots on the river. Lot 9 on the north bank is 5.75 with road in at $36,000 and lot 31 directly opposite is 5.62 acres at $29,900. If you buy now you will still be in time for the rainbow run.

PROSPECT LAKEFRONT ACREAGE
This gorgeous 23.3 acre property is the last large parcel remaining on tht lake. Located at the end of Stevens Rd., adjacent to the golf course, it offers the utmost in natural beauty, as well as quiet solitude. Excellent accessible lake frontage and many, many building sites offer almost unlimited possibilities. Vendor may consider interesting Victoria home in trade. FOR INFORMATION ON EITHER OF THE ABOVE MLS PROPERTIES CONTACT:
386-7521 PETER DUECK 656-6060
Boorman Investment Co., Ltd.
612 Fort St.
2045 Cadboro Bay Rd.

AFFORDABLE LAKEFRONT $79,900!

Tall trees and lawns on a .38 acre lot are the setting for this spacious one owner VLA home with 1340 sq. ft. on main and fully developed basement. Easy access to sandy beach and warm swimming. Pool table, dishwasher, drapes, etc. included at full price. Loads of paved parking. Sound too good to be true? Circumstances necessitate this drastic price reduction. You can benefit if you buy NOW! House cannot be seen from the road but I'd be happy to show you through anytime. MLS.
JO LENNOX
388-6275 Pgr. 769 478-2563
Wall & Redekop Realty, 386-2911

WATERFRONT

Country living at its best. By the sea, wide variety of beautifully appointed condominium homes, all on oceanfront property. Many extras such as direct access to deep sea docking at your doorstep.
OPEN HOUSE
TUES.—SUNDAY
OCEAN VILLAGE
Noon-5 P.M.
or Call
642-5254

SEEING
is believing and if you don't see this you'll never believe it either as it will be gone. 2 bdrms., — ½ bsmt., — .35 acre — 100 ft. waterfrontage — built especially for its only owner, an artist whose delightful touches are throughout the unusual but so pleasing home. The price is unbelieveable so call us quickly.
Lillian Hendy Mary McGuire
479-1667 (24 hrs)
J. H. Whittome & Co. Ltd.
Royal Oak Branch

WATCH THE SWANS GO BY
3052 ADMIRALS
Older home with spacious dining room, good sized living room, sundeck off eating area, and hot water heat. Bathrooms on all three levels, full kitchen in basement and large lot on Portage Inlet. Try offers on $94,900. MLS 29003.
CHARLES ARNOLD 592-6454
HENDERSON REALTY LTD
385-9741

WATERFRONT

½ acre of treed land with sweeping views. Perc tested, water well drilled and capped. Among beautiful homes. MLS. $44,900.

ALMOST WATERFRONT

2 — ½ acre treed lots close to the waterfront. Water well drilled and capped. MLS — $32,400 each.
385-7721 (24 hr. service)
477-3626 Cliff Salmond
GARDNER REALTY LTD.

WATERFRONT
At last an economically priced property with a good beach, eastern exposure and Mt. Baker Views! 2 BR no-bsmnt. home in good condition — separate garage with heated workshop — LARGE LOT WITH PRIVACY. Lge. boat moorage installed. MLS. 29072. $59,900. B. Brown — C. Atkins — 479-1667.
J. H. Whittome and Co. Ltd.
Royal Oak Branch

SEAVIEW
10993 Madrona Dr.
Open House, Saturday 1-4 p.m. Located across from the Deep Cove Marina. Fantastic sea and mountain views, 3 bedroom, floor to ceiling brick fireplace, large kitchen, dishwasher, living room, dining room, 1½ baths, sundeck. Large 100x120' lot, landscaped. Only $79,900. For prior viewing please phone, 384-3519 or 384-4586.

Waterfront LOT - EXCLUSIVE

Parker Ave., Cordova Bay. Beautiful sandy beach. Lot 60x220. Must be sold.
386-2111 WELLS HOOKER 652-3534
MONTREAL TRUST CO.

Quiet Retirement

Lovely two-bedroom condominium featuring fireplace in bright living room, large glassed in balcony, corner location, immaculate property. One owner. Priced to sell at $43,000. MLS.
Bill Palfrey, 598-4210
Island Homes Ltd., 386-7545

SHAWNIGAN LAKE
7 beautiful treed acres with 85' lake frontage. Zoned for residential - 3 lots. $120,000 MLS. Edith Guemar 479-1667 or 592-1049.
J. H. WHITTOME and CO. LTD.
Royal Oak Branch

PARKER AVENUE — MODERN and immaculate 1-level home in beautiful Cordova Bay, 2 bedrooms and den, family room, 2 baths, carport, large workshop. Asking $116,000. Owner, 658-8055.

WATERFRONT
Just over 1 acre of fully treed land, with a sweeping view of Salt Spring Island, must be seen to be appreciated, phone 656-5838.

5 ACRES, 240' WATERFRONT, Maple Bay area, drilled well, water access only at present time, reduced $12,000 to $37,000 for quick sale, by owner. 477-8234.

WANTED
Lot or lot with cottage, on Piers Island. Victoria Press Box 401.

WATERFRONT LOT, SHERRINGham Estates. Sooke area. 658-1061.

258 CONDOMINIUMS and TOWNHOUSES

SWINERTON'S REALTY WORLD

"The Exclusive Yorkshire"
935 Fairfield Rd.
Open House
Sat.-Sun.
Noon-2 p.m.
REDUCED TO $48,500
Lovely southern exposure. 2-bedrm. condo over 1400 sq. ft. including 2 balconies. Adult oriented. No pets. Radio controlled underground parking. Immediate occupance. MLS. 25502. DICK JAMES, 385-2481 — 592-2139.

Waterfront

OPEN HOUSE
Oak Bay
2768 Satellite St.
Sat., Sun. 200-4:00
Retire by the sea in this easy care, one-bedroom co-op suite, small den, sea view from every window. $42,000. ESTATE SALE. MRS. WEBB, 477-3095
HOWARD HODGES, 598-7166
Swinerton's Realty World

KNOWLES REALTY LTD

IF you're LOOKING for QUALITY
PRICE APPEAL
$33,500
COME to the
"HILLSHIRE"
Located at 1525 Hillside Ave. One bedroom and den. Colored appliances. games room, hobby room, laundry facilities on TWO floors.
384-8101
Or any of the following numbers for an appointment to view. 595-3022, 385-9921, 384-8075, pagers 307 and 398.

WHITTOME'S
3200 QUADRA ST. 386-8441

$35,900 3 BR. ESQUIMALT
A corner suite in a small building. 3 Bdrms, large living and dining rm, Utility and storage rooms within suite. Children welcome. Low down payment. Vendor anxious to sell. MLS. For further information, Call 386-8441 Ted Radway, 477-6176.
J. H. Whittome & Co. Ltd.

PRIME ONE BR. CONDO!

—Exceptional quality! Super convenient Fairfield location. No steps! Large natural-stone patio. Only $31,900 MLS. Details Dick Batey 592-4607. KER AND STEPHENSON LTD. 385-3411.

WATERFRONT
Those who have been looking for something truly different in condominiums will appreciate the true value of this new listing. This is located on the top floor of a 5-year-old well-kept building. A lovely unobstructed view is presented from all rooms and the promenade along the waterfront is just across the road. Spacious in every respect and priced for a fast sale at only $52,900! Exxclusive with
JOHN BUNYAN
388-4434 383-7777
WESTMONT REALTY (1977) LTD.
920 Hillside 388-4434

$2250 DOWN A.H.O.P. TOWNHOMES 117 SIMCOE ST.

—Subsidized Payment Plan
—Use your $1,000 B.C. Grant
—Large 2-Bedroom and Den
—Huge Sundecks and Patios
—Near School and Playground
—Ideal for the Single Parent, Retirement or lower wage earner
—For details (Eves. 477-7750)
BOWDEN REALTY — 383-5524

DELUXE TOWNHOUSE
Well maintained 3-bedroom, 1½-year-old unit in architect-designed Gordon Head complex. Features thermopane windows, finished rec. room in full basement, double carport, sundeck and landscaped grounds. Vendor says SELL. Price reduced to $56,900. BILL McCARTER, 592-3970.
HENDERSON REALTY LTD.
385-9741

TRADE YOUR CONDO
Will take your condo in trade on this lovely Gordon Head family home of 3 bedrooms (4th down), three bathrooms and rec room with fireplace. Close to Rec Centre, bus, etc. Good financing on only $65,900. Hurry!
DOUG POWELL
386-2911 388-7642
388-6275 Pgr. 878
Homefinders, Wall & Redekop

CLASS
Magnificent 2-bedroom, 1400 sq. ft. Rockland condo. The only one available in this desirable exclusive building. Offered at $55,900. Home trade considered.
DOUG POWELL
386-2911 388-7642
388-6275 Pgr. 878
Homefinders, Wall & Redekop

ROCKLAND
Quality 2-bedroom, 2-bathroom condominium. Unique and spacious in design, gracious in decor and a pleasure to show. Ground level with 2 patios. $61,500. MLS.
Lillian Hendy Mary McGuire
479-1667 (24 hrs.)
J. H. Whittome and Co. Ltd.
Royal Oak Branch

MAKE YOUR OFFER!
MUST BE SOLD!
Low down payment — owner transferred. Spacious Esquimalt 3-bedroom condo. Large living, dining room, 1½ baths, 4 appliances. Move right in! Offers on $35,900. Rudy Rost 658-5490, National Trust 595-2121.

SELL OR TRADE

Well kept 2-bedroom ground level suite, Appliances and drapes included. Near shops, bus, schools and playground. Only $24,900. (MLS). Leo Van Dyk. 386-3585, Res. 479-6264. Victoria Realty Ltd.

BUDGET CONDO
REDUCED TO $29,900
LARGE 3-BEDROOM PLAN
CHILDREN MOST WELCOME
IMMEDIATE POSSESSION
BEST TERM OR TRADES
BOWDEN REALTY, 383-5524

ATTRACTIVE TWO-BEDROOM condo, close to city and shopping area, adult oriented, low assessment in taxes, immediate possession. 652-2736.

258 CONDOMINIUMS and TOWNHOUSES

Oakdale Estate

3960 Cedar Hill Road
At McKenzie 386-6762

Victoria's
BEST VALUE
CONDOMINIUM
ASK The 22 PEOPLE Who Have Already Purchased
LOOK
TO ELEGANT LIVING
LOOK
To Oakdale Estate
OPEN
Weekdays 1:30 P.M. To 6 P.M.
Weekends 1:00 P.M. To 5 P.M.
LANDMARK PROPERTIES LTD.
386-6762

SPENCER CASTLE

Offering a Unique Concept in Condominiums!
—Large 2-bedroom units, 2 baths, hot water heating.
—Luxurious carpeting and finishes.
—Steel and concrete construction.
—Fireproofed and noise resistant.
—Design your own interiors with the assistance of our staff.
THE CASTLE offers seven guest bedrooms, covered heated pool, saunas, games, etc.
FOR A PERSONAL AND INFORMAL TOUR, PLEASE CALL
384-2944 386-3818
DANZO & FRANCO HOLDINGS LTD.

THE FINEST IN
CUSTOM
Condominium Living

PARKVIEW PLACE

928 Southgate St.
(Across From Beacon Hill Park)
—SEVEN Major Appliances
—Washer-dryer in each unit
—Recirculating fireplaces
—Your own kitchen window
Victoria's Very Best LOCATION
Open House Daily
1:30 TO 4:30 P.M.
Landmark Properties Ltd.
386-6762

OCEAN VILLAGE

WATERFRONT
MAGNIFICENT OCEAN FRONT condominiums and town houses located in four different and unique settings on beautiful Sooke Basin! This is your chance to own a WATERFRONT HOME at an affordable price.
FAMOUS SALMON FISHING crab, oyster and clams at your doorstep!
AMENITIES INCLUDE PRIVATE MARINA AND SOCIAL LODGES. Golf course, skating arena and shopping are all nearby. YOUR HOME INCLUDES range, fridge, dishwasher, built-in vacuum, lined drapes throughout and much more. EXCELLENT FINANCING — GUARANTEED HOME PURCHASE PLAN. COME AND VISIT US NOW!
(on Kaltasin off Sooke Road)
OPEN HOUSE DAILY
12-5 p.m. or PHONE 642-5254

OPEN TO VIEW LAKEWOOD Townhomes 864 SWAN

(Off Saanich Rd.)
WEEKENDS 1-4
—2 and 3 bedrooms (master 17x13)
—$46,500 — $49,000
—Lake and territorial views
—Small complex (just 11)
—Furnished model
—Close to bus and shopping.
VICTORIA REALTY LTD.
386-3585, anytime

OVER PRICED AT $42,500??

No Way! If you want the convenience of no lawn but still your own home or just super value, you must see this 4-bedrm end unit in Orchard Hill. Cozy LR with F.P. and sliding doors to patio, full basement with bar, great for entertaining; plus a playground for the kids. Excellent financing available. Sound great? Don't hesitate, call now.
JOANNE YELLOWLEES
598-5144 384-8075 No. 489
T. L. Mann and Associates Ltd.

THIS ONE IS REALLY NICE

All the advantages you seek in a Townhouse. Central location, 3 bedrooms and a rec. room on 3 floors for space and privacy for each member of the family. PLUS 2½ bathrooms. Imaginative planning inside and out OFFER you a Townhouse with a difference. MLS 28843. $59,500.
386-3124 TED BROWNE 658-8412
SEASPRAY PROPERTIES LTD.

WOULD YOU BELIEVE

Total Price $44,150!! Includes your choice of colour decor — 3 bedrooms — fireplace — spacious storage area — in by Xmas — A.H.O.P. financing — strata title duplex — attractive Colwood area — Bill Palfrey, 386-7545 or 598-4210. Island Homes Ltd.

WILL TRADE "SPACIOUS" 2-bedroom apartment home. Living room, dining room, two 4-piece bathrooms, 5 minutes downtown, for Used Truck, 1976-77 Ford or GMC ¾-ton, 4x4, V-8, 4-speed, power steering. For information phone 6-9 p.m. 388-7083.

MUST SACRIFICE, IDEAL FOR couple or single person, condominium for sale, Mt. Tolmie, 750 square foot, $500 down payment, assuming mortgage of $32,000 save over $6,000 off, original price, 388-4226.

SIDNEY TOWNHOUSE
No 2-10070 FIFTH ST.
3-bedroom, $37,900. 656-2206

258 CONDOMINIUMS and TOWNHOUSES

JACK MEARS OAK BAY REALTY LTD.
Member Relocation Services Canada
2194 OAK BAY 598-3321

OLYMPIC VIEWS
$23,500
NEW CARPETS
Centre top floor corner suite facing south towards the Olympics. Controlled entrance. Elevator, thermopane windows. Immediate occupancy. JACK MEARS at 598-3321.

SEVENTH FLOOR
RIGHT DOWNTOWN
Two balconies, outstanding views of the Parliament Bldgs., Straits and mountains. Fully and tastefully furnished by owner who has returned to California. Full price only $60,000. JACK MEARS at 598-3321.

OPEN WED. - SAT.
2:00 to 4:00
1019 McCLURE
5 only left in this building - so handy to the heart of downtown. All two bedrooms, 1½ baths. All have fireplaces and are corner suites. Prices start at just $43,700. Call: H. BLAKE at 598-3321.

OPEN DAILY
2:00 to 4:00
(Except Monday)
TOD HOUSE
Located right on the corner of Cadboro Bay Rd. and Hamiota. 10 remaining large corner 2-bedroom suites, 2 complete bathrooms. Concrete construction with thermopane throughout. Large fireplaces. All suites completely self-contained with range, refrigerator, dishwasher, washer and dryer. $65,000 to $99,500. W. MOHR or H. WHILEY at 598-3321. Private showings at anytime.

MARINA PARK APTS.
SIDNEY — $26,500
Very nice 1-bedroom suite approx. 790 sq. ft. in well maintained building on waterfront with Marina. Low monthly assessment includes hot water heat. Very convenient for airport and ferries, boating or fishing. To view please call: JOHN BARNES at 598-3321 or 598-4243.

david burr LTD.
655 FORT ST. 384-9335

THE SAVOY
A 1-bedroom suite in this luxury condominium, downtown, close to everything. A steel and concrete building with undercover parking. The convenience of living here is superb. See this today.
$39,900
JOHN TODD
384-9335 598-7849

Patio Homes

Open 1-4 p.m.
Fri.-Sat.-Sun.
Seven semi-detached California styled patio homes (five sold). An alternative to townhousing. Quality comparable to $100,000 custom homes.
FEATURES INCLUDE: 3 bedrooms, 1½ bathrooms, family rooms, fireplaces, 3 garden patios, attached carports.
The ultimate in privacy. A first for Victoria, compare the planning and construction. Drive to Jolly Place, 1 block south of McKenzie and Glanford intersection.
$61,500
592-0662

Faircliff Manor

Live on a private cul-de-sac in Fairfield. Most condominiums are located on noisy busy thoroughfares. The Faircliffe is carefully sited on over 2 acres of grounds on Faircliff Lane. There are 306 degrees ocean views from the common areas and rocky promontories. Other common features include lounges, whirlpool and underground parking. The unit is located immediately addjacent to the parking area on a floor with only one other unit. It has 2 bedrooms, large living room and bathroom, galley kitchen with 4 appliances, wall-to-wall carpet and a view out to the landscaped garden and oak trees. This unit is offered by owner at
$41,900
Phone 384-4589 or 385-4227

Fernhill

$43,900
1,140 sq. ft. 2 bedrooms, 2 full bathrooms. Quiet pleasant garden outlook. Harvest Gold fixtures. Gold carpet. Suite 401.
$49,900
1,137 sq. ft. 2 bedrooms. 2 full bathrooms. Fireplace. Ocean and mountain views. Penthouse.
Open House 12 noon to 5 p.m.
EVERY DAY
614 FERNHILL PLACE
Turn at Esquimalt Arena
388-6691 JOE MANTON 382-5211
Roberts Investments Ltd.

$45,000

3-Bedroom
AHOP Townhouses
VICTORIAS FASTEST SELLING FAMILY ACCOMMODATION
$1250 DOWN
Open House Daily
734 WILSON ST.
1:30 TO 4:30 P.M.
LANDMARK PROPERTIES LTD.
386-6762

FAIRFIELD DREAM
REDYCED TO $31,600
Lovely panelled south facing suite on top 4th floor. Near Cook and Fort shopping. $38. assessment includes heat. Low taxes.
BOWDEN REALTY, 383-5524

DELUXE TOWNHOME
Ideal for younger family, 3 bedrm quiet end unit with fireplace, 1½ bathrms, near all schools. Low $22 dues. Try your offer and terms, asking $47,500. Possession Dec. 1.
BOWDEN REALTY, 383-5524

HEY-NEAT-O!

Neat little condo with 1 bedroom, living rm-dining area and a really neat little kitchen but the NEATEST thing is the PRICE! Only $24,500. As Bill Cosby says "HEY NEAT-O!" MLS 28874.
386-3124 TED BROWNE 658-8412

954 QUEENS AVE., 3-BEDROOM townhouse. A.H.O.P. (under $45,000) 8% financing, very low down payment. Phone builder for an unbeatable buy. 477-8251. Why Rent?

WANTED TO BUY ONE OR TWO bedroom apartment under $40,000. Concrete building one mile to Court House or less. Reply to Victoria Press, Box 516.

LARGE 1-BEDROOM CONdominium, University Park Terrace, all amenities. Must be seen to be appreciated. $30,900. 477-5971 after 5:30 p.m.

2 BEDROOM COND., TOP FLOOR, quiet, lovely building on Rockland. $47,900. OPEN HOUSE Nov. 11th or phone owner after 6 at 385-2567.

SPACIOUS 1-BEDROOM, BY owner, location Beacon Hill Park. Phone 386-1021.

258 CONDOMINIUMS and TOWNHOUSES

PARK PACIFIC PRESENTS

AN ENTIRELY NEW CONCEPT OF CONDOMINIUM LIVING
Somerset House
FORT and PANDORA
at OAK BAY JUNCTION
Open every day of the week
10 A.M.-9 P.M.
1 Bedroom 36,000—44,000
2 Bedroom 49,000-64,000
—Architect designed buildings with an exciting flair. Joined by superb garden courts, and close by Stadacona Park's lovely gardens and 6 regulation tennis courts.
—105 Luxurious apartment-homes priced and designed to provide you with a solid and appreciating investment.
—Spectacular central courtyard gardens with beautiful trees, reflecting pools and fountains; there is nothing to compare with it in Victoria!
—Designed for individuality, privacy and gracious convenient town living.
—Beautiful fixtures and appointments, all styled and colour-co-ordinated to provide a warm and pleasing atmosphere.

OUR PRICES INCLUDE
—Superb swimming pool, swirlpool, sauna and recreational rooms.
—Full range of convenience shops right in the centre.
—Ample underground parking for owners and visitors.
—Legal fees (conveyance).
—Local move.
—Phone and cable connections.
—Low down payment
—First mortgage of 7½% first year, 8½% second year and 9½ third year, to first purchasers.
—Stove, fridge, dishwasher and some fireplaces.
OFFICE 595-3132
OR J. B. Young 598-1818.
Park Pacific Investments Ltd.

Stadacona Centre 595-3132
Oak Bay Junction, corner of Fort and Pandora

GIMMICKS We have none!

Good Sense, Good Value, Good Workmanship add up to a good buy at

McKENZIE HOUSE

After you have seen all the give-aways, gimmicks and so-called free items, take the time to view our units at 1490 Garnet Rd. near the new library at the corner of Cedar Hill and McKenzie Rds.
OPEN DAILY NOON - 8 P.M.
Tel. 477-0176
TOD HACKETT Construction Ltd.
Our Business Is
Building . . . Every Day!

FARMER
INVESTMENTS & REALTY LTD.
825 Bay Street 382-2134

AT LAST
NOW YOU CAN WAKE IN THE MORNING AND BREATHE THAT FRESH SEA AIR FROM YOUR OWN BALCONY. LIVE IN THIS LUXURIOUSLY APPOINTED CONDOMINIUM. HERE ARE ROOMS WITH A DIFFERENT SHAPE. DOUBLE GLAZED WINDOWS, 2 BEDROOMS AND 2 4-PCE. BATHROOMS, PLUS UNDERGROUND PARKING. SEE THE WIDE HALLS, QUALITY CARPET THROUGHOUT AND MUCH, MUCH MORE. ALL THIS IN THE COOK-ROCKLAND AREA. $53,000 FOR APPROXIMATELY 996 SQ. FT. AND $65,000 FOR APPROXIMATELY 1313 SQ. FT. BOYD SADLER, 592-1929.

FAIRCLIFF MANOR
Two bedroom suite available in one of Victoria's most tranquil buildings. Yes, and with a proven resale record. Only minutes to a walk along Dallas Road or to shops or to town. This building is well maintained by its own elected council and caretaker. This unit is of generous proportions and is in immaculate condition. View of the city, Government House and grounds from living room and bedrooms. Fridge, stove, dishwasher and garburator included.
PRICED AT (MLS) $45,900
652-1141 DAVE DAND 658-8490
SEABOARD PROPERTIES LTD.

PARK PLACE
2605 WINDSOR Rd.
Victoria's most luxurious condominium
We have it all.
Why settle for second best
Open to view, 1:30-5 p.m. daily except Sunday.
From $70,000 — $200,000.
Phone 598-2411 or 385-0991 answering service, or 598-4260.
Direct purchase from owners, Windsor-Newport Holding Ltd.
Courtesy to Realtors
Another Development by Greenbank Designs, contact Division Ltd.

TOWNHOUSE!
SWIMMING!
KIDS' PARK!
One of Victoria's VERY BEST townhomes is offered for sale at only $45,850. 3 bdrms., 1½ baths, fireplace, dishwasher, full basement and private backyard. Vendor transferred. MLS 28420.
CALL ME!
SPENCER LEE
Off. 595-5171 Res. 477-3598
CANADA TRUST

258 CONDOMINIUMS and TOWNHOUSES

JUST LISTED CORNER 2 BR 1½ BATHS CLOSE IN ROCKLAND $39,900

Located in one of the most sought-after condominium areas in Victoria — a few short blocks to town and to church — this modern luxurious second-floor apartment-home is in immaculate condition and priced to sell quickly. Extras. MLS. For appointment to view call ROBERT YOUNG 388-6275 (Pager 821) or 383-4124 anytime. Park Pacific Investments Ltd.

DIAMOND DEVELOPMENTS LTD.

BUY DIRECT AND SAVE
For a quiet location in the Rockland area close to all amenities you can't dispute the value at:
WOODSTONE PLACE
1039 Linden Avenue
(between Rockland and Fort)
Just good value — no subsidies or sale gimmicks on these two bedroom suites from $47,900 to $52,900.
OPEN DAILY 12 TO 5
JIM WEST
386-1255 595-4094

Laurel Point

HARBOUR FRONT
Luxury Condominiums
$80,000 to $170,000
Spacious apartments with 1, 2 and 3 bedrooms and balconies. Some with den, fireplace, large patios, barbecues. Also, luxury tri-level townhouses of 3,000 square feet. Laurel Point facilities include its own library, clubrooms, workshop, swimming pool, saunas, underground parking.
5 minute lovely walk to the Parliament Buildings and Empress Hotel. And, of course, your very own park in front — right on the water.
225 Belleville (3 blocks west of Parliament Buildings).
On-site sales office: 386-7752. Or call
Cedric Steele Realty Ltd., 388-6258.

$1,000 BONUS
BEFORE XMAS
JOFFRE MANOR
1121 ESQUIMALT ROAD
QUALITY CONDOMINIUMS
1 Bedroom from $31,200
2 Bedroom from $36,900
3 Bedroom at $45,900
In new 20-suite building. Resident caretaker, close to all amenities. Open Mon.-Sat., 1:30-5:30. Phone CLARE BROCK at 388-9662 or 598-3321, Jack Mears Oak Bay Realty Ltd.

½ DUPLEX 1600 SQ. FT.
This 1600 sq. ft. architecturally designed no-step home is unique in every way. Attractive private outdoor patio in middle of the house. Wall to wall brick FP. Master bedroom with 4-pce. ensuite. 3 bedrooms. Double carport. Dining room looking onto private strata titled duplex. Thermopane windows throughout. JUST $59,900.
385-7721 KENT MacLEOD 595-4273
GARDNER REALTY LTD.

BRING AN OFFER!
Townhome in Gordon Head for a quick sale to a lucky purchaser. Owner has bought so available below appraisal.
—3 bedrooms
—2 bathrooms
—Private yard
—2 car parking
—Fireplace
—Family room
Now vacant and ready for you at a very good price. MLS.
Call today to see this value!
BRIAN HIGGINS 658-8402
PACE PROPERTIES LTD. 595-2413

$450 DOWN

Monthly (PIT) $220—AHOP—8 per cent interest. Minimum income requirement $700. Priced from $38,970. 1 and 2 bedrooms. 830 Esquimalt Rd. Open weekdays 1-5 p.m. Byron Price and Assoc. Ltd. 385-2458.

UNIQUE
New two level condo, close to Oak Bay Marina. Superior construction. Over 1700 sq. ft., 2½ baths, spiral staircase, fireplace, warm carpets and interior decorated to your instructions. Extras include: roof garden, courtyard and recreation level with swimming, swirlpool, sauna, steam and lounge. MLS. For further details call: ALAN PETERSEN, 592-2431 or 386-0652, Landsdowne Properties.

CALL TODAY
To view one of these townhouses both with 3 BRS, 1½ baths, basements, garden patios, covered parking — one in Gordon Head on Torquay the other on Nelthorpe. Both vendors must move. Call today to view with HAZEL CAMPBELL 384-8001 or 592-0632. Royal Trust.

TOWNHOUSE
James Bay, 1 block from ocean front, last home available, in this new 8 unit development. Government assisted mortgage, to those who qualify. Full price $45,000. Low down payment for this 2-bedroom home. Fridge and range included. Phone builder at 382-8822.

1179 SQ. FT. OF LUXURY LIVing in Royal Woods, McKenzie and Quadra area. Expect the unexpected in this unique 1-bedroom penthouse apartment with a loft of 350 sq. ft. For sale by owner, no agents please. Phone 598-6673 or 479-2588 evenings.

$38,900
Just listed, 2 yrs. old, 3 Brs. Hall thru Din. plus Liv. Rm wall to wall carpet. Storage on 4th floor. Call LARRY QUAGLIOTTI 479-4647 or 386-6164 Castle Properties Ltd.

DELUXE CONDOMINIUM: 2 bedrooms, sundeck, wall-to-wall carpet, separate dining room, eating area, kitchen plus coloured appliances, 2 full sized bathrooms. Sacrifice sale, by owner, leaving town. $42,500., or offers. 382-8419.

BY OWNER
3 bedrooms, 1½ baths, townhouse on large lot, $45,000. 479-5673.

263 GARAGES FOR SALE, RENT OR WANTED

WANTED GARAGE TO RENT for storage of car. Call after 6 p.m. 384-6684.

WANTED TO RENT: CARPORT for storage of 17' boat in University district. 477-4442.

WANTED — GARAGE TO RENT suitable to store 18' boat. 388-6228 or evenings 592-3362.

WANTED: GARAGE TO STORE vintage car. Steve 642-5254.

WANTED, 2 GARAGES TO store truck and car. 383-4283.

265 HOUSES WANTED TO BUY

NEED

For January possession for prospective purchasers (names registered if desired)
1. OAK BAY — prefer character 2-storey, 3-bdrm. (updated) with private setting to $90,000.
2. GORDON HEAD — to 10 year old. 3 or 4 bdrms. With above average appearance and finish, near schools, to $70,000, all cash.
3. FAIRFIELD, OAK BAY — or good city location, 2 older updated 2-bdrm. homes, reasonable size dining and living rooms, one to $65,000, the other to $85,000.
Other agents call wecomed.
DOUG CODDINGTON 595-0795
PEMBERTON HOLMES LTD.
384-8124, 1000 Government St.

FOR CASH

Oak Bay Residence, older with charm. 3 BRs, $60-$80,000.
4 B.R. family home, Gordon Head area, near Mt. Douglas High School - Must have lot with ample space for 2 cars and trailer. $70-$80,000.
386-2111 DEL BECKNER 477-4994
386-2111 DON BECKNER 386-0588
MONTREAL TRUST COMPANY

I NEED HOMES
In all price ranges and districts. If you are contemplating selling and your home is priced realistically, it can be sold. All we need is the opportunity. For evaluation please call:
DEL HOEGI
386-7521 383-0516
Boorman Investment Co. Ltd.
612 Fort St.

CASH FOR YOUR HOME
Investors will pay cash for any home, any area up to $50,000. Call: GLENN NICHOLLS, 598-7689 or 592-2431, Lansdowne Properties.

WANTED: PRIVATE. HOUSE IN need of renovations, purchaser wants agreement for sale arrangement, (6 months minimum) will put $100 down, $50 a month, and will renovate house. Full cash in 6 months, for further information, 386-0266.

WANTED
2 to 3 BR no-basement home of at least 1,000 sq. ft. Fairfield area or within 3 miles of Government Buildings. Up to $52,000.
385-7721 Brian Coutts 598-2405
GARDNER REALTY LTD.

OLDER LADY WISHES TO BUY, urgently. Up to $55,000 in any good area. Basement preferred but not mandatory. Quickly call DANNY GREIG 386-6164 or 382-3028 Castle Properties.

Wanted for local person. A 2-bedroom home with full basement or a serviced building lot. TED GRAVES 385-3028 or Castle Properties, 386-6164.

WANTED FOR RENOVATIONS
Older home, immediate cash. 652-1562.

PRIVATE
Want older home, will purchase for cash. 479-2209.

268 LISTINGS WANTED

Charman Pacific Realty Ltd.
608 Broughton Street

SOLD OUT
Please let my 22 years of negotiating real estate transactions help you. For a realistic evaluation without obligation call Ron Crow 592-4989 (anytime).

270 EXCHANGE REAL ESTATE

SELL OR TRADE
CA 3 zoned downtown commercial lot. 60' x 120'. Ideal for office building. Adjoining lot also available. Retired owners will sell or consider trades on revenue property, condos, houses, etc. Feel free to give me a call on anything you may have.
385-7721 (24 hr. service)
477-3626 Cliff Salmond
GARDNER REALTY LTD.

HAVE 1976 28' COMMAND bridge fibreglass cruiser with dual station and power with all accessories. To trade for waterview lot in Cordova Bay to Sidney area, also would consider cash and boat for home in same area. 384-9286.

ONE HALF-ACRE, SIMPSON Sears area, will rezone for five townhouse units. 2-bedroom house on property now or can subdivide one duplex lot and keep house. 658-1061.

271 LOTS FOR SALE

DISCOVER THE ADVANTAGES OF CUAULTA HEIGHTS
We offer you as exclusive agents this large well planned subdivision. Offering seclusion and spectacular water and mountain views. Lot sizes range from .31 acres to 2.25 acres, and prices start at $26,000! From Victoria, turn left off Sooke Road onto Fulton, right onto Bexhill to end of Bexhill. Salesperson on property 1:30 to 4:30 Saturday and Sundays or by appointment.
Please call 385-3435

BRENTWOOD
The Last 9 Lots
Marchant Road
—virgin land
—lovely trees
—good soil
—6,100-9,300 sq. ft.
—streams, sewers
—prefer private builders
—$23,000 starting
652-2346

NOW!

Is the time to buy that lot for Spring building. We have several. One outstanding opportunity is a beautiful lot on Hollyhill Place off Lexington Ave. All reasonable offers will be considered to its listed price of $38,000. MLS 25136. For full information call:
384-8124 MR. GREENE 385-0795
PEMBERTON HOLMES LTD.
1000 Government St.

1 Colwood—33,00 sq. ft. $24,900
1 Central Saanich—1.75 acre $34,900
2 Saanich—Corner lots $24,900
1 North Saanich—40,500 sq. ft. $32,900
Dave McFarland — 658-5927
or National Trust Co.
479-7161

.42 AC., $23,900
Well in, perc tested, lots of trees. Must be sold before Christmas. Try your offer.
CURT SHUBROOK
386-2911 or 477-4586
Homefinders, Wall and Redekop

16 LOTS LEFT!
GORDON HEAD
Prices $25,650-$27,150
Phone Kees or Kathryn Van Doesburg
at 385-9921 or 384-8101
KNOWLES REALTY LTD.

4 LOTS
Glanford and McKenzie, varied sizes, present offers, 479-8301, 388-6275, pager 956.

271 LOTS FOR SALE

DEAN PARK ESTATES

Totally planned and controlled to protect its special environment and your investment. All one third acre lots priced from $28,000 to $49,000.

Located on the side of the mountain adjoining John Dean Provincial Park and overlooking the Dominion Agricultural Farm with views of the Straits of Georgia, Gulf Island and Mount Baker. Dean Park Estates is Vancouver Island's answer to Vancouver's world famous British Properties — features include complete underground services, own water supply, own sewer system, curbs and well lit streets.

All offers dealt with in a most co-operative manner.

Nearly every lot in this development has at least a glimpse of the sea — over 60 sold.

Entrance close by Panorama Recreation Centre on East Saanich Road — From Pat Bay Highway — Turn off at McTavish.

OPEN DAILY
11 A.M. TO 5 P.M.
SALES OFFICE
656-7041
OR
GEORGE BLACK
382-2426
Pager 2478
ANOTHER QUALITY DEVELOPMENT FROM

Park Pacific

Do It Now!

INVEST IN LAND
BRAND NEW SUBDIVISION
10 MIN. FROM CITY CENTRE
(NEAR OBSERVATORY)
5 AND 10 ACRE LOTS
PAVED ROAD
HYDRO
WELL WATER
PERC. TESTED
R. SARTORIUS
384-3155

GORDON HEAD
5 LEFT
MAKE AN OFFER
For the builder it is time to fill their stocks before year end. For the private individual it is the time to start on that home. With lots of 6000 sq. ft. and a low asking price, you won't go wrong buying these. Call today for a copy of the prospectus and the plot plan.
388-4455 A. J. FAULKNER 382-6655
CENTURY 21 J.D. Bosdet Ltd

5 ACRE PARCELS
Within 5-mile Circle of Victoria
$56,000 to $73,000
Ready to Build On
Phone or Write
Coastland Estates
479-2150 479-9486
350 Hector

Falcon Ridge . . .
10 Acre View Lots
overlooking
the Gulf Islands, Mt. Baker, the Olympic Mountains and the Saanichton Valley. Conveniently located just 20 minutes from downtown in Central Saanich. Join the 8 other family's who have already chosen their spot at Falcon Ridge. $69,900 with terms available. Call Rick at D. Hawkes Ltd. 384-7128 or res. 477-7074.

METCHOSIN
YOUR CHOICE OF 2 BEAUTIFULLY TREED LOTS. DESIRABLE NEIGHBORHOOD. CITY WATER. CLOSE TO SCHOOLS, RECREATION AND SHOPPING. $23,000.
WALLY OR ADELINE
386-2911 477-7766 or 477-8562
Homefinders, Wall and Redekop Realty Ltd.

CENTRAL SAANICH
Drive by this lot at corner of Arthur Dr. and James Is. Rd., and see for yourself a level lot in lawn and with trees at rear, see glimpses, near access to sea, all services including sewer. Asking $35,500. Wilfred Davis 479-1667 or 656-8884.
J. H. Whittome and Co. Ltd.
Royal Oak Branch

Residential Estate
—minutes walk to Brentwood Bay Village
—2 acres of which 1 acre arable and 1 acre treed
—old existing house (in the trees) could be restored to guest cabin
—the peace everybody dreams of
—asking $58,900
—phone 652-1242

SUBDIV. ACREAGE
This parcel of subdividable land is for sale, leaving a substantial profit margin for the developer. Location close to Dean Park. 17 ½-acre lots possible. On water main, blacktopped roads and underground service a must. Call in confidence. OLE KNUDSKOV, 479-2764 or 386-6164, Castle Properties.

BIG LOTS
Next to 6281 Central Saanich Road, ¾-acre lot, nicely treed, winter creek. Asking $36,500.
.40 acre lot located on Winchelsea Estates north of Nanaimo. An interesting mix of trees. Home site has already been cleared.
652-2594 Ron Kertoot 477-1841
BLOCK BROS. REALTY LTD.

Gordon Head Area
6 choice lots for sale. This week only no commission on sales. First time offering. Price $26,500-$27,000. All services underground, good view, high location. Cedar Hill Rd., south of Torquay. Home 477-2533, Office 477-6964 or 656-6465.

BEAUTIFUL ONE ACRE TREED and view lots on blacktop, hydro, phone and piped water. Serviced by school bus. In lovely Sheringham Estates just 13 miles past Sooke. Some zoned for mobile homes. Will sell as low as $2,000 down, lots starting at $14,900. Call owners c-o 384-5122.

RESIDENTIAL LOT
In Gordon Head's area of expensive houses near to University. Serviced, clear and level 73x84.
386-3231 Kehar Dhamrait 477-5675
BLOCK BROS. REALTY LTD.

CHOICE 2.29 ACRE LOT ON CUL-de-sac Yorkshire Place in Goldstream. Price $29,900. Contact:
GERRY MARTIN
BUS: 598-5144 RES: 477-7050
T. L. Mann & Associates Ltd.

SIDNEY
Fully serviced lot, 63x110, a few blocks from the village and the waterfront, on Second Avenue. Reduced to $28,900 for quick sale 652-4286.

REDUCED $4,000
From $33,500 to $29,500 firm. Beautiful treed .54 acre Ardmore lot, ready to build on now. Owner 658-8131.

SEVERAL ATTRACTIVE LOTS IN good quality Gordon Head subdivision. Phone 477-5015 Sunday through Thursday.

GORDON HEAD LOT FOR SALE. Near all amenities. $27,500. Call 652-3572.

NEAR SOOKE, LARGE, ATTRACTive properties, partly wooded. 2 to 3 acrese. 642-5508.

LOT FOR SALE, SERVICED, 70 by 114 ft., 974 Clark Rd., Brentwood Bay. Phone 652-1424.

NICELY TREED ½ ACRE LOT, near Sooke centre, serviced, $18,500. Please call 642-3271.

GORDON HEAD BY OWNER. 2 lots, fully serviced. 4525 Seawood Terr. 477-2075.

LOT FOR SALE, SOME TREED, Brentwood area, $22,500 and up, 652-2710, 652-2910.

60X106' LOT ON TAMPICO Street, Gordon Head, $27,000 or offers. 385-8079 or 383-8879.

DIRECT FROM DEVELOPER, 2 Craigflower service lots. 477-4674.

½ ACRE WHIFFEN SPIT, $17,500. 642-3456.

273 PROPERTY FOR SALE

CANADIAN COUNTRY PROPERTIES. Our 62nd Year. Free Catalogue. Tax Sale Service. Suite 404-VC, 85 Bloor Street East, Toronto, Ontario M4W 1B5.

DUPLEX, ESQUIMALT, LOW down payment, rents carry mortgage, commercial potential. 598-1892.

274 PROPERTY WANTED

WANTED, LEVEL LOT, CAPITAL Region District, purchaser wants agreement for sale arrangement, (6-month minimum) will put down $100, and $50 a month with full cash in 6 months, purchaser to construct new house on property, for further information, 386-0266.

CASH
Builder-developer needs raw land or projects at any stage of development, all areas. No prolects too large or too small, quick decisions. Courtesy to all ages. Unicon Homes Limited, 386-0130.

WANTED:
Large serviced waterfront lot — Victoria to Peninsula.
Large lot secluded ½ to 1 acre serviced. Peninsula area. Call:
385-7721 Brian Coutts 598-2405
GARDNER REALTY LTD.

LOT WANTED GORDON HEAD area. $24,000 maximum. 477-3728.

280 ACREAGE FOR SALE AND WANTED

5750 WOODLAND RD.
OFF SOOKE RD.
16.34 ACRES
Over 500 ft. of frontage with approx. 5 acres cleared. Panoramic view of Straits at several levels. City water and hydro, taxes $385. Asking $89,500. Call now and let me show you the potentiality of this property.
388-6454 LAURIE COMO 479-1179
REALSPAN PROPERTIES LTD.

$24,900
FIVE FINE ACRES
OLD COWICHAN LAKE ROAD
Absentee owner says "sell fast, I won't be back." New MLS listing, well priced and having 403 ft. road frontage. Agreement of sale possible to $8,000 cash. Full details with LYNETTE DELAHUNT at 592-2407 or 592-9224.
WHYTE AND GOWER
OAK BAY PROPERTIES LTD.
2227 Oak Bay Avenue

WANTED
Acreage of parcels of land suitable for subdivision. Anywhere on Saanich Peninsula, Colwood, Langford, etc. Must be big enough for say 8 lots and up to 40-50 lots. Must buy this year. Owner could participate. Call in confidence OLE KNUDSKOV, 479-2764 or 386-6164, Castle Properties.

Playfare Pacific Ventures Ltd.
10 ACRES - $39,800
57 ACRES - $78,900
60 ACRES - $84,900
Cobble Hill. By owner. Good terms, $2900 down on 10 acres. 388-6876.

Sea View Acreage
$17,900 - $19,900
10 acres timbered lots, rugged, scenic, secluded, Port Renfrew, mountain side, power and phone. Terms if desired, owner 477-6095.

VIEW ACREAGE
FULLY SERVICED READY FOR BUILDING. 5 ACRE LOTS. LOW DOWN PAYMENT AND BALANCE AT LOW INTEREST RATES. JOHN KENNETT, 385-1491.

COUNTRY LIVING, SHAWNIGAN Lake. Must sell 1.1 acres, lovely treed lot with clearing for building site, access road, perc tested, lake access. Phone 743-9708.

BY OWNER, 12.12 ACRES, METchosin. Well treed. Creek on property. Asking $65,000. 478-1854.

285 UP-ISLAND PROPERTIES

Beautiful Seaview
Unusual custom-designed home nearing completion, 1,300 PL S sq. ft. of contemporary living space, shake roof, cedar siding, large sundeck, 3 bedrooms, master bdrm. hs large walk-in closet, ensuite and its own sundeck. Unobstructed views of Cowichan Bay from kitchen, dining and living rooms. $75,000.

Fine Old
Tudor Estate
1800 sq. ft. of gracuous living area, situated on a private 1.75 acres in one of Duncan's finest residential areas. 4 bdrms., 2 baths, fireplace and 2-car garage. Asking $89,500. For further information on these and other Cowichan Valley properties, please call PHIL ROTH at 748-5211 or eves. 748-4209.
H. W. DICKIE LIMITED
5835 YORK ROAD
DUNCAN, B.C.
"WE SELL THE ISLAND"

Western HOMES Ltd.
1037 Cloverdale Ave. — 386-3494

REDUCED TO $57,900
SHAWNIGAN
Extra large rooms, great location and quality workmanship make this one of Shawnigans best buys. Over 1750 sq. ft., 3 bdrms., 2 baths, basement and double car garage all on ¼ acre next to the waterfront. MLS 28208. TERRY SMOLLETT 386-3494 (24 hrs.).

16.65 ACRES
FABULOUS VIEW
of Georgia Strait, Mt. Rainier and Mt. Baker from a unique 3-bedroom home: 1200 sq. ft. studio workshop. Nestled in grove of beautiful oak trees overlooking 100 acre waterfront farm on South Hornby Island. Home and workshop of log frame construction. $30,000 down, vendor will carry.
CY PECKNOLD, Res.: 334-3768
BRUCE TRAINOR, 334-2785
NANAIMO REALTY (NORTH) LTD.
334-3124

MAGNIFICENT
3 ACRE ESTATE
treed in cedar, hemlock and alder. Large garden area and pasture. 100' deep well (over 25 gallons per minute). Natural year round spring, ample fireplace wood to enjoy on this luxurious 1700 sq. ft. 3-bedroom basement home. 8 miles south of Duncan. $89,500.
CY PECKNOLD, 334-3768
NANAIMO REALTY (NORTH) LTD.
334-3124
RON SEDGER, 479-3573
ROYAL TRUST, 477-0191

LIVE OFF THE LAND!!
37.2 Acres. Boarding Kennel, Beef and Poultry Ranch on Vancouver Island, north of Courtenay. 800 feet on Island Highway. Older reconditioned 4-bedroom basement home in beautiful condition, barn, chicken houses, double garage. Year round creek. Possibility of dividing off 20 acres. Price reduced to $149,000.
CY PECKNOLD, 334-3768
NANAIMO REALTY (NORTH) LTD.
334-3124

INDUSTRIAL LAND
NEAR DUNCAN B.C. ZONED LIGHT INDUSTRIAL IN A FULLY SERVICED PARK. $36,000 for ½ acre and $54,000 for one full acre. GOOD selection.
Call Wayne Griffith
746-5171 or res 746-6275
H. W. DICKIE LIMITED
70 Government Street
"We Sell the Island"

LOTS OF CEDAR
9.23 acres on way to famous skiing resort at Forbidden Plateau, Courtenay. Build your own log home of the many trees on this acreage and still have marketable timber over. Liveable cottage on property. $38,000.
CY PECKNOLD, 334-3768
NANAIMO REALTY (NORTH) LTD.
334-3124

CHEMAINUS—BY OWNER
Solid older 4-bedroom house, dining room, breakfast nook, full basement, workshop, laundry room garage, A-O heat and hot water. Established garden, fruit trees, vegetable garden, 5 mins. to town and schools. Nature park backing property. Phone 246-3130 after 5 p.m.

NEW 2-STOREY SOLID CEDAR home, gambrel roof, 1620 sq. ft., 3 bdrm, fireplace, electric heat, ½ acre treed lot on quiet road at Mill Bay. By owner, $69,900. 743-4666 anytime.

285 UP-ISLAND PROPERTIES

BEAUTIFUL
WATERFRONT ACREAGE
Over 2500' of waterfront walk-on beach on one of the most beautiful acreages on the Pacific Coast. Over 60 acres clear in hay with owner's private aircraft landing strip. Gorgeous arbutus, maples and oak trees on property surround a delightful 1400 sq. ft. home, outbuildings, barn, hangar, private secluded beach loaded with oysters. Owners can fly in and out or come by boat, docking at Fords Cove or else travel by car. May be operated as a farm. Resort and golf clubs are other possible uses. Suitable inflationary hedge, syndicate purchase or private estate.
BRUCE TRAINOR, Res. 334-2785
CY PECKNOLD, Res. 334-3768
NANAIMO REALTY (NORTH) LTD.
334-3124

BY OWNER, 2 ACRES PLUS — near Shawnigan Lake, near level, evergreen, arbutus trees, asking $21,700. 743-5635.

290 FARMS FOR SALE AND WANTED

REALSPAN PROPERTIES LTD.
1631 VANCOUVER ST. 388-6454

OWNER LEAVING
MAKE YOUR OFFER
ON
12.6 ACRES
LARGE NEW HOME
HORSE BARN
This is a beautiful acreage with a 6 month old home that has all the amenities. This is in an area of similiar holdings and is ideal for those who wish to get away from the hustle and bustle of the city. For private viewing call
6022 OLDFIELD ROAD
CENTRAL SAANICH
12 ACRES
Treat your family to a drive in the country and view this "way of life". Family home, indoor pool, barns, riding trails, etc., etc., etc. Priced below appraised value at $210,000.

TRADE YOUR HOUSE
FOR 5 ACRES
NORTH SAANICH
Trade your city life for 5 acres of level, easily developed land in the beautiful Saanich Peninsula. Priced under $60,000. Call for details.
JOHN F. COLWELL
388-6454 592-9828

10 ACRES
CENTRAL
SAANICH
Beautiful views of Georgia Straits.
—Excellent building sites with fantastic views.
—Soil capacity suited for strawberries.
—Barn on property suitable for 10 head of stock.
—New MLS 29269.
JIM PARK, home 652-4119 or 384-8075 Pager 493, or 384-8124

ARDMORE FARM
A beautiful and productive acreage dotted with mature oak trees, not far from Saanich Inlet. The comfortable modern house is surrounded by orchard and landscaped grounds. There is a large aluminum barn and cattle shelter each with concrete floor and a comprehensive line of excellent farm machinery. Two ponds, are stocked with coho and trout. 1720 ft. of 3 and 5 inch aluminum pipe provide ample irrigation capability for the entire 41 acres. You will look long and hard and not find a property to match this one in appeal and value. Price $285,000.
GILES PERODEAU 656-4525
JOHN BELL 477-2562
PEMBERTON HOLMES LTD.
384-8124 1000 Government St.

FOR SALE BY OWNER
Beautiful estate in the Cariboo Country, 1900 square foot handcrafted log home, log barn, 72x20 garage-workshop, other outbuildings. Well stocked 10-acre lake surrounded by trees. All on 71 acres, approx. 40 acres cleared and seeded. Five minutes from airport. Full price $110,000. Contact Mrs. Nancy Howlett, No. 17 Webber Rd., RR No. 4, Quesnel, B.C., V2J 3H8.

293 GULF ISLAND PROPERTIES

A CHARMING CABIN BESIDE A PEACEFUL LAKE
Quiet and secluded yet quite accessable. 2 miles from Fulford Harbour, ½ hour sail from Swartz Bay. ¼ acre, 115 feet lake frontage. Excellent fishing and swimming. Cabin is modernized with 100 amp wiring, lots of insulation, pumped fresh water, raised hearth fireplace, entertainment sized kitchen dining area, long floating dock with 2 rowboats. Comes fully furnished and all set to enjoy. Call me for more details. Asking $41,000. JACK PETRIE, 598-3321 or 598-8735.
JACK MEARS OAK BAY REALTY LTD.

N. Pender Island
WATERFRONT
ACREAGES
—20 acres. Asking $75,000.
—9.7 acres with 2-B.R. Panabode house. Asking $76,500.
WELLS HOOKER
386-2111 652-3634
MONTREAL TRUST CO.

SHORES OF ACTIVE PASS
In superb Gulf Islands Fishing Area on sunny Mayne Is. 175' Waterfront with sand beach & safe moorage. Two storey older home with beamed ceilings, W to W carpet and 2 fireplaces. Year round garden, 12 fruit trees. Assured Spring water, plus irrig'n well. Prime location, near shops and public dock. $83,500. Ph. owner 539-5731.

LASQUETI ISLAND
10 acres of treed property with partial view. For details phone 477-2585.

MUDGE ISLAND WATERFRONT
¾ acre — 1-room cabin — boat and motor. Best offer to $31,500. 477-1461.

294 MAINLAND AND OUT OF PROVINCE PROPERTIES

FARM LAND, 160 ACRES $38,000 near Saskatoon, Saskatchewan. Phone 306-244-7028. L. Martiew, 29 Noble Cr., Saskatoon, Sask. S7K 1B5.

TO PLACE YOUR CLASSIFIED AD PHONE DIRECT 386-2121

Deaths and funerals

305 DEATHS and FUNERALS

BEIRNES — Roy on November 16th, 1977 age 71 years. Beloved Husband of Hilda, survived by 2 daughters Helen Beirnes and Patricia Dewar both of Victoria, 6 Grandchildren, also 2 brothers Gordon and Arnold, 3 sisters Gertrude, Violet and Lavina.
Funeral Saturday, November 19th 1 p.m. in the Chapel of First Memorial 4725 Falise Dr., Reverend W. Taylor officiating (Cremation) Flowers are declined, with thanks, donations to the Cancer Society 857 Caledonia Ave. would be appreciated. Arrangements by FIRST MEMORIAL SERVICES LTD.

BLAKELY — Gordon E., age 59, of 1315 University Drive S.W., Calgary, passed away after a lengthy illness on Nov. 13, 1977, at Rockview Hospital, Calgary, Alberta. Born in Irma, Alberta, and resident of Calgary for 30 years, he is survived by his loving father Arthur Blakely and sisters Mrs. Allan Wise (Vera) and Mrs. R. Mikitka (Elsie) and brother George and uncles, aunts, cousins, nieces and nephews.
Funeral services will be held 3:00 p.m., Saturday, Nov. 19th, at Cy Foster and Gooder Funeral Chapel, 1635 - 17th Ave. S.W., Calgary, with Rev. A. Cline officiating, followed by cremation.

DUNN — Suddenly in Honolulu, Hawaii, Ernest Alan Dunn aged 20 years, eldest son of Ernest and Patricia Dunn of 981 Redfern St., born in Victoria. He also leaves 1 sister Katherine of Victoria; 2 brothers, Tom and Michael at home; grandparents, aunts, uncles and cousins.
Arrangements will be announced later by McCall Bros. Funeral Directors.

GARDINER — On November 17, 1977, at the Royal Jubilee Hospital, John George Gardiner, aged 65 years of 1413 Edgeware Rd., a long time resident of Victoria. He is survived by his loving wife Gwen, at the residence; 1 daughter, Mrs. Connie Ross of Victoria; 2 grandchildren, Sean and Rosie; 2 sisters, Mrs. Cathy Stein and Mrs. Edith Newbold of Victoria; 2 brothers, Cyril and Bill of Victoria; stepdaughters, Mrs. Eleanor Corder of Portland, Oregon and Mrs. Beryl Jackson of Victoria, B.C. and 1 stepson, Allan MacDonald of Portland, Oregon.
PRIVATE family service in the FAMILY CHAPEL OF McCall Bros. on Monday, Nov. 21 (Flowers gratefully declined)

NUTTER — In Victoria, B.C., on November 16, 1977, Mr. Ernest Ronald Nutter of "Hollyoaks," 1565 Mt. Douglas X Rd., in his 70th year. Born near Liverpool, England, he came to Victoria, B.C., in 1931. Retired from the Royal Canadian Navy in 1954 after 26 years service. He leaves his daughters, Mrs. John (Shirley) Mack, Mrs. George (Joan) Guckel; three grandchildren, Seattle, Wash.; brother, John, Victoria, B.C.
Service will be held in the Sands Mortuary Limited "Memorial Chapel of Chimes on Monday, November 21st, 1977, at 1:00 p.m. Interment in Royal Oak Burial Park. Flowers gratefully declined. Those so desiring may contribute to the Canadian Cancer Society, 857 Caledonia Avenue, Victoria, B.C., or to the charity of your choice.
SANDS — VICTORIA

PERNISIE — On November 15, 1977, at the Royal Jubilee Hospital, Paul Martin Pernisie, aged 60 years of 7601 E. Saanich Rd., formerly of Mayview, Sask. He is survived by 3 sisters, Mrs. O. Nordstam of Saanichton, Mrs. Della Bradford of Kelowna and Mrs. Mary Wrigley of Port Alberni, B.C.; 3 brothers, George of Regina, Sask., Jim of Fort McMurray and Sylvio of Port Alberni; numerous nieces and nephews. He served overseas with the Canadian Armed Forces in World War Two with the Royal Canadian Army Service Corps.
Funeral service in the FAMILY CHAPEL of McCall Bros. on Friday, Nov. 18, at 1:00 p.m. with the Rev. Reed Elley officiating. Interment at Royal Oak Burial Park. (Flowers gratefully declined. Donations, if desired, may be made to the Cancer Fund, 857 Caledonian Ave.)

PIRIE — On November 15th, 1977 at Duncan, B.C., Mrs. Elizabeth Nicol Pirie, beloved wife of Alexander Pirie of Apt. 214, 620 Dobson St., Duncan, B.C., aged 60 years. Besides her loving husband, Mrs. Pirie is survived by two sons, Alexander in Duncan and Ian in Mackenzie, B.C.; three grandchildren.
Services will be held on Friday, November 18th, 1977 at 1:30 p.m. in Sands Funeral Chapel, with the Rev. J. L. Ware officiating. Flowers are gratefully declined. Should friends so desire, contributions may be made to the Cancer Fund, P.O. Box 411, Duncan. Sands Funeral Chapel are in care of arrangements.

STEER—On November 16th, 1977, at the Victoria General Hospital, Alfred Henry Steer, aged 87 years. Born in London, England, coming to Victoria in 1910. He is survived by his loving wife, Rose, at the residence; sons and daughters-in-law, Ken and Lorna, 1169 Bewdley Ave., Glen and Kay, Victoria, B.C.; daughter and son-in-law, Edna and Bob Linley, Sardis, B.C.; eight grandchildren. Mr. Steer was a veteran of the First World War, a past financial secretary of Victoria Lodge No. 1, I.O.O.F., a member of Camosun Lodge No. 60, A.F. & A.M., B.C.R., and had been associated with the B.C. Electric Co. and B.C. Hydro and Power Authority for many years.
Service under the auspices of Victoria Lodge No. 1, I.O.O.F., will be held in the Sands Mortuary Limited, "Memorial Chapel of Chimes" on Friday, November 18th, 1977, at 1:00 p.m. Cremation. Flowers gratefully declined. Those so desiring may contribute to the B.C. Heart Foundation, 1008 Blanshard St., Victoria, B.C.
SANDS — VICTORIA

LODGE NOTICE
Officers and members of Victoria Lodge No. 1, I.O.O.F., are requested to meet at Sands Mortuary Limited on Friday, November 18th, 1977, at 1:00 p.m. to attend the funeral of our late Brother Alfred Henry Steer.

309 IN MEMORIAM

BERTHIAUME: In loving memory of a wonderful husband, Emilien Joseph, who passed away suddenly on November 18th, 1975
Forever loved and missed by his wife Edith and family.
It broke our hearts to lose you,
You did not go alone,
For part of us went with you
The day God called you home.

GORST — In loving memory of our wonderful Mother and Grandmother, Margaret Ann Gorst, who passed away November 17, 1976. Forever in our hearts. Remembered always with love, and missed so very much by her son im, daughter Celia, and families, and grandchildren.

K&S K — In loving memory of a dear mother, Phyllis M. (Rosa) who passed away suddenly November 18, 1970.
Peaceful be thy rest, dear mother,
It is sweet to breathe thy name;
In life we loved you dearly,
In death, we do the same.
— Still sadly missed and lovingly remembered by her daughter Joy and Ron Scott.

MURPHY — In loving memory of our father,, Russel Brian Murphy, who passed away suddenly on November 17, 1976.
—Missing him are Glen, Craig and Erin, Courtenay, B.C.

SMITH, John (M.M.): In memory of our beloved husband and father, John, who passed away on November 18th, 1974, and also his brother, Robert, deceased July 24th, 1968.
His smiling way and pleasant face
Are a pleasure to recall,
He had a kindly word for each
And died beloved by all.
Some day we hope to meet him,
Some day we hope not when,
To clasp his hand in the better land
Never to part again.
Always remembered by his loving wife, Dolly, his son and daughters, grandchildren and great-grandchildren.

THEY SHALL GROW NOT OLD AS WE WHO ARE LEFT GROW OLD, AGE SHALL NOT WEARY THEM, NOR THE YEARS CONDEMN, AT THE GOING DOWN OF THE SUN, AND IN THE MORNING, WE WILL REMEMBER THEM.
WITH GRATITUDE, SANDS

310 FUNERAL DIRECTORS

Sands
COMMUNITY CHAPELS
DEDICATED TO SERVING
Vancouver Island Families
—SENSIBLE PRICES
—REMOVAL AND SERVICE
ARRANGEMENT
Covering Vancouver Island
—INTERNATIONAL FLIGHT CARE
Specializing in forwarding to and from anywhere
—WORLD WIDE FUNERAL INFORMATION SERVICE
Cable "Mortuary Victoria"
FOR INFORMATION CALL

VICTORIA	388-5155
SIDNEY	656-2032
COLWOOD	478-3821
NANAIMO	743-2032
DUNCAN	746-5212
LADYSMITH	245-2331

We Care About Vancouver Island Families

Sands

McCall's
FRIDAY
LEHEIM, Mr. Magnus
9:00 a.m.—FAMILY CHAPEL
PAULSON, Mr. Peter
10:00 a.m.—FAMILY CHAPEL
PERNISIE, Mr. Paul Martin
1:00 p.m.—FAMILY CHAPEL
McCALL BROS.
Floral Funeral Chapels
385-4465

CUNNINGHAM
FUNERAL CHAPEL
1155 FORT ST.
Phone 384-5512 or 384-8626
Offering dignified moderate service for all. Geo. S. Cunningham, owner, manager.

Hayward's (B.C. Funeral Co.)
Thomson & Irving
Funeral Chapels
1625 Quadra St.
386-3505

FIRST MEMORIAL SERVICES
Serving the Public and Exclusive Undertakers for the Memorial Society of B.C. 658-5244.

311 MONUMENTALS

MORTIMER'S
MONUMENTAL WORKS
New MODERN Location
709 KINGS RD. at Douglas
100 years of service to Vancouver Island and the Islands
383-6421

STEWART MONUMENTAL
Works Ltd.
ESTABLISHED 1896
Marble fireplace and tabletops
1403 May St. 384-3452
Memorial of Distinction

313 MISCELLANEOUS

IN MEMORIAN DONATIONS to be used exclusively for CANCER RESEARCH should be directed to CANADIAN CANCER SOCIETY 857 Caledonia Ave., Victoria

SYMPATHY FLOWERS BELONG AT THE TIME... LATER ON AT HOME.
For sympathy flowers and plants, call your FTD Florist.
Your Extra Touch Florists™

NOTICE TO CREDITORS AND OTHERS
IN THE MATTER OF THE ESTATE OF CONSTANCE CORNWALL ARCHIBALD, also known as CONSTANCE C. ARCHIBALD, late of 10932 Inwood Road, R. R. 3, Sidney, British Columbia, Deceased.
CREDITORS and others having claims against the above estate are required to send full particulars of such claims to Montreal Trust Company, 1057 Fort Street, Victoria, British Columbia, V8V 3K6, on or before the 17th day of December, 1977, after which date the estate's assets will be distributed, having regard only to claims of which the Executors shall then have notice.
DAVID URE and
MONTREAL TRUST COMPANY
Executors
VAN CUYLENBORG & GRAY
Solicitors

LUNDS
926 FORT ST.
AUCTION
TODAY 1:30 P.M.
"CRAFTSMAN"
10-inch
RADIAL ARM SAW
"SINGER" TREADLE
SEWING MACHINE
FREE-STANDING
FIREPLACE
BARBER'S VANITY
FRIDGES, RANGES
GARDEN TOOLS
POWER MOWERS
CARPETS
FURNISHINGS
MISC. SMALL LOTS
ON VIEW
THURSDAY 'TIL 5
FRIDAY 'TIL
SALETIME
LUNDS AUCTIONEERS & APPRAISERS PHONE 386-3308

Warehouseman's Lien Act
Pursuant to the Warehouseman's Lien Act, the storage lot of Mrs. Linda Cunningham, last known address — 11635—123rd Street, Edmonton, Alberta, will be sold at public auction, on Friday, 2nd December, 1977, at Kilshaw's Auctioneers Ltd., 1115 Fort Street, Victoria, B.C., to recover storage charges.
Alliance Moving & Storage Ltd.,
3311G Oak Street,
Victoria, B.C.

IT'S
KILSHAWS
1115 Fort Street
AUCTION
TONIGHT, 7 P.M.
Chesterfield Stes.
Loveseats
Hide-a-beds
Twin and Double
Bedroom Stes.
Vilas Maple
Bedroom Ste.
CARVED 8-PCE.
DINING SUITE
Chests, dressers,
single beds,
Coffee tables,
China Cabinets,
Dinettes, etc.
5 New 5 and 10-Speed
BICYCLES
Refrigerators
Rugs
China, glassware
and Bric-a-brac
KILSHAWS
AUCTIONEERS LTD.
1115 FORT ST.
384-6441
For your sale or appraisal call
KILSHAWS

CANADIAN TRANSPORT COMMISSION
WEST COAST
AIR SERVICES LTD.
APPLICATION FOR AUTHORITY TO OPERATE A COMMERCIAL AIR SERVICE
West Coast Air Services Ltd. has applied for authority to operate a Class 3 specific point commercial air service serving the points Victoria Harbour, Vancouver Harbour and the Gulf Islands points: Ganges, Bedwell Harbour, Lyall Harbour, Mayne and Galiano, B.C. using fixed wing aircraft in Group C.
The above mentioned points are presently served by Victoria Flying Services Ltd. under Licence No. A.T.C. 1795/68 (NS) using fixed wing aircraft in Groups A and B. Victoria Flying Services Ltd. and West Coast Air Services Ltd. have given notice of the transfer of the commercial air services authorized by Licence No. A.T.C. 1795/68 (NS) from the former to the latter as set out in Docket No. 3640.
On request to the Committee, further particulars of the Application will be provided.
Any person interested may intervene to support, oppose or modify the Application in accordance with the Canadian Transport Commission General Rules. An Intervention, if made, shall be endorsed with the name and address of the Intervenor or its solicitor and two (2) copies shall be mailed or delivered together with any supporting documents to the Acting Secretary, Air Transport Committee, 275 Slater Street, Ottawa, Ontario, K1A 0N9 with a copy of the Intervention and documents served upon the Applicant or its solicitor not later than December 13th, 1977.
The name and address for service of interventions is
Campney & Murphy,
Barristers & Solicitors,
16th Floor,
First Bank Tower,
595 Burrard Street,
Vancouver, B.C.
V7X 1K9
Attention: Marshall M. Soule.
The Applicant or its solicitor may, by a Reply, object to an Intervention or may admit or deny any or all of the facts alleged in the Intervention. A Reply, if made, shall be signed by the Applicant or its solicitor and two (2) copies shall be mailed or delivered to the Acting Secretary, Air Transport Committee, 275 Slater Street, Ottawa, Ontario, K1A 0N9 with a copy of the Reply served on the Intervenor or his solicitor within ten (10) days after receipt of an Intervention.
Proof of service shall be made by Declaration under oath and filed with the Acting Secretary.
The Committee will not receive any Intervention or Reply filled out of time unless the party making same satisfies the Committee that he could not have done the same within the time specified for reasons beyond his control.
F. S. Steele,
for Acting Secretary,
Air Transport Committee.

Special Offer
FOR PRIVATE PARTY CLASSIFIED ADVERTISERS

Use this handy coupon to place your Classified Advertisement and save money.

Name .....
Address .....
.....
Phone No .....
Signature .....

FILL OUT AND MAIL TO
SPECIAL OFFER
Victoria Press Ltd.,
P.O. Box 300,
Victoria, B.C.
V8W 2N4.
OR,
DELIVER IN PERSON TO
2621 Douglas St.,
Victoria, B.C.

No. of Insertions ..... Amount Enclosed $ .....
Your ad will run as soon as possible upon receipt of this coupon and payment, or please specify consecutive dates:
.....
.....
Classification Number ..... 10 WORDS MINIMUM

10 Words for 1 insertion in The Daily Colonist and Victoria Times: $1.00
10¢ for each additional word.
10 Words for 3 insertions in The Daily Colonist and Victoria Times: $2.50
25¢ for each additional word.
10 Words for 6 insertions in The Daily Colonist and Victoria Times: $4.00
40¢ for each additional word.
Victoria Press Box Charge $3.00 per month.
☐ Replies to be mailed. ☐ Replies to be held for pickup.

All ads must be written in regular classified style, and run on consecutive days.

All real estate, mobile home, rental and business advertising is considered to be commercial advertising and will not qualify for this special offer

SEND CHEQUE or MONEY ORDER
— NO REFUNDS —

THE DAILY COLONIST
AND VICTORIA TIMES

Mothers sit in for their sons during school

PICKERINGTON, Ohio (AP) — Marc Johnston, 17, skipped school one day this week to go hunting, but his school said it was OK.

In fact, Dick Ball, principal at Pickerington Middle-Senior School, had suggested it.

Sitting in for Marc on Tuesday was his mother, Jean. Ball has 83 parents signed up to sit in at the school one day this week for their children. He calls it Project Sit-In.

"We want to get parents more involved in school," Ball said. "Open houses give them an artificial view because they take place while the kids are not normally in school.

"We just felt parents should see school occurring as it is."

Mrs. Johnston, 40, said it was fascinating.

She took notes on classroom discussions and on the next assignments in Marc's classes which included algebra, English, history and one called perspective on death.

"There isn't much different than when I was in school," she said. "The main problem was with what I had forgotten.

"The most interesting class was the perspective on death. We talked about how people feel and think."

"I'm very pleased with the idea," said Glenda England, 35, between algebra and English classes. "I get to see what they do in school, observe how they teach. I think it is a good idea for all parents."

Ball read of the idea while in graduate school five years ago.

"I hope we are breaking down some barriers for education," he said. "I hope we accomplish bringing the moms and dads up to date on the curriculum.

Delegates from many countries to attend

National Women's Conference

WASHINGTON (AP) — Delegates from many countries will attend the National Women's Conference when it opens in Houston this weekend but they will have to share the hot glare of television lights with a non-participating conservative housewife from Illinois.

Phyllis Schlafly already has parlayed her crusade against the Equal Rights Amendment to the U.S. Constitution into a prominent niche on the political right, a syndicated column and a television commentary job.

For two years, she tried unsuccessfully in the courts and in Congress to put the National Commission on Observance of International Women's Year out of business, stop the 56 state and territorial women's conferences it co-ordinated and the national conference itself.

She now predicts the opposition rally she will lead in Houston will be attended by 10,000 or more protestors.

Mrs. Schlafly speaks of defending the 40 million housewives of America and of encouraging them to stay out of the job market, but the 52-year-old mother of six herself is busy raising money for lobbying against the ERA and the women's conferences, is a strategist for Ronald Reagan, an activist within the Conservative Caucus, speaks at hundreds of anti-ERA and conservative forums each year—and she started law school two years ago.

Although she is more moderate than some of her followers, her opinions reflect those of most opponents of the womens' movement. She says the National Women's Conference will be the death of the women's movement, was rigged to elect mostly "libbers and lesbians," and should not have been sponsored by the federal government.

She also says unqualified women are getting jobs at the expense of qualified men and some jobs probably should remain sex-segregated; and although lesbians have "got to eat and are entitled to have jobs their employers should be allowed to bar them from certain jobs such as teaching."

She thinks women should stay home if their children are young, and if they work when their children are older, they risk the children being exposed to drugs and juvenile delinquency.

She says sex education in schools "tells them how to do it," and opposes funds for rape crisis centres because "men read the body language of women and I think a lot of them can tell when a woman walks across the street what she's inviting him to do."

Mrs. Schlafly opposes pregnancy sick leave benefits, federal funding for child care and women as bosses: "Most women do not want to work for another woman" partly because "women can be mean and petty."

As for women working alongside men: "Do you want to send a salesman and saleswoman out together? I don't think society is ready to accept that. While companies can be required to do it today, it is causing problems."

REMEMBER,

They placed Wright at the bottom of the ballot so . . .

PLEASE SAVE YOUR LAST VOTE FOR HIM

☒ WRIGHT, ROBERT

Inserted by the Wright for Aldermen Committee.

New option is available for mastectomy cases

By NORMA GREENAWAY

TORONTO (CP) — Canadian women who have undergone breast surgery for cancer have a new option when they choose an artificial breast.

The new artificial breast form, presented Wednesday to the media and retail personnel, now is being distributed to retailers across Canada by Canadian Lady-Canadelle Inc. of Montreal, makers of Wonder Bra.

The man behind the new type of post-mastectomy prosthesis is Dr. Wayman Spence of Waco, Tex., a specialist in physical and rehabilitative medicine.

Dr. Spe ce, in Toronto for the presentation, told the group his design offers women a more comfortable and durable artificial breast form that has been available in the past.

"The comfort problem for women wearing breast prostheses is greater than people think," Dr. Spence said. "Most just think in terms of making the women look better, but the woman herself is thinking in terms of comfort."

The form, which retails in Canada for $90 to $125 depending on size, is made from a visco-elastic silicone gel, which has the mamory characteristics of flesh. The gel is wrapped in a soft skin-like material.

The new prosthesis is designed in two shapes—teardrop and heart—and weighs five per cent less than the natural breast tissue to assure comfort and balance, Dr. Spence said.

The weights vary from four to 40 ounces and correspond to bra sizes ranging from 30 A to 44 DD. The prosthesis can be worn two to six weeks after surgery.

The teardrop shape, won at a 45-degree angle, is recommended for women who have had major surgery, known as a radical mastectomy, which involves the removal of underlying chest muscles.

The heart-shapes form is worn by women who have undergone a simple mastectomy and need to replace only breast tissue.

Dr. Spence, currently the medical director of Spenco Medical Corporation in Waco, said women can either wear the form against the skin, where it is held in place by a well-fitted bra, or tuck it inside a pocket on the bra.

Women active in sports generally prefer the pocket method, he said, but the material is so comfortable against the skin a pocket is not necessary.

A popular feature with the women has been the addition of a natural-looking nipple, molded and dyed into the forms, he said.

The new forms also contain no rubber or plastic to trap heat and perspiration, he said.

Dr. Spence said the prosthesis is not affected by pin pricks, heat, cold and chlorinated water.

There is no reason why the artificial breast should not last a lifetime, he said.

The breast form can be washed daily in ordinary soap and water and is dry within minutes, he said.

The new design, offered in dark brown and beige, is a sharp contrast to the earlier forms of artificial breasts.

Material distributed during the presentation said the earliest form of breast replacement was cotton fluff, which lacked weight and tended to ride up the woman's neck.

The air-bag prosthesis appeared later, but it was subject to disastrous inflation when the woman took an airplane trip.

In the late 1940s, a bag filled with fluid and weighted with birdseed was introduced but it would flood if punctured.

Since the introduction of silicone in 1963, post-mastectomy prostheses have become more sophisticated.

Dr. Spence's design, marketed in the United States for the last year, is based on 10 years of research and tests involving women who have had a breast removed.

Breast cancer occurs in about seven per cent of all North American women and is the leading cause of cancer deaths among women, Dr. Spence said.

It is estimated 10,000 new cases of breast cancer will be discovered in Canada in 1977.

Eskimo jewelry exhibit's theme

TORONTO (CP) — Bone, stone, natural fibres and thongs are used in a collection of jewelry designed and made by the Inuit in the Arctic.

The collection will be among 100 items in a special exhibit at the Inuit Gallery of Eskimo Art beginning Saturday.

Many of the most intricate pieces come from Gjoa Haven in the Arctic. The women in the co-operative there have combined their love for talismans, which hang from their parkas to bring them luck, with their knowledge of jewelry design.

Natural materials—caribou antler, bone, stone, sinew, leather, little discs of seal fur, pieces of felt and fish bones have been used to create necklaces.

Razie Brownstone, director of the gallery, said the designers have been very imaginative.

"They used just everything that's available—enormous teeth, in very strange colors, dark almost blacks and browns and umbers," she said. "And the light colors are there, too.

"They've even used tiny fish bones and the decalite bones of birds."

It has taken Ms. Brownstone almost two years to put together enough unique pieces to show them as she feels they deserve.

Executions reported

BANGKOK (Reuter) — Lao authorities have executed four persons found guilty of trying to assassinate Premier Kaysone Phomvihan, the Bangkok Post reported this week.

• Continued Support for Recreational Programs In Saanich

RE-ELECT SEVERSON, Fred R. ☒

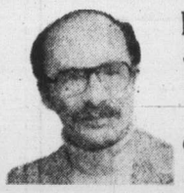

Elect a Victoria resident with a proven community record.

- Preservation of family and senior citizens' housing
- Increased community police protection
- Positive and concerted action to stimulate Victoria's economy
- Preservation of Victoria's unique heritage

"William McElroy seems to be one the better-qualified candidates... I think he would make for a good addition to council." Hubert Beyer, Colonist City Hall Reporter

For Alderman and Regional Board Director

McElroy, William ☒
Research Officer, HCBC

Campaign Headquarters 382-2093

Inserted by the McElroy Campaign Committee

Open Tonight 'til 9 P.M.

the Bay your merry christmas store

SALE

BEDROOM BASICS

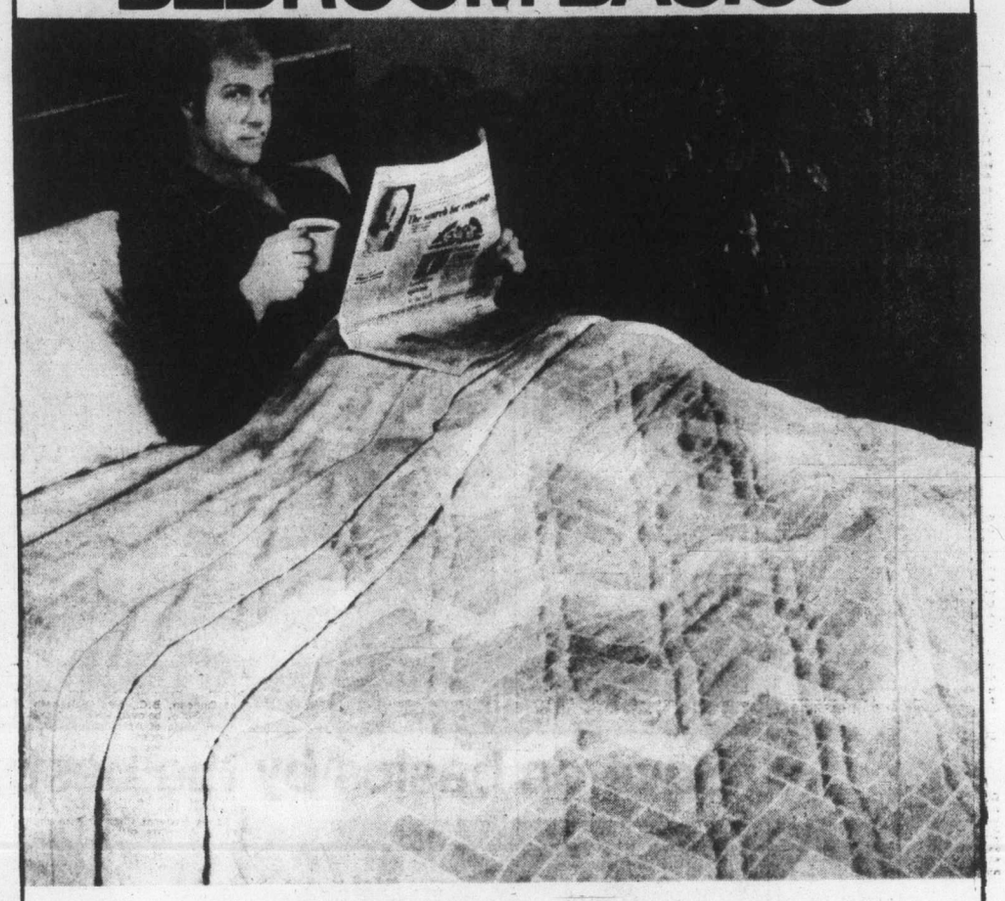

Good looking Texmade spreads, sheets 'n cases

In a pattern to please. It's called 'Ceramic' and it's a good looking, contemporary geometric design. And best of all it's sale priced, now through Saturday at the Bay.

The quilted bedspreads are machine washable, easy care polyester/cotton. The lightweight yet warm fibrefill is 100% polyester. In champagne or blue. Twin champagne—delivery in 4 weeks.

Twin Sale 30.99 Double Sale 34.99 Queen Sale 41.99

The sheets 'n cases match the spreads and are no-iron, machine-washable cotton/polyester. In champagne or blue. Prices the same for flat and fitted sheets.

Twin, Reg. ea. $9. Sale 6.99 Double, Reg. ea. $10. Sale 7.99

Queen, Reg. ea. $13. Sale 9.99 Cases, Reg. pr. 5.50. Sale pr. 4.49

Staples, Third Floor

Sale ends Tuesday, Nov. 22

Oster Kitchen Center
A 3 in 1 system to handle all of your mixing, blending and grinding needs. It has 10 speeds and pulse control. Add the Food Crafter attachment and it slices and grates too! Harvest Gold
179.99

Oster Blender
Now in a new low profile styling, this 9 speed model will take care of any blending requirement. The removable cutter assembly makes for easy cleaning. Spin Cookery recipe book included.
39.99

Oster Super Pot
It's a slow cooker, deep fryer, vegetable steamer, and corn popper! A completely immersible cast aluminum appliance with Teflon interior for easy cleaning. Includes fryer basket.
43.99

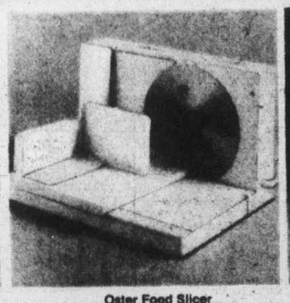

Oster Food Slicer
A versatile appliance that slices meats, breads, cheese, fruits and vegetables to a variety of thicknesses. It features a 6½" stainless steel blade, safety on-off switch and it folds for storage.
59.99

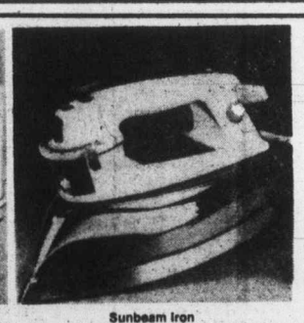

Sunbeam Iron
Laundry day's a snap with this 'shot of steam' self-cleaning iron. It features 36 steam vents, handy fabric guide and convenient safety heel rest. In Harvest Gold.
32.99

Sunbeam Mixmaster
A quality mixer with a powerful 300 watt motor. The super-size beaters or dough hooks eject with a twist of the handle and bowls revolve automatically. In white only.
84.99

Sunbeam Frypan
This 11½" square frypan features a high dome tilt lid that provides easy spatter-free cooking. The removable probe control makes it fully immersible for quick cleaning.
35.99

Crockery Liner
Convert your electric frypan to a slow cooker! This genuine ceramic liner fits most 11½" Sunbeam frypans and can be used separately for oven cooking. An ideal serving dish too.
13.99

Sunbeam Handmixer
A lightweight, easy to use mixer with 5 speeds and a 100 watt motor. It features full mix beaters and beater ejector. Convenient for all mixing jobs. In Harvest Gold.
22.99

Sunbeam Mini Crock
The ideal slow cooker for smaller families. A 32 oz. cooker that features a genuine stoneware liner which is removable for easy cleaning or serving. Complete with cover.
17.99

Housewares, Third Floor

Value for your home? It's hard not to think of the Bay.

STORE HOURS: MON., TUES. AND SAT. 9:30-5:30. WED., THURS. AND FRI. 9:30-9:00
TELEBUY 385-1311. ONE HOUR FREE CUSTOMER PARKING IN THE 3-LEVEL PARKADE

Hudson's Bay Company

open tonight
'til 9 p.m.

SALE
Presents for men

the Bay
your merry christmas store

5 days to shop and save on wanted gift items

Lambswool sweaters at super savings

He'll appreciate your thoughtfulness when you give him a gorgeous pure lambswool sweater. Pick out his sweater from this selection of fully fashioned V-neck cardigans and pullovers. The cardigans have 2 front pockets: both styles have saddle shoulders and are hand washable. **Pullovers** in red, navy, beige, light grey, pale blue. **Cardigans** in light grey, beige, pale blue, navy. Sizes S. M. L. XL.

Pullovers, Sale 19.99

Cardigan, Sale 24.99

Sweaters, Main Floor

Save on basics by the best: Stanfield and Harvey Woods

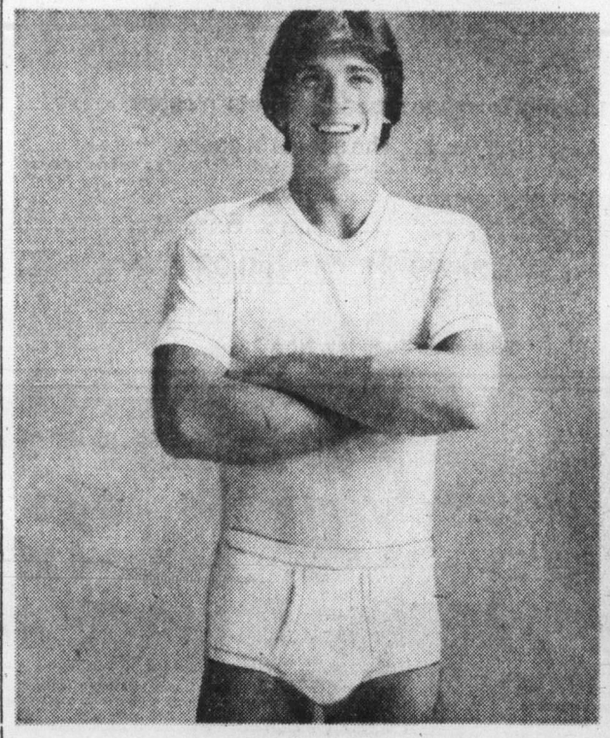

Stanfield favourites

T-shirts
Dependable Stanfield T-shirts have seamless no-sag neckbands, hemmed shirt sleeves, and are cut to generous lengths. Easy care cotton/polyester. White or denim blue. S. M. L. XL.

Sale, ea. **2.99** 3 for **8.49**

Briefs
Replenish his stock of classic style briefs. Guaranteed elastic waistbands. Cotton/polyester in white, denim blue or brown. S. M. L. XL.

Sale, ea. **2.19** 3 for **5.99**

Harvey Woods winners

Sport socks
Tenderfoot socks with comfy cushion sole. No bind cuff holds up without pinching. Made of kroy wool and nylon in black, galaxy blue, camel, coffee, green, navy, tobacco. Size 10-12 stretch.

Sale, ea. **2.19** 3 for **5.99**

Executive length
For the well dressed look choose executive length—that's over the calf. Machine washable socks are 50% kroy wool for comfort, 50% nylon for wear. In black, brown, grey, navy, venture blue. One size stretches to fit 10-12.

Sale, ea. **2.79** 3 for **7.99**

Underwear/Socks, Main Floor

Stanfield athletic vests
Full cut, generous length, wide straps, machine washable. Polyester/cotton shirts are machine washable. White: S. M. L. XL.

Sale, ea. **2.19** 3 for **5.99**

Stanfield hip briefs
Printed briefs with elasticized waistband. Colorfast. Machine washable. Cotton/nylon. S. M. L.

Sale, ea. **1.99** 3 for **5.49**

Harvey Woods socks
Sized socks with no ridge looped toe. Kroy wool/nylon. Black, old oak, med. grey, navy and navy mix. Sizes 10½ to 12 at all stores. 10 to 13, Downtown only.

Sale, ea. **2.79** 3 for **7.99**

Harvey Woods ankle socks
Dress ankle socks are 50% nylon for wear and 50% wool for comfort and absorption. Black, brown, navy, grey, venture blue. One size stretches to fit 10-12.

Sale, ea. **2.19** 3 for **5.99**

Underwear/Socks, Main Floor

Sale ends Wed., Nov. 23

TELEBUY: 385-1311

Mail Order Coupon

Item	Qty.	Size	Colour	Price

Name _____
Address _____
City _____ Postal Code _____
Cash _____ Charge _____ C.O.D. _____

Shop the Bay for terrific gifts for everyone.

TELEBUY
385-1311

STORE HOURS: MON., TUES., and SAT. 9:30-5:30. WED., THURS., and FRI. 9:30-9:00
ONE HOUR FREE CUSTOMER PARKING IN THE 3-LEVEL PARKADE, 2 LEVELS UNDERCOVER

Hudson's Bay Company

Island
455 Trunk Road
Financial Centre
Duncan

The Daily Colonist.

Sunny, high 4
Weather Details on Page 2

Vancouver Island's leading newspaper since 1858

No. 281 — 119th Year | VICTORIA, BRITISH COLUMBIA, FRIDAY, NOVEMBER 18, 1977 | *** | 15c Daily, 30c Sunday

500 FUND

Thanks in black and white

They're here in black and white.

They're letters of appreciation sent to this newspaper from families who were helped by the Colonist 500 Fund last Christmas. Letters like these:

"I wish to thank the Colonist 500 fund and all the people who contributed for your gift. I can't say how very much my children and I appreciated your kindness. It really made the worry of Christmas much, much less. God bless all of you."

This is one to the Colonist publisher:

"My thanks go to you and to the hundreds of people who contributed to the Colonist fund. Receiving the cheque was a wonderful surprise and unexpected, and the money made it possible to buy many things which would have been out of the question. Perhaps this has meant more to me because Christmas has been rather a sad time to me for the last few years, having lost my mother. Thank you again."

These people were among 500 families who received cheques last Christmas from the 500 fund, which is supported annually by people throughout Greater Victoria. The Colonist meets all administrative costs of the fund-raiser for needy families, and names of families to be aided are supplied by the Christmas Bureau. The fund is open again now.

Donations may be made through the Victoria Press office at 2621 Douglas or by mail to postal code V8W 2N4.

In addition, Avis Rent-a-Car, at 638 Humboldt and 1420 Quadra, at Quadra and Pandora, are receiving donations.

Seventeen real estate offices throughout Greater Victoria are prepared to accept donations to the fund. They are:

Bayshore Realty Ltd., 1006 Fort; Charman Pacific Realty Ltd., 608 Broughton; Boorman Investment Co. Ltd., 612 Fort; Homefinders Wall and Redekop Realty Ltd., 3440 Douglas; Newstead Realty Ltd., 1637 Fort; D. F. H. Real Estate Ltd., 1559 McKenzie Ave.; Victoria Realty Ltd.. 3477 Saanich Road; A. E. LePage Western Ltd., 1391 Hillside; Royal Trust Cor. of Canada, 4082 Shelbourne; J. H. Whittome and Co., Ltd., 1111 Blanshard; L. E. Kirk Mayfair Realty Ltd., Mayfair Mall; National Trust Company, Hillside Mall; Whyte and Gower Oak Bay Properties Ltd., Oak Bay; Sidney Realty Ltd., 2348 Beacon Ave., Sidney; Canada Trust Co.. 714 Goldstream Ave., Swinerton, Stewart Clark Ltd., 1318 Blanshard, and P. R. Brown and Sons Ltd., 762 Fort.

Last year more than $49,000 was raised which resulted in $98 being sent to 500 needy families.

The first list of donations for the 1977 fund appears on Page 2.

Cabinet ministers quit, Syria leads opposition

Sadat visit: Arab howls rising

Colonist Wire Services

Egypt announced late Thursday that President Anwar Sadat will arrive in Israel on Saturday night for a two-day visit and issued an indirect appeal to other Arab countries not to misunderstand his motives.

The announcement said Sadat has agreed to visit Jerusalem as a result of a message from U.S. President Carter which accompanied an Israeli government's invitation.

The announcement came amid strong opposition from much of the Arab world and the resignations of Sadat's foreign minister and his successor for a day.

Earlier in the day, Israeli Prime Minister Menahem Begin also announced the date for Sadat's 36-hour visit, adding that a planeload of Egyptian officials would arrive in Israel today to begin preparations.

Officials in Cairo said Sadat would be accompanied by more than 40 Egyptian officials.

Begin had to cancel a three-day visit to Britain, scheduled to start Sunday, in order to receive Sadat. The Israeli prime minister was to confer with his British counterpart, James Callaghan.

In London, the British government said Begin was in touch with Callaghan and "they have agreed ... to postpone" Begin's London trip.

Israeli officials said Begin has telephoned Carter to thank him for the U.S. role in helping to convey the Israeli invitation to Cairo.

They said the Israeli leader also has cabled his thanks to Romanian President Nicolae Ceausescu. Begin's aides told reporters that the idea of inviting Sadat to Jerusalem came up when Begin visited Bucharest late in August.

Shortly after Begin's announcement, Syria called on all Arab countries to oppose Sadat's initiative.

In a toughly-worded statement shortly after bombs exploded near the Egyptian embassy in Damascus, Syrian President Hafez Assad said he strongly disapproves of the visit.

"Of course I cannot force President Sadat not to go to Israel but I feel this visit is very dangerous to the Arab cause," he said.

Libya said it would withdraw recognition of the Egyp-

Page 2 — Sadat

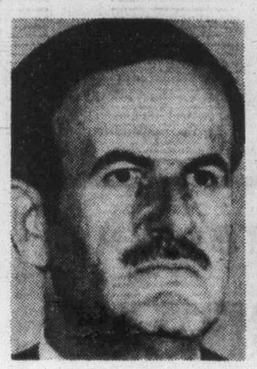

Syria's Assad
. . . 'very dangerous

Egypt's Fahmi
. . . 'very dangerous'

—AP

Jerusalem window display of Egyptian flags draws crowd

'Don't vote for me'

Salt Spring Island regional board candidate Robert Aston is appealing to people not to vote for him Saturday.

Aston, head of the local Social Credit party organization, says he wants to withdraw as a candidate because of the running feud between Municipal Affairs Minister Hugh Curtis and Capital Region Board chairman James Campbell.

The most recent episode in the battle, with Campbell accusing Curtis of "betraying the people" over the Islands Trust, has caused Aston concern.

"I simply don't wish to be part of something that will reflect upon our MLA," Aston said.

"I am a staunch supporter of the party, and I recognize that the legislation which passes control of land use to the Islands Trust is now law."

Aston said he is also bothered about the wording of a referendum on land control to be put to islanders on Saturday's ballot. The referendum is in fact an opinion poll to find out if voters want the region or the trust to look after zoning and subdivision regulations.

"I feel the wording of the referendum is biased," he commented.

"I feel that to avoid conflict I should extricate myself as fast as I can from the election."

Aston's decision, however, came too late for him to withdraw officially from the race. "I can only appeal to people not to vote for me," he said.

CANADA RANKS 4TH IN TAX MAN'S TAKE

LONDON (AP) — A royal commission which has taken a look at income tax rates around the world said Thursday that Britons do not have it so bad after all.

The Swedes and West Germans pay the most taxes. The Swedes lose 34.4 per cent of their income in direct taxes and social security payments to top the international table, while the West Germans come second paying 27.8 per cent.

Canada ranks fourth after Britain.

Among other leading countries, the report by the royal commission on the distribution of income and wealth shows the tax take — not including sales taxes and taking into account allowed deductions — is:

- 21.5 per cent in Britain
- 20.1 per cent in Canada
- 19.8 per cent in France
- 19.3 per cent in the United States

The Japanese are lucky — their tax man takes only 10.8 per cent.

Average tax rates around the world, the report says, increased to 18.3 per cent in 1974-75 from 10.5 per cent in 1959.

Tax leaks, mail peeks, tabs on mandarins

Big probe date set as disclosures come thick, fast

OTTAWA (CP) — The RCMP, under fire for weeks over revelations of illicit actions, Thursday was launched into an investigation into disclosures of leaks of confidential income tax information.

That announcement came on the heels of a new revelation that the federal force has been illegally intercepting mail for more than 40 years without the knowledge of post office headquarters in Ottawa.

There also were these new developments inside and outside the Commons concerning covert activities of the RCMP:

- Solicitor-General Francis Fox said that as far as he knows RCMP documents burned by the force last spring had nothing to do with any illegal activities.
- Conservative Tom Cossitt charged that the RCMP has been monitoring the activities of senior civil servants suspected of having espionage connections with representatives of communist governments.
- The opposition charged that former solicitor-general Warren Allmand smeared the federal force in a remark to reporters in Montreal Wednesday when he said it withheld information from and other ministers.

Meanwhile, the McDonald royal commission which will investigate illegalities by the RCMP announced it will begin inquiries Dec. 5.

Revenue Minister Joe Guay told the Commons he ordered immediate tightening of tax department security and an investigation after two Toronto broadcasters said they were given detailed tax information on four people — including Opposition leader Joe Clark—by an informant.

The broadcasters, Charles Templeton and Pierre Berton, said in a copyright program on Toronto radio station CKEY that their informant, neither a tax department official nor a policeman, got most of the information by telephone.

Clark's accountants later confirmed that information provided by the informant was identical to that on the Opposition leader's 1976 income tax return.

"What offends me is not so much that my file is available but that your file and everybody else's file could be available," Clark told reporters.

Tax information is, by law, confidential, and Guay said anyone gathering secret tax files is subject to a fine of about $1,000 and perhaps a prison term.

Postmaster-General Jean-Jacques Blais said outside the Commons it appeared the post office "had lost control" of traditional co-operation with the RCMP because mail had been intercepted unnoticed by Ottawa from the 1930s to 1976.

District post office officials had individually agreed to

Page 2 — Tax leaks

Guay
. . . orders investigation

Blais
. . . office 'lost control'

Oil port probers stop in Sooke, but not Victoria

The Thompson oil port inquiry will hold a public hearing in Sooke on Nov. 25 and 26, Vancouver lawyer Andrew Thompson, head of the inquiry, said Thursday.

Formal hearings were indefinitely postponed last week because the inquiry had used up most of its $1.4 million budget and because of the lack of a serious port proposal from Kitimat Pipe Line Ltd.

Ottawa announced last week that formal hearings would be suspended, but that Thompson would meet informally with public interest groups until Dec. 31.

Public hearings planned for Victoria this week will not be held.

Thompson said "summing-up" hearings would probably be held in the second or third week of December to give participants a chance to make final submissions before he reports his findings on the impact of a West Coast oil port to the federal government.

Thompson was told last week by Ottawa to prepare a report by April.

When formal hearings were suspended last week, the inquiry had yet to finish one-third of its proposed investigation into the impact of a port.

Inside

Rhodesian moderates back Anglo-U.S. plan —Page 3

We're not awful, say collectors —Page 7

Groups divided on Blenkinsop —Page 45

	Page
Background	5
Bridge	55
Classified	54-66
Comics	44
Crossword	56
Editorials	4
Entertainment	22-24
Family	49-53
Finance	6, 7
Marine Calendar	12
Names in the News	34
Provincial Court	45
Sports	16-18, 20, 25, 26
Your Good Health	53

Ten held for Korean blast

SEOUL (UPI) — Prosecutors Friday arrested 10 persons, including four railroad officials, in connection with last week's explosion of 30 tons of dynamite at Iri station which killed at least 59 people

The explosives were contained in cardboard boxes in- and injured more than 1,300.

Those arrested included Shin Hyon-Ki, president of Korea Explosive Co., the maker of the dynamite, and five other officials of the firm based in Inchon, about 25 miles west of Seoul.

Four railroad officials in Inchon and Iri, about 125 miles south of Seoul, where the explosion took place Nov. 11, were also arrested.

Police earlier arrested Shin Mu-Il, 36, an employee of the dynamite manufacturing firm, for negligence in causing the blast, worst of its kind in Korean history. If convicted, Shin can draw a prison term of more than five years.

Prosecutors said Korea Explosive Co. seriously violated a law governing firearms and explosive materials, resulting in the disaster.

stead of wooden containers as specified by law, prosecutors said.

The explosives were con-

The four railroad officials were also charged with taking bribes to give priority to certain cargo for speedy transportation, thereby stalling the rail car carrying the dynamite for about 34 hours.

GWTW rated No. 1 in U.S.

WASHINGTON (UPI) — The American Film Institute, with President Carter and an array of movie stars in attendance, named Gone With the Wind Thursday night as the greatest motion picture in U.S. film-making history.

Picked as the next two best films were Citizen Kane, the 1941 story starring Orson Welles in the role of a newspaper magnate, and Casablanca, the 1942 story of intrigue and wartime romance starring Humphrey Bogart and Ingrid Bergman.

Bandage and sausage end of two-dog night

UMTATA, South Africa (UPI) — Prince Tyali, a skeptical Umtata businessman, was not convinced his two Alsatian watch dogs were up to the task and decided to stage a burglary on their first night on the job to test their efficiency.

Late at night, Tyali went back to his shop and gingerly opened the back door.

"I was immediately attacked by my dogs. It happened so fast I was bitten before I could call their names," he said, pointing to his bandaged leg.

"My initial thoughts were to get rid of them, but I later realized they were just doing their job — painfully well." The dogs were given some spicey Italian sausage as a reward.

Sadat makes historic visit to Israel Saturday

tian government if Sadat went to Jerusalem.

In a statement made public Thursday by the official Libyan news agency Jana, Libya said it also would demand the expulsion of Egypt from the Arab League as well as an Arab boycott against Egypt.

Jana said Libya has sent an envoy to Sadat "to warn him that this action constitutes insolence to the historic stands and sacrifices of the Arab nation in its lengthy struggle against Zionism." It did not say when the envoy was sent to Cairo.

An Egyptian government spokesman said that "the trip, since it comes after the October (1973 Israeli-Arab) war in which the Arabs regained their pride, is not governed by the spirit of defeat and should not be misunderstood since it aims at a global settlement of the Arab cause."

The remark by the unnamed spokesman was broadcast by Cairo Radio as well as reported by the Egypt's official Middle East News Agency.

Cairo Radio said Sadat would address the Knesset (Israeli parliament) and pray "with the Palestinian people" at a mosque in Jerusalem.

The radio added that Sadat had scheduled an emergency session of the Egyptian People's Assembly (parliament) to convene when he returned from Israel.

The visit will mark the first time that an Arab Leader has set foot on Israeli soil since the Jewish state was formed in 1948, and was greeted in

From Page 1

Egypt by the resignation of Foreign Minister Ismail Fahmi. Only hours after Sadat had named deputy minister Mohammed Riad to succeed Fahmi, Riad too resigned.

Butros Chali — a Coptic Christian with an Italian wife of Jewish descent — was named acting foreign minister.

Sadat had said last week that he would go to Israel to explain the Arab cause but not as a spokesman for the Arab world. He said he spoke for two-thirds of the Arab world — Egypt and Sudan.

In an apparent effort to gain other Arab leaders' support, Sadat has promised not to sign a separate agreement with Israel.

The Egyptian spokesman quoted by Cairo Radio late Thursday said: "The historic responsibilities of Arab leaders today require them to work for peace in the region so long as it is based on justice and aims at liberation of Arab territories occupied by Israel after 1967 and the restoration of Palestinian rights. Sadat is shouldering his responsibilities."

In Beirut, Lebanon, where the Palestine Liberation Organization has its headquarters, Fatah — the largest Palestinian guerrilla faction within the PLO — called on Sadat to cancel his forthcoming visit.

A statement issued by the Fatah central committee said the faction "rejects this visit, which is considered a serious turning point and a gain for the designs of world Zionism and its imperialist allies, headed by the United States."

The statement added: "While believing in the historic role of the people of Egypt, its great army and big sacrifices for the sake of Palestine and the Arab nation, Fatah calls on President Sadat to go back on this step. . ."

Fatah is led by Yassar Arafat, who is also chairman of the PLO. The Marxist Democratic Front for the Liberation of Palestine (DFLP) — second in size to Fatah among Palestinian guerrillla groups — deplored the visit and called on the "Palestinian masses in (Israeli) occupied territories to observe a general strike and stage a protest demonstration."

A DFLP statement said the strike would begin today.

A general strike also will be declared at all Palestinian refugee camps in Lebanon and other parts of the Arab world in protest against the "treacherous step followed by Anwar Sadat and his total surrender to the conditions of the Israeli enemy."

Leftist Lebanese political parties have called for a general strike and demonstrations Saturday.

"He asked what time he should come so as not to desecrate the Jewish Sabbath," Begin said later in a radio interview. Jewish observances forbid travel on the Sabbath.

Begin said a special Egyptian plane was to arrive in Israel today direct from Cairo bringing the head of Sadat's office and dozens of Egyptian officials.

"They will be received here as guests," he said. "They will be bringing the music of the Egyptian national anthem and also Egyptian flags.

"These are very welcome presents."

Begin said the date for Sadat's visit was set last Wednesday, and the final agreement came in an exchange of letters between Jerusalem and Cairo through U.S. diplomats in Israel and Egypt.

Observers said the boldness of the visit, which Sadat describes as a "sacred duty," reflects how badly he wants peace so he might shift his attention to Egypt's acute economic problems.

For the Israelis, the visit falls just short of answering their 30-year quest for Arab recognition.

"But the psychological impact of this on the Arab world . . .," said an Israeli foreign ministry official, pausing to search for words, ". . . the psychological impact will be immense."

A pro-Syrian Lebanese guerilla group said in Beirut that it would support any popular uprising in Egypt against Sadat's government.

The Damascus-based Saiqa organization said Sadat now must be considered as a spy because he is going to the "enemy" to meet their leaders.

"We are with the Egyptian army and people in any movement against that (Sadat's) regime," a Saiqa statement said.

Elsewhere in the Arab world, newspapers in Kuwait denounced Sadat's visit but Sudan, with which Egypt has plans for eventual union, gave its qualified support.

In Moscow, the official Soviet news agency Tass said Sadat's visit "ignored the numerous protests in the Arab world." Earlier this week, official Soviet commentaries made clear the Kremlin's disapproval of Sadat's move.

Begin said the Egyptian president will stay at the King David Hotel overlooking the walled Arab section of Jerusalem which the Israelis captured in 1967.

Begin said arrangements have been made for Sadat to visit the Al-Aqsa mosque, one of the Moslem religion's holiest shrines, on Sunday.

"After he prays there, I want Mr. Sadat to come with me to Yad Vashem. I will suggest it to him Saturday night," Begin said. Yad Vashem is a monument to the six million Jews killed by the Nazis.

On Sunday afternoon, Sadat will address the Israeli parliament.

"He will make his speech and when he finishes I shall speak," Begin said. "We don't know yet in what language. If he speaks Arabic, then I'll speak Hebrew. If he speaks English so will I.

"After this we are planning a banquet. But this has not been decided on and depends on what our guest will want. We'll first listen to what our guest will have to say and we shall answer and I hope this will open a serious negotiation for Middle East peace."

Begin said that if Sadat offered Israel an acceptable peace treaty he would sign it. But he denied he is trying to drive a wedge between Egypt and other Arab states.

Begin said he hoped he would receive a return invitation to Cairo. "I would certainly go to Cairo and address the Egyptian parliament."

He said Sadat was coming to Israel without prior conditions. "We'll both express our attitudes. And we shall have a considerable difference of opinion. "But we shall start talking about peace."

Begin said Israel still wants a general peace conference at Geneva.

The news that Sadat had accepted Israel's invitation astonished diplomats and was greeted with exhilaration by ordinary Israelis.

A typical Israeli comment came from housewife Liora Siton, 32, who said: "Now Mr. Sadat can see us for himself and know we are not the monsters of the Middle East."

Both Begin and Sadat have warned against expecting any dramatic shift in basic attitudes as a result of the visit. Sadat has said he simply wants to put the Arab view before the Israeli parliament, and in Damascus had tried to assure the Syrians he had no plans for a separate peace with Israel.

Israeli officials expect Sadat to restate Arab demands for a Palestinian state and for an Israeli withdrawal from captured Arab territory.

The leader of the five-man Communist party in the Knesset, Meir Wilner, said his would probably be the only group to vote for Sadat's proposals.

Plane crashes into home

VANCOUVER, Wash. (AP) — A twin-engined plane crashed into a home and burst into flames Saturday, killing a woman in the kitchen and three people aboard the aircraft, police said. Six other occupants of the house escaped safely before the two-storey building was destroyed by fire, said Fire Chief Otto Jensen.

Building falls, workers die

SPARTANBURG, S.C. (UPI) — Rescue workers pulled the bodies of five construction workers from the wreckage of an abandoned office building that collapsed as it was being readied for demolition in downtown Spartanburg Saturday.

Tax leaks, mail peeks

turn mail over to the RCMP in the interests of national security, he said.

Blais said he learned of the offences Wednesday following an internal investigation but did not release the information because opposition MPs had not questioned him.

He said he has advised Justice Minister Ron Basford of the offences and will turn over the matter to the royal commission of inquiry now investigating the RCMP.

The postmaster-general told reporters district officials had acted beyond their limits and that he was satisfied the interceptions dealt only with matters of national security.

The royal commission, headed by Mr. Justice David McDonald of the Alberta Supreme Court, will begin public hearings in Montreal Dec. 6 and Ottawa Dec. 13, it was announced Thursday.

The opposition has been demanding the government broaden the commission's mandate to include ministerial responsibility for RCMP actions.

In the Commons, Clark and others demanded that Allmand, now consumer and corporate affairs minister, be allowed to make a statement explaining his remark so the names of RCMP officers can be cleared.

Speaker James Jerome said he would rule today on whether it is possible for Allmand, solicitor-general from

From Page 1

1972 until 1976, to make a statement.

Walter Baker, Conservative House leader, said if what Allmand said was true heads should roll in the RCMP. James McGrath (PC—St. John's East) said if Allmand was not telling the truth he should resign.

Cossitt siad Operation Featherbed, a top secret security service file, holds espionage records kept since at least 1968 when the government of Prime Minister Trudeau came to power.

Fox has confirmed the existence of Operation Featherbed, but has refused to disclose details, citing "extremely sensitive" information affecting national security.

Trudeau told the Commons Tuesday he had never heard of the file but Cossitt says there is a discrepancy between the prime minister's statement and Fox's confirmation of the existence of the file.

Fox refused comment to waiting reporters for the second consecutive day, saying only he stood by his earlier statement. Wednesday, he left the Commons by a rear door.

And, the solicitor-general told Ed Broadbent, leader of the New Democratic Party, that the destroyed RCMP files contained no information about the security service.

The files included no information on illegal activities or anything that would be useful to either the Quebec or federal commission of inquiries into RCMP activities, he said.

A high ranking RCMP superintendant in Montreal said Wednesday he couldn't be sure the destroyed files didn't contain any evidence concerning illegal RCMP activities.

The superintendant also said many of the destroyed documents were no more than five years old. Opposition MPs said Fox had left the impression last spring that the files were much older.

Gas hits rescuers in Korean mine

SEOUL (UPI) — Seven men searching for three miners missing in South Korea's largest coal mine were themselves trapped several hundred feet underground Thursday night after being exposed to heat and inhaling toxic gas, police said today.

Police said the seven were among a group of 104 rescuers who were searching for three miners missing since Wednesday in a fire at the Changsung coal mine, about 75 miles southeast of Seoul.

When the rescue team was about 1,000 feet below the surface Thursday night, a sudden wave of toxic gas enveloped them, causing many to faint or vomit, police said.

Ninety-seven men managed to escape but seven were stranded, police said. Some were overcome by toxic gas and were in serious condition.

Rescue efforts were stopped soon after the incident, police said. The rescue work resumed early this morning.

A fire, caused by an electrical short circuit, hit the coal mine early Wednesday morning, trapping about 280 miners about 1,200 feet underground. Most of them were rescued but six others died and three were missing in the accident. The three missing miners are believed dead, police said.

500 Fund

Carried forward from 1976	$1,162.40
Frank R. Roberts	5.00
Anonymous	10.00
J and H. A.	50.00
Robert and Sandra Heggie	10.00
Anonymous	10.00
Margaret Egerton	25.00
Anonymous	10.00
Anonymous	25.00
Frank Waring	10.00
H. R. Matthews	5.00
Anonymous	25.00
Anonymous	20.00
Charles and Lillian Clarke	10.00
Anonymous	5.00
Anonymous	25.00
Ethel B. Glendav	10.00
Maud Parks	2.00
F. W. Bartholomew	25.00
Kathleen A. Davenport	5.00
Remembering Cynthia and Jim	10.00
Grateful Pensioner	10.00
Anonymous	5.00
Anonymous	25.00
Total	$1,524.40

The Weather

Nov. 18, 1977

Mainly sunny except for isolated snowflurries near the mountains, Winds light northerlies. Thursday's precipitation: 0.3mm. Sunshine 3 hours 12 minutes. Recorded high and low at Victoria airport, 6 and -3. Today's forecast high and low 4 and -4. Today's sunrise 7:26 sunset 4:31 moonrise 1:24 p.m. Moonset 11:55 p.m. Saturday outlook: sunny.

East coast of Vancouver Island — Mainly sunny except for isolated snowflurries near the mountains. Winds brisk to fresh northeasterly. Thursday's precipitation: 1.0mm. Recorded high and low at Nanaimo 6 and -4. Forecast high and low 4 and -4. Saturday outlook: sunny.

West coast of Vancouver Island — Sunny with some cloudy periods. Winds light. Forecast high and low at Tofino 3 and -5. Saturday outlook: sunny, a few cloudy periods.

North coast — Mainly sunny, with occasional snowflurries on eastern slopes. Windy at times in some valleys. Highs near freezing except -5 inland. Saturday outlook: mostly sunny.

Extended outlook, Sunday through Tuesday — Continued cold. Chance of a few showers or snowflurries. Highs -1 to 6. Lows -6 to 4.

	Max.	Min.	Prec.
St. John's	7	—1	Trace
Halifax	13	8	2.0
Fredericton	14	2	—
Charlottetown	13	7	—
Montreal	11	5	5.2
Ottawa	9	4	13.0
Toronto	7	2	8.0
North Bay	7	3	—
Thunder Bay	3	—1	0.6
Kenora	—3	—5	4.9
Winnipeg	—2	—4	3.3
The Pas	0	0	—
Churchill	—1	—2	—
Brandon	1	—2	—
Regina	—1	—8	—
Saskatoon	—5	—11	—
Prince Albert	—5	—10	—
North Battleford	—2	—5	—
Swift Current	—1	—10	—
Medicine Hat	3	—11	—
Lethbridge	1	—10	—
Calgary	—1	—13	—
Cranbrook	—1	—8	—
Castlegar	2	—5	9.0
Penticton	5	1	—
Revelstoke	0	—2	2.4
Princeton	0	—5	0.4
Vancouver	6	3	0.4
Prince Ruppert	2	—3	33.2
Stewart	0	5	—
Port Hardy	4	0	2.8
Tofino	5	—1	—
Comox	5	—2	0.8
Prince George	—5	—14	0.2
Williams Lake	—3	—12	5.2
Mackenzie	—4	—11	0.4
Blue River	—3	—6	1.8
Kamloops	1	—1	2.6
Dawson City	—23	—33	—
Whitehorse	—18	—27	—
Fort Nelson	—9	—18	—
Fort St. John	—5	—9	—
Peace River	—3	—12	—
Yellowknife	—11	—16	0.2
Inuvik	—18	—30	0.4
Seattle	6	2	—
Spokane	2	—2	—
Portland	7	—1	0.3
San Francisco	21	10	—
Los Angeles	22	12	—
Phoenix	28	11	—
Las Vegas	23	7	—
New York	16	9	—
Chicago	7	2	—
Miami	30	21	—

TIDES AT VICTORIA
(Tides listed are Pacific Standard Time)

	Time	Ht. Ft.	Time	Ht. Ft.	Time	Ht. Ft.	Time	Ht. Ft.
	H.M.		H.M.		H.M.		H.M.	
18	02.00	3.1	10.30	8.6	17.25	5.9	20.20	6.2
19	03.00	4.1	10.50	8.6	18.10	5.1	23.05	6.0
20	03.55	5.0	11.05	8.6	18.25	4.3		
21	01.20	6.4	04.55	5.9	11.35	8.6	19.00	3.6

TIDES AT SOOKE

	Time	Ht. Ft.	Time	Ht. Ft.	Time	Ht. Ft.	Time	Ht. Ft.
	H.M.		H.M.		H.M.		H.M.	
18	01.25	3.4	09.05	8.8	14.35	6.6	18.50	7.4
19	02.05	4.2	09.35	9.0	16.05	5.8	20.30	6.8
20	03.00	4.9	10.00	9.2	17.05	4.9	22.35	6.7
21	04.00	5.6	10.30	9.4	17.55	4.1		

TIDES AT FULFORD HARBOUR

	Time	Ht. Ft.	Time	Ht. Ft.	Time	Ht. Ft.	Time	Ht. Ft.
	H.M.		H.M.		H.M.		H.M.	
18	03.50	3.8	11.35	11.2	18.35	6.0	23.15	7.6
19	04.45	4.9	12.15	11.0	19.15	5.0		
20	01.00	7.9	06.05	6.0	12.45	10.8	20.10	4.2
21	02.30	8.6	07.15	6.9	13.25	10.5	20.35	3.6

5-Inch Continuous
GUTTER in baked enamel
★ THERMO and STORM ★
WINDOWS
479-7121
FREE ESTIMATES
B.C. ALUMINUM
"THE NAME YOU KNOW"

REMEMBER,
They placed Wright at the bottom of the ballot so . . .
PLEASE SAVE YOUR LAST VOTE FOR HIM
☒ WRIGHT, ROBERT
Inserted by the Wright for Aldermen Committee.

please re-elect
MURRAY GLAZIER

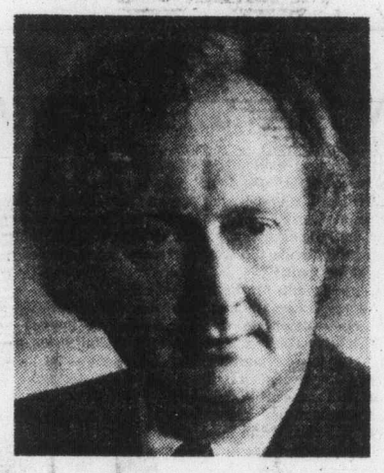

for 4th year as
REGIONAL DIRECTOR AND ALDERMAN
• A Professional Engineer with proven ability and experience.
• A solid record of achievement as Vice-Chairman of the Regional Board, and Finance Chairman of Council.
for transportation to the polls please phone 598-8208
—Inserted by Murray Glazier re-election committee.

Light up a face this Christmas

A. 23 jewels. Available in yellow $94.95
B. 5-function L.E.D. Goldtone. $125.00
C. Deep blue dial. White case and bracelet. $150.00
Give the newest look in time and watch that special someone glow with pleasure. From ear-to-ear. Never before was there a more exciting watch to own.
Choose a Bulova Quartz L.C.D. with continuous time readout, a Bulova Quartz L.E.D. with six time functions, or a Bulova Accutron with the precision tuning fork movement or a stunning Bulova Diamond set watch.
Free gift wrapping — Convenient budget terms
Open Mon.-Sat. 8:30-5:30
Free Parking in Fisgard St. Civic Parkade
F. W. Francis Ltd.
Phone 384-7611 1684 Douglas Street
Kitty corner from the Bay

COME IN AND SAY,
"Show me a Bulova"
11-17

Ideal Christmas Gifts
10-GALLON STARTER KIT 37.99
Tank, full hood with bulbs, heater, thermometer, pump, filter, charcoal, filter wool, includes everything you need. $50.00 VALUE.
HUGE STOCK OF TROPICAL FISH AND SUPPLIES
29-GALLON TANK
All glass
30"x18"Hx12"W
24.99
WE WILL NOT BE UNDERSOLD
COMPLETE SELECTION OF FISH BOOKS NOW IN STOCK
YOUR CHRISTMAS STARTER KIT HEADQUARTERS
Many to choose from, 19.98-149.99
150 AQUARIUMS FULL OF FISH TO CHOOSE FROM — 20 TANKS OF MARINE FISH
FISH SPECIALS
4" GOLDFISH 99¢ ea.
Small Goldfish 25¢ ea.
Neons 8—99¢
New Marigold Sword Tails 1.99 ea.
TROPICAL
fins and foliage
2719 QUADRA JUST NORTH OF HILLSIDE
385-1000
Open Mon.-Fri. 10:30-9:00
Sat. 9-5:30, Sun. 1:00-5:00

Good Company
Paul Mann 10 till 2pm
CFAX 1070

The Daily Colonist.

Section Two Friday, November 18, 1977 Page 15

SEE THE 1978 FORDS
AT MAYFAIR
SHOPPING CENTRE
NOV. 14 to 19th
PETER POLLEN FORD

To save or to spend?

School board races could be interesting

BY DONNA REIMER
Colonist Correspondent

NANIMO — The seven candidates for the four positions on the School District 68 board have emphasized careful monitoring of the school budget and participation by parents in the schools, in their campaign platforms.

Three of the four incumbents are running for trustee, with only Charles Irving of Ladysmith not seeking re-election.

Incumbents Joe Kilner, Margaret Strongitharm and Annie Williams are facing Ron Caldwell, Ross Frawer, Marjorie Stewart and Dick Winkelman.

Caldwell, who is from Ladysmith, said that the core curriculum, the basics, seems to be lacking in schools.

He said the budget dollar should be used to best advantage in schools, especially since the local taxpayer will be facing an extra percentage of the load that has in previous years been picked up by the provincial government.

Even the provincial government pays a large percentage of the school costs, Caldwell said, the taxpayer still pays in the end.

He has laid stress on the basics, he said, because without them a student cannot go on to learn other things.

Ross Fraser, a Nanaimo-area resident for five years and instructor at Malaspina College, said that his experience as a college dean and as a trustee of the Lantzville Improvement District will stand him in good stead in handling problems at the school board level.

"I like to think of myself as a progressive candidate," Fraser said.

He said he is not in favor of panicking because of a period of slow economic growth and cutting back on school programs.

He is in favor of school control remaining at the local level and in encouraging school consultative committees.

Joe Kilner, an incumbent trustee and past chairman of the school board, said that he is especially interested in seeing more joint use of buildings, lands and services between agencies of the provincial government, municipalities and regional districts and school boards.

He said that he has always encouraged input to the board by students, parents, staff, and taxpayers, and that every school has its own atmosphere that is a reflection of the wishes of the community it srves.

Marjorie Stewart, a housewife with children in the school system, said that she believes in the Greek ideal, that a proper education is a balance of academics, culture and physical education.

For this reason, she said, she would like to ensure that the Action Nanaimo program of daily physical education is available in all schools in the district.

She said that she views the fact that her husband is a teacher in the district as no conflict of interest.

Margaret Strongitharm, who is this year's chairman of the school board, said that she believes this year's board has acheived a harmony and become a board which is decisive.

It is the board's responsibility, she said, to see that students have competent, caring teachers, to monitor and review curriculum and locally developed programs, to maintain good communication between school, home and the board, and to see that school buildings and facilities are adequate.

Annie Williams, who is running for her fourth term as trustee, said that the district 68 board has made great advances in the past six years.

Her campaign brochures outline 16 of these, and she said, the expansion of the district's library services is one that should be added to the list.

Dick Winkelman, who is seeking to regain a seat on the board, said that the school board needs to take a hard look at itself.

He cited school dropout records as one reason the system should be studied.

And, Winkelman said, his talk of cutting the school budget did not necessarily mean cutting staff but cutting back other expenses.

—Malaspina photo

Golden touch

Gilbert Viau of Tofino found himself singled out as a VIP student at a recent ceremony at Nanaimo's Malaspina College. Viau, named by his instructor as the top student in his basic logging class, also found to his surprise that he was the 1,000th student to complete the two week program at college. Golden hard hat he received from Ross Brown, manager of Nanaimo-based Wire Rope Industries Ltd., was 172nd presented to a long list of leading basic logging students since first award nine years ago. Viau went from college to job as chokerman with Rayonier Canada's Holberg division and company has agreed to hire golden hard hat student from college every other week on six-month-trial basis.

Alderman flayed from two sides

PORT ALBERNI—City Alderman George McKnight, running for re-election for a seventh term, was attacked on two fronts at this week's city council meeting.

First Mrs. Petronella Nalleweg, herself a candidate for alderman in the current election, demanded time before council to ask McKnight "Where he got the information" that a public information which she has sworn out against him and Alderman Walter Behn for conspiring to contravene the Canadian Bill of Rights and for creating a public nuisance would be "thrown out of court."

She contended that McKnight had made the statement at an all-candidates meeting last week.

In reply, McKnight contended that he had not said the case would be thrown out of court except in the context that he had referred to a previous information sworn against him by Nalleweg last March which had recieved just such treatment, and had said that in his opinion, the current information would receive the same treatment.

In any case, McKnight said, he had asked lawyer William Beckingham, present at the meeting, to reply to Nalleweg for him.

Beckingham then took the floor to say that he had reviewed the situation of the informations files by Nalleweg.

He explained to council that it was the right of any citizen to file an information against anyone they felt had broken the law, but that until a judge ruled on the pertinent material supplied with such an information, there were no charges levied against the accused party.

Such was the situation in March, he said, when provincial court judge William MacLeod had ruled that insufficient evidence had existed to send the case to trial.

In the new situation, he said, Nalleweg had again accused McKnight and Behn of the original charge of contravening the Bill of Rights, but had added the "public nuisance" charge. He could only assume, he said, that the judge before whom it would be heard follow the former action, since no new evidence existed.

Immediately following this discussion, Mrs. June Sanderson was given permission to address council on the flood plain bylaw in the Lugrin Creek area, the basis of Nalleweg's information against the two aldermen.

In her letter, Sanderson demanded to know what information council had on the study being undertaken of the flood plain by the city and the provincial government, since, she said, Ald. McKnight had suggested at another all-candidates meeting that the results of the study might show that dikes would have to be build in the area at "a cost of millions of dollars."

McKnight was again on his feet to explain that he had not said that there would necessarily be a need to build dikes, but that the study "could show the need for some such drastic action which would be excessively costly." He did not in fact know the results of the study, which was incomplete, he said.

"In that case you are making airey-fairey statements," Sanderson said.

Mayor Howard McLean stepped in to advise Sanderson that while the report had been discussed in committee, its final results and recommendations were not known, and no member of council was in a position to speculate on the results.

"Mr. McKnight might want to do such speculating, but certainly I would not be in any position as of the present moment to tell you anything about the report other than we expect the results shortly and will then know where we stand," the mayor said.

Sanderson then wished to know if the statements made by McKnight were "putting us on advisement" as a resident of the flood plain area.

McKnight said this was not the case, but maintained that the residents of the area "should be ready for a report that may call for some drastic measures, that's all I'm saying."

Candidates for regional directorships wrestle with words, community plans

NANAIMO — Candidates for regional board directors in the northern part of the Nanaimo Regional District are taking shots at each other and established community plans in their campaigns.

Six candidates are running for three vacant seats in the part of the regional district north of the city of Nanaimo.

Olav Saele of Nanoose and Charles Irving of Deep Bay were declared elected by acclamation when they were unopposed Oct. 31.

To be filled by Saturday's election are the director positions in Lantzville, Coombs-Hilliers - Errington and French Creek.

In Lantzville-East Wellington-Pleasant Valley, Area D, the incumbent Peter Ramsay is facing Norm Hobson.

Hobson said that he is a senior citizen who has lived and paid taxes in Area D for 17 years, and since he owns no shares in real estate or land development companies he would be able to carry out regional district functions in a completely unbiased way.

Hobson said the Beban Park referendum would benefit primarily the young people of the regional district and that in return for their tax dollars going to Beban Park, the senior citizens should receive something. Hobson suggested the regional district become involved in developing senior citizen housing.

Bus service to Lantzville is another concern of his, Hobson said, and he believes that the regional district could find the funds to provide such service.

Ramsay said that criticism of the regional board by Hobson, that land use decisions are unfair, is unfounded.

If regional directors were "out to get" someone, as Hobson has suggested, then a recent application by Hobson's wife to have land taken out of the Agricultural Land Reserve would have been turned down. Instead, said Ramsay, it received regional approval.

Ramsay said that his original platform four years ago was to preserve the character and atmosphere of the area, and that the community plan has helped do that.

The bus service, Ramsay said, is an empty promise by Hobson, because it has been turned down by the province.

Ramsay, as chairman of the region's planning committee, has come in for heavy criticism from a man who is not even running against him. Joe Pullen, who is seeking the seat in area F, Coombs-Hilliers-Errington.

Pullen said the planning committee's recommendations are almost always adopted by the board, and that it is improper for Ramsay, as a lawyer, to be involved in decisions that may affect clients of his law firm.

Ramsay replied that he absents himself from the discussion and the voting when there may be a possible conflict of interest.

Pullen said the planning committee follows a no-growth policy that is madness and is openly hostile to subdivision applicants.

The regional board, he said, "needs a complete housekeeping."

Pullen's opponent, incumbent director for area F, Earl Ware, defended the region's zoning bylaw 296, which implements the community plan for Coombs-Hilliers-Errington.

He said the bylaw is the most permissive in the regional district in terms of uses permitted and is only restrictive in size of subdivision, to preserve the area's rural atmosphere.

He said that he hopes to avoid the bickering that has taken place in the community in the past, and that because he is unaffected by pressure from special-interest groups, would be the candidate most able to avoid that bickering.

Ware said that as a lifelong resident of the area, and a farmer, he believes it is essential to uphold the low-growth intent of the community plan.

In area G, French Creek, a proposed retirement village and suggestions of a district municipality have become campaign issues.

Paul Smith, present chairman of the regional board, said the area, which is the Parksville-Qualicum planning district, must encourage development in suitable sections.

But, he said, the proposed $30 million retirement village located on French Creek at the Georgia Strait is not in a suitable location, and should be turned down.

Protection of rivers and estuaries has long been a concern of his, he said, and the proposed complex is an example of the location of a project in an unsuitable place.

He said he is also advocating the eventual establishment of a district municipality of Parksville-Qualicum, inclusing French Creek, as the only logical way to go.

His opponent, Toy Tryon, said that he has been interested in the idea of a district municipality for years.

He said that he considered the fact that he had sold the property for the proposed retirement village to the developer no conflict of interest.

Now, he said, he is only advising the developers, trying to help them approach the regional board with their proposal.

Red-letter day for Alberni

By JOHN HENDERSON
Colonist Correspondent

PORT ALBERNI — Monday of this week was the first time in 30 years that Port Alberni stores could open for the full day to do business. Not all of them did.

City council had given final reading just a week ago to a new shopping hours bylaw, which in effect exempted all local stores from any regulations regarding their hours of operation except that covered by the Lord's Day Act.

At the same time, a 30-year-old bylaw which prohibited stores from opening on Monday afternoons, and which had effectively seen all but the corner-store operators close for the full day Monday, was rescinded.

In representation before council prior to the passing of the new bylaw, there were merchants both for and against the new regulations.

In a tour of the city's two major shopping areas by the Colonist on Monday, it was evident that some of those who had opposed the new law were sticking by their guns.

At least 13 stores were closed, including the local outlets of such national chains as Simpsons-Sears, Radio Shack and Kelly's Stereo Mart.

Most of the city's stores were open, however, and a spot check showed that most were doing a brisk trade.

"I think tthe six-day shopping week was inevitable," said one manager of a women's wear store. "It's happened everywhere else and while I'll miss my weekends, we are here to serve the people, and I feel the people wanted it this way."

Some merchants were more than happy with the new hours. The manager of a local Zeller's said that the store had been pushing for Monday openings since it came to the city.

"I think we were the only store in the chain that was closed on Mondays," he said.

The manager of a florist shop said the new hours meant little difference.

"We've been open on Monday mornings all along. The few extra hours won't make any difference, but maybe with all the other stores being open, we'll get more traffic off the street," she said.

All the open stores agreed that they would also be going along with the opening for business on Thursday nights, which has been announced by the city's major department store, Woodward's.

"We'll try it al least until Christmas," said one owner. "But I'm not sure of it after that — we'll see what kind of business we do on Thursday nights after the holiday."

In general, the new hours seem to have been met with quiet resignation by most merchants. "It was nice while it lasted," said one, "but I guess this had to come. We can't be out of step with all the other towns on the Island."

Editorial strike will continue

MONTREAL (CP) — Striking editorial workers at the French-language daily La Presse voted overwhelmingly Saturday to continue their illegal work stoppage indefinitely. Unofficial figures showed more than about 80 per cent of the workers at a meeting Saturday voted to remain off the job. About 135 of the 207 editorial employees attended the 3½-hour-long meeting.

Waves smash boats at docks

PORT STANLEY, Ont. (CP) — Waves driven by winds of speeds up to 60 kilometres an hour hit this Lake Erie port Saturday, damaging sailing and fishing boats. Kees Donker, fleet captain of the Port Stanley Sailing Squadron, estimated about $4,000 damage was done when waves battered docks and lifted boats from their moorings. There was no damage reported to homes.

Port Alberni points raised

Ticklish land-deal proposal going to appraiser first

PORT ALBERNI — A professional appraiser will establish the relative value of two parcels of land which are the basis for a land exchange which is being contemplated between the city and a local real estate firm.

This was the ultimate result of a lengthy discussion of the deal which took place at this week's city council meeting.

The discussion resulted from the receipt of a letter from the city's solicitor which stated that, at the moment, there had been no legal agreement reached between the city and Stirzaker Realty Ltd. to make the exchange binding on either party.

On the motion to receive Ald. Alice Chiko said she felt that it was necessary to "clear the air" on the details of the proposed transaction since it had become in recent days an election issue in connection with the current civic election campaigns, and charges had been levelled which were a "reflection on the integrity of this council."

She then detailed the progress of the proposal, which had been confined to meetings in committee until last week, when aldermen George McKnight and Walter Behn, both campaigning for office, had objected to the rezoning of the city property involved in the exchange on the grounds that it had greater market value than the Stirzaker property.

When she had concluded, both McKnight and Behn again made the point that the city land had in their opinion greater value than the land for which it was being exchanged and that no proper evaluation on either parcels of land had been set.

"This is the key issue," said McKnight. "I will not accept that this is a fair exchange until I can see an equal value set on the two pieces of property by a professional third-party appraisal. I am not arguing against anything except the city not receiving fair value."

Mayor Howard McLean told McKnight that there were occasions and had been in the past, when no such appraisal was necessary.

"You seem to forget all the ground we have covered in our meetings on the subject," he said. "There are reasons why we want this deal which have nothing to do with the actual present value of the land involved, and in this case I am satisfied to go along with the valuation set on the properties by our own people."

The mayor went on to say that he had been "hurt" by the allegations made that there was some under-the-table deal being made.

"I have certainly been personally involved in evolving this proposal," he said, "and I don't want to leave office with the idea that there was something underhanded about any part of it."

He then launched into an extended explanation of why the city was proposing the transaction, which in essence had to do with a continuation of the city's plans to assure at least 50 residential lots coming on stream in the city each year, while at the same time the city had depleted the money available for such a program by assuming the cost of creating the recently-started industrial park.

He concluded that the $35,000 price tag put on the properties was "not a facetious but not a relevant" price which the accountant for the real estate firm had requested, and which the city had been assured was a "perfectly legitimate" practice.

McKnight said that the mayor's explanation of the situation was the "most complete I have heard since this matter was first brought up," but persisted in the idea that a third-party, professional appraisal was necessary to "assure a fair deal."

"I am quite satisfied, particularly since hearing what the mayor has said, that all aspects of the proposal are legitimate," he said. "But I still feel that the city is losing on the basic transaction."

Behn then said that the mere fact that the mayor said that the deal was a fair one was "not sufficient for the citizens of the city."

"We are still left with the question of why the city should bail Stirzaker out of a bad purchase," he said. It would be the year 2000, he said, before the Stirzaker property would be developed into residential lots because of its location and other problems.

McKnight then moved a motion to have both parcels of land professionally appraised, with Stirzaker to assume half the cost of such an action. The motion passed unanimously.

Earlier, the proposed transaction became a prime election issue at an all-candidates meeting.

Two of the four candidates for mayor condemned the deals as being too much in favor of the firm, Stirzaker Realty, while a third, current Alderman Jim Robertson, found himself in the position of having to defend the city's action.

Both Mogens Thuno, a millworker, and Jack Heinemann, an independent businessman, were insistent that the realty company would be "the big winner" in the deal, which calls for a straight exchange of some 18 acres the company holds for a 12-acre plot belonging to the city.

Heinemann in particular lashed out at what the city has proposed, claiming that the property held by Stirzaker was "almost literally unserviceable" and perhaps not even worth the $35,000 price tag which the city has applied to both parcels of land.

On the other hand, he said, the city property to be exchanged was "prime residential acreage" which he personally estimated would be worth up to $200,000 on the current market.

Robertson defended the city's action in rebuttal by saying that the situation with regard to the Stirzaker property went back a number of years.

The company had bought its present parcel with the understanding that it would eventually receive city water, he said, but this had not been the case to date. The company had therefore attempted years ago to sell the parcel back to the city, without success.

On pleading its case again over the summer, the company had gotten the unanimous consent of city council, meeting in committee, to attempt to see if an exchange could be worked out as an alternative to the city buying back the property.

It was then that the city had come up with the land which it was currently prepared to offer the company with the consent of council.

There was nothing underhanded in the deal, Robertson insisted, and as a real estate man he considered the exchange a fair one.

Another voice was added in opposition, however, when Clem Rousseau, a candidate for alderman, said that he had no "compassion" for Stirzaker.

"They went in with their eyes open when they bought the property," he said. "I say leave them with their pile of rocks. Why should the taxpayers of the city bail them out?"

The crowd of between 40 and 50 people seemed on the side of the opponents to the deal. It applauded them heartily, while Robertson was heckled on several occasions during his defence of the action.

The issue had first come to light a week ago at council meeting, when both aldermen George McKnight and Walter Behn had voiced their objection to the rezoning of the city land involved in anticipation of the exchange.

That argument had brought out the fact that there had been no professional assessment of the two parcels concerned, which the aldermen insisted should be done, and ended when McKnight was successful in having a motion passed that the city solicitor should advise the city as to just where it stood on the exchange deal at the moment.

At the weekend meeting, it emerged as the only concrete issue in the usual sea of promises of fairness and honesty in office from the candidates.

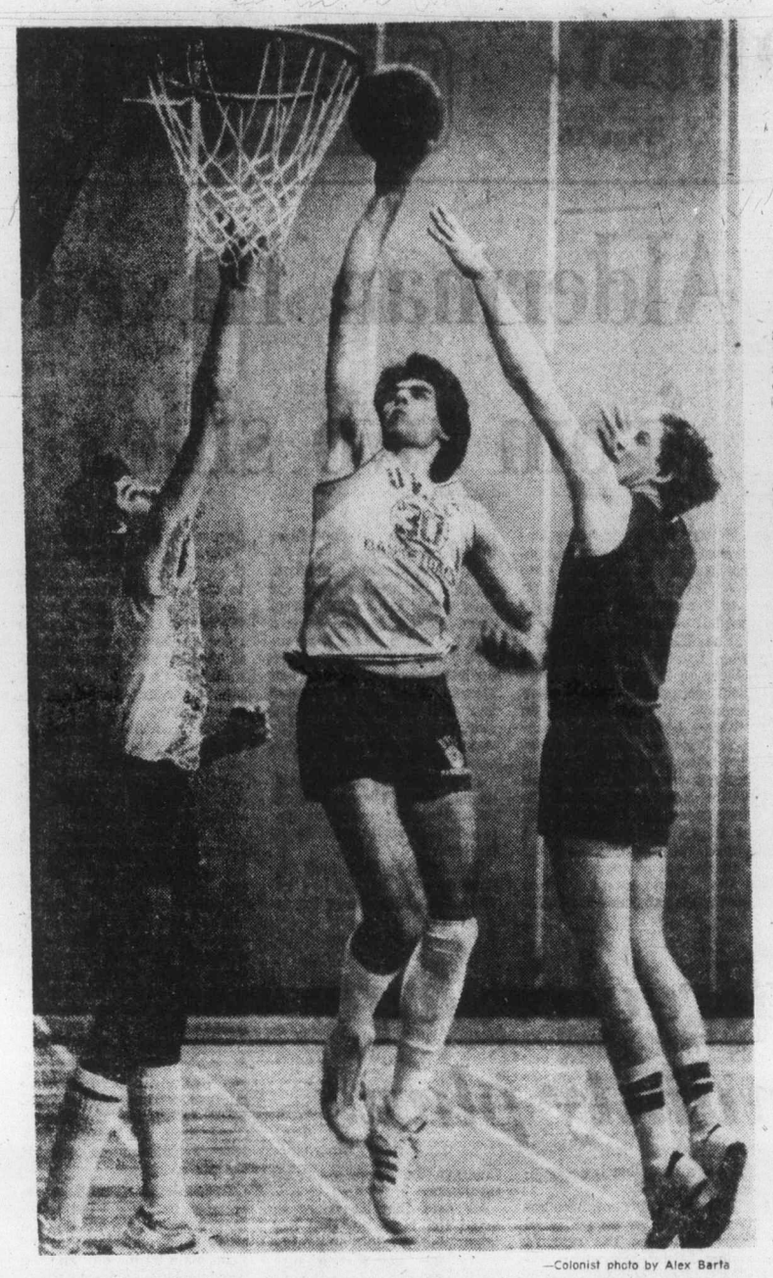

—Colonist photo by Alex Barta

Rene Dolcetti beats Bill Loos (right) and Brian Sutherland-Brown

Bruins, Islanders earn ties with third-period comebacks

Montreal Canadiens may be going to have another easy time of it in the Norris Division but it looks as if the other three National Hockey League divisions are going to have exciting arguments about position.

The Patrick promises another schedule-long struggle between Philadelphia Flyers and New York Islanders, the Adams has Toronto Maple Leafs continuing to show they can challenge Boston Bruins and Buffalo Sabres and the Smythe indicates it could be a five-club scramble.

Thursday, the Islanders and Flyers played to a 4-4 stalemate, Vancouver Canucks came out 4-4 against the Bruins and the Leafs edged the Sabres, 2-1.

Results left the Leafs and Sabres tied with the Bruins four points back, enabled the Flyers to remain a point ahead of the Islanders and moved Canucks into a second-place tie in the Smythe Division.

Unbeaten in three games, Canucks seemed to have a third successive win clinched when Rick Blight scored on a power-play to give them a 4-2 lead at 14:51 of the third period. But the Bruins came back, and Stan Jonathan and Jean Ratelle scored goals 10 seconds apart to extend the Bruins unbeaten streak through a fifth game.

Canucks, who have won only once in 18 games in Boston, managed a 1-0 lead although they were outshot 14-5 in the first period. They were 3-1 starting the third period and appeared to be in control when Mike Walton set up Blight to restore the two-goal margin.

Walton, who seems to be headed for his best NHL season, also had a second-period goal and now has 20 points from the Canucks' first 16 games.

In Philadelphia, the Islanders took a 3-0 lead and then got the tie only 10 seconds from time. They were led once again by their kid line of Bryan Trottier, Clark Gillies and rookie Michel Bossy.

Trottier, leading the league with 29 points, scored his 13th goal and set up his rookie linemate for his 13th and 14th goals. Gillies drew three assists, and the threesome, the youngest line in the league, has a combined total of 31 goals and 41 assists from 18 games.

A second-period fight may have cost both clubs the loss of a player. Gary Dornhoefer of the Flyers faces a possible suspension when he took a swipe at linesman Claude Bechard while Islanders' Garry Howatt is believed to have suffered a broken right hand.

Excellent goalkeeping by Mike Palmateer was the difference in Buffalo, where the leafs won for the first time since March 30, 1975.

Leafs were outshot 23-6 in the last two periods but Palmateer never missed once in making first-period goals by Pat Boutette and Ron Ellis stand up.

Sabres got their goal early, Don Luce tipping a puck past Palmateer. Boutette evened the score with a deflection and Ellis cashed the rebound on a shot by Darryl Sittler during a power-play.

★ ★ ★

NORRIS DIVISION

	P	W	L	T	F	A	Pts
Montreal	17	11	3	3	64	35	25
Los Angeles	16	7	5	4	42	39	18
Detroit	15	7	5	3	46	37	17
Pittsburgh	16	3	9	2	49	68	12
Washington	16	2	11	3	30	63	7

ADAMS DIVISION

	P	W	L	T	F	A	Pts
Toronto	15	10	3	2	57	38	22
Buffalo	15	10	4	2	58	41	22
Boston	15	7	5	4	52	48	18
Cleveland	15	5	9	2	40	54	12

PATRICK DIVISION

	P	W	L	T	F	A	Pts
Philadelphia	15	9	3	3	65	33	21
NY Islanders	18	7	5	6	58	42	20
Atlanta	16	5	6	5	43	57	15
NY Rangers	17	7	9	1	56	61	15

SMYTHE DIVISION

	P	W	L	T	F	A	Pts
Chicago	17	5	5	7	43	42	17
Colorado	14	5	6	3	54	44	13
Vancouver	16	5	8	3	50	65	13
Minnesota	16	5	9	2	48	61	12
St. Louis	18	4	11	3	47	77	11

Next game: Tonight — Detroit at Atlanta.

Toronto 2, Buffalo1

First Period

1. Buffalo, Luce (7) (Guevremont, Ramsay) 3:22.
2. Toronto, Boutette (7) (Turnbull, Butler) 8:13.
3. Toronto, Ellis (4), (Sittler, Salming) 13:22.

Penalties-Fogolin (b) 9:38; R. Martin (B) 13:44; Sittler (T) 17:44.

Second Period

No scoring.
Penalties-Carlyle (T) 4:33; Boutette (T); Gare (B) 13:22; Sittler (T) 15:12.

Third Period

No scoring.
Penalties-None.
Shots on goal:

Toronto	8	3	3	14
Buffalow	8	14	9	31

Goal-Palmateer, Toronto; Edwards, Buffalow. Attendance-16,433.

NY Islanders 4, Philadelphia 4

First Period:

1. NY Islandrers, Bossy (13) (Gillies, Trottier) 15:25.
2. NY Islanders, Trottier 12 (Gillies, D. Potvin) 19:24 Penalties-Bridgman (P); Lewis (NY) 9:43.

Second Period:

3. NY Islanders, Bossy (14) (Gillies, Harris) 11:28.

Penalties-Howatt (NY) (major); Dornhoefer (P) (minor, major, game misconduct), Duponf (P) (game misconduct) 12:58; Dean, (P) 19:49.

Third Period:

4. Philadelphia, Leach (8) (McCarthy) 7:46
5. Philadelphia, Lonsberry (4) (Barber, MacLeish) 5:35.
6. Philadelphia, Clarke (6) (MacLeish, Barber) 15:29.
7. Philadelphia, Barber (10) (Bladon, MacLeish) 16:40.
8. NY Islanders, Trottier (13) (J. Potvin, D. Potvin) 19:50.

Penalties — D. Potvin ((NY) 7:11; Nystom (NY) 15:19.
Shots on goal:

NY Islanders	9	8	5	22
Philadelphia	8	17	16	41

Goal- Resch, NY Islanders; Parent, Philadelphia. Attendance-17,077.

VANCOUVER 4, BOSTON 4

First Period

1. Vancouver, Sedlbauer (8) (Goodenough, Sneosts) 14:46.

Penalties-Marcotte (B(11:59; McIlhargey (V) 17:38.

Second Period

2. Boston, Smith (3) (Marcotte, Miller) 4:59
3. Vancouver, Walton (12) (Blight, McIlhargey) 9:27.
4. Vancouver, Vevergaert (3) (Lever, Kearns) 14:30.

Peanalties-Monanan (V) 1:20; Park (B) 13:12; Graves (V) 19:44.

Third Period

5. Boston, Hagman (2) (Park, Ratelle) 1:23.
6. Vancouver, Blight (4) (Walton, Kearns) 12:51.
7. Boston, Jonathan (5) (O'Reilly) 18:11.
8. Boston, Ratelle (6) (Marcotte, Schmautz) 18:31.

Penalties-Oddleifson (Vcr) 2:41, Halward (Bos) 13:23.
Shots on goal:

Vancouver	5	6	10	21
Boston	14	9	8	31

Goal-Maniago, Vanocuver; Grahame, Boston. Attendance-10,306.

Flying Nun near record

TORONTO — Bo Mearns of Victoria captured the Puissance (high-jump) event at the Toronto Winter Fair with a seven-foot, three-inch jump aboard the Flying Nun on Thursday.

The jump was one inch off the world record.

Earlier this week, Mrs. Mearns was named Canada's top equestrienne.

Shields keeping quiet about starting lineup

By TOM KEYSER

Presumably, the five starters for University of Victoria Vikings in tonight's series opener with Calgary Dinosaurs know who they are. To the rest of the world, it's a secret.

Coach Ken Shields of the Vikings sees no need to reveal his plans until game-time at 8:30 p.m. in McKinnon Gym, when UVic attempts to put a dent in the Dinosaurs' 8-0 record.

Calgary came up undefeated in two pre-season Canada West University Athletic Association basketball tournaments, then swept University of Lethbridge two straight on opening weekend. Vikings, ranked No. 9 in Canada, are coming off a split at the University of British Columbia last weekend so already UVic faces what Shields calls a "crucial" series.

"Calgary is an aggressive team," says Shields. "They have a lot of depth and run the press a lot. They'll change defences on you constantly," they're unpredictable. Basically, it's a hustling team, one that'll provide lots of excitement for fans.

"This series is important because these two clubs will be fighting all the way. We have to go out to Calgary to face them twice, so I don't want to lose at home."

Last season, Vikings won three out of four from the Dinosaurs, but scores were close.

As for those starters, Shields doesn't believe in giving the enemy an edge, however slim. Hence, the pre-game security.

However, call these names "highly probable". If they don't start, watch for early substitutions.

—**Rene Dolcetti:** six-foot-eight, second-team all-Canadian last season with Laurentian University in Sudbury.

—**Billy Loos:** six-foot-four, formerly of St. Mary's and Boston College, high scorer in Vikings' early games and exhibitions.

—**Lorne Dakin:** six-foot-five, former all-conference forward.

—**Chris Hebb:** third-year forward. Shields says "He's our steadiest player."

—**Robbie Parris:** the man who makes things happen for the Vikings. So far this season, Shields says he's "showing flashes of last year."

And, if one or more of the above start out on the bench, look for **Ian Hyde-Lay**, "Our most improved player. Ian worked hard all summer"; **Craig Higgins**, from last year's junior national team and **Grant Boland**, returning veteran at guard.

Preceding the Vikings by 90 minutes, UVic Vikettes tangle with Calgary Dinnies. The unbeaten Vikettes, 42-0 over the past three seasons, are again favored for the national title and Mike Gallo's crew is coming off a pair of easy wins at UBC last weekend.

Carol Turney collected 40 points in the sweep and she'll be joined by Leslie and Shelley Godfrey as Vikettes try to extend the perfect mark.

Following Friday's matches, all four teams hit the floor again Saturday, with junior varsity games preceding.

Braves win 14th in row

Unbeaten Saanich Braves continued their rampage through the South Island Junior "B" Hockey League Thursday night, with a 4-1 victory over Oak Bay Trios.

Braves are now 14-0, six points ahead of second-place Fuller Lake Flyers.

Steve Craig scored the winner in the third period at the Oak Bay Rec Centre, while Trios played a man short. Don Stewart scored a pair for the winners and Murray McLaren added one goal.

Clay Bertoia scored the game's first goal for Oak Bay.

In goal for Saanich, Geoff Murdoch made 24 stops, while Paul Vaeson handled 39 of 43 shots.

	P	W	L	T	F	A	Pts
Saanich	14	14	0	0	140	42	28
Fuller Lake	14	10	2	2	109	56	22
Esquimalt	13	7	4	2	75	62	16
Oak Bay	14	5	4	5	72	45	15
L. Cowichan	13	6	6	1	83	88	13
Juan de Fuca	14	4	8	2	71	71	10
Victoria	14	2	12	0	46	112	4
Mill Bay	14	1	13	0	29	133	2

Next games: Tonight — Esquimalt vs. Oak Bay, Esquimalt Sports Centre; Lake Cowichan vs. Victoria, Lake Cowichan Arena.

Scorpions top Bakers

Scorpions up-ended Little Giant Bakeries 104-76 Thursday night at Landsdowne Junior High in the only Victoria Men's Senior "B" Basketball League game scheduled.

The victory moved second-place Scorpions within two points of first-place Victoria Athletics.

Thunderbirds post victory

DUNCAN — Jay Fiddick netted 35 points Thursday night as Lake Cowichan Thunderbirds clipped Port Alberni Chieftans 100-81 in a high school basketball exhibition.

Ed Olthof scored 21 points for Cowichan, while Wayne

Selects will play in WCHL centres

Western Canada Hockey League President Ed Chynoweth announced Thursday Moscow Selects will play an exhibition tour of western Canada next month.

Making the announcement on behalf of the WCHL and the Canadian Amateur Hockey Association, Chynoweth said the team will play New Westminster Bruins Dec. 10 in Vancouver, then travel to Lethbridge to play Dec. 12 and Calgary Dec. 14.

The Selects play in Brandon Dec. 15 and close the tour with a game in Billings Dec. 17.

Earlier, Chynoweth suspended Billings Bighorns' defenceman Doug Buchanan for five games, the result of an altercation in Calgary Nov. 8. Buchanan left the penalty box to join a fight.

In addition, the Bighorns were assessed a $250 fine.

In the only WCHL game Thursday night, Bill Derlago scored his 30th and 31st goals of the season but Brandon Wheat Kings could only manage a 3-3 tie against Calgary Wranglers before 2,418 hometown fans. Brian Propp's goal at 18:05 of the third period enabled the Wheat Kings, still third in the Eastern Divison, to tie.

Scott McLeod scored twice for Calgary.

Cook spurs Leafs

Dale Cook scored two goals Thursday night, leading Esquimalt Maple Leafs to a 6-5 South Island Big Six Hockey League victory over Victoria Athletics at Pearkes Arena.

Bill Jobson, Gerry Blanchette, Chris Riddell and Les Bergman completed scoring for the Maple Leafs, who led 5-2 following the first and second periods. Gord Neilson, Brian Hamilton, Ross Swanton, Ron Trafford and John Entzminger replied for Victoria.

Hockey scores

American League
Hampton 6, Main 3
Philadelphia 6, Rochester 2
Central League
Tulsa 6, Dallas 3
Fort Worth 5, Salt Lake 3
Ontario Major Junior
Peterborough 5, Toronto 2
Windsor 4, London 3
B.C. Junior
Abbotsford 6, Nanaimo 4

According to the Solunar Tables calculated for this area, the best times for hunting and fishing for the next 48 hours will be as follows. (Times shown are Pacific Standard times).

A.M.		P.M.	
Minor	Major	Minor	Major
TODAY			
11:10	5:35	11:35	5:50
TOMORROW			
11:15	6:10		6:35

Minor periods, shorter duration, light type.
Major periods, lasting 1½ to 2 hours are shown in bold.

Thistles, Spectrum triumph

COQUITLAM — The two Victoria representatives in the B.C. high school soccer league championship tournament emerged unscathed from opening-day play Thursday, each winning both their starts.

So today, Mount Douglas Thistles and Spectrum play off for top spot in their respective divisions, as round-robin play ends and the top eight clubs head into semi-final and final action Saturday.

Thistles, who dominated the Greater Victoria high school soccer league's regular season with a 11-1 record, bounced Kimberley 6-1, then scored the winning goal with five minutes to play, nipping Okanagan Mission of Kelowna, 3-2.

Colonist Cup champion Spectrum blanked Vernon 4-0 and edged Prince Rupert 2-1.

Thistles face Vancouver Tech for the division lead, and a place among the top four, while Spectrum comes up against undefeated North Surrey.

Russ Rimmer was the big gun for Mount Douglas, counting all three goals against Kelowna, including the winner. He also picked up one against Kimberley but Gary White, who tallied 10 goals on the regular season, sparked the win with three. Todd Porter and Brad Swinton completed scoring.

For Spectrum, Tim Achtzner, the Victoria league's top scorer with 20 goals, collected two in the 4-0 win over Vernon but was blanked against Prince Rupert.

Brent Gelaude, who also picked up a goal against Vernon, scored one and Mike Collis supplied the other. Scoring the final goal against Vernon was Craig Stuart.

Both of last year's co-champions are absent from the current tournament. Oak Bay Bays were relegated to Victoria's second division in 1977, taking the division title, but failing eligibility for the league final. Argyle of North Vancouver was also eliminated along the way.

WIN two tickets to a Victoria Cougars Game!
(200 tickets to be won for each home game)
ENTER THE TEXACO RETAILERS' HOCKEY SPECIALS
Next time you drive into a participating Texaco station, collect your voucher with your fill-up, and enter the draw for 2 tickets to a Victoria Cougars home game. Check your local Texaco station for a list of winners. Winners must answer a skill-testing question, but no purchase is required.
NEXT COUGAR GAMES
SAT., NOV. 19. 8:30 p.m.
Medicine Hat vs. Victoria
SAT., NOV. 26. 8:30 p.m.
New Westminster vs. Victoria
Memorial Arena
TEXACO
VICTORIA COUGARS
PARTICIPATING DEALERS:
TOWN & COUNTRY TEXACO
3415 Douglas St., Victoria
LAKEHILL TEXACO
4008 Quadra, Victoria
KELLY ROAD TEXACO
2230 Sooke Rd., Victoria
HILLSIDE TEXACO
1595 Hillside Ave., Victoria
HARBOUR TEXACO
10421 Resthaven Rd., Sidney
11-17

Oct. 21 Nov. 21
SANDOWN RACING
EVERY MONDAY, WEDNESDAY, FRIDAY AND SATURDAY
POST 1 P.M. WEEKDAYS 12:30 SATURDAYS
EXACTO OR QUINELLA EVERY RACE - ADMISSION $1.75
FINAL 3 DAYS
See you at Sandown
SIDNEY, B.C.

Vancouver Island Coach Lines Racebuses 385-4411

It happens Saturday

ALL THE STARS TOGETHER
RUSTY SCUPPER Winner of Sandown Special
PICKLE PIE Winner of Times Handicap
LUCKY GARY Close second in Nanaimo Invitational
KIMBOB Winner of Vancouver Island Derby
GO PEG GO Winner of Yellow Ribbon Handicap
Racing for the Richest Purse ever in the history of Vancouver Island racing.
The $5,000 added
VANCOUVER ISLAND CHAMPIONSHIP
Saturday, November 19th
First Parade to POST 12:30
Be there!
SANDOWN PARK SIDNEY, B.C.
Vancouver Island Coach Lines Race Buses 385-4411

Final

TELEPHONE 383-4111
CLASSIFIED 386-2121

The Daily Colonist.

Sunny, high 4
Weather Details on Page 2

Vancouver Island's leading newspaper since 1858

No. 281 — 119th Year | VICTORIA, BRITISH COLUMBIA, FRIDAY, NOVEMBER 18, 1977 | 15c Daily, 30c Sunday

500 FUND

Thanks in black and white

They're here in black and white.

They're letters of appreciation sent to this newspaper from families who were helped by the Colonist 500 Fund last Christmas. Letters like these:

"I wish to thank the Colonist 500 fund and all the people who contributed for your gift. I can't say how very much my children and I appreciated your kindness. It really made the worry of Christmas much, much less. God bless all of you."

This is one to the Colonist publisher:

"My thanks go to you and to the hundreds of people who contributed to the Colonist fund. Receiving the cheque was a wonderful surprise and unexpected, and the money made it possible to buy many things which would have been out of the question. Perhaps this has meant more to me because Christmas has been rather a sad time to me for the last few years, having lost my mother. Thank you again."

These people were among 500 families who received cheques last Christmas from the 500 fund, which is supported annually by people throughout Greater Victoria. The Colonist meets all administrative costs of the fund-raiser for needy families, and names of families to be aided are supplied by the Christmas Bureau. The fund is open again now.

Donations may be made through the Victoria Press office at 2621 Douglas or by mail to postal code V8W 2N4.

In addition, Avis Rent-a-Car, at 638 Humboldt and 1420 Quadra, at Quadra and Pandora, are receiving donations.

Seventeen real estate offices throughout Greater Victoria are prepared to accept donations to the fund. They are:

Bayshore Realty Ltd., 1006 Fort; Charman Pacific Realty Ltd., 608 Broughton; Boorman Investment Co. Ltd., 612 Fort; Homefinders Wall and Redekop Realty Ltd., 3440 Douglas; Newstead Realty Ltd., 1637 Fort; D. F. H. Real Estate Ltd., 1559 McKenzie Ave.; Victoria Realty Ltd., 3477 Saanich Road; A. E. LePage Western Ltd., 1391 Hillside; Royal Trust Corp. of Canada, 4082 Shelbourne; J. H. Whittome and Co., Ltd., 1111 Blanshard; L. E. Kirk Mayfair Realty Ltd., Mayfair Mall; National Trust Company, Hillside Mall; Whyte and Gower Oak Bay Properties Ltd., Oak Bay; Sidney Realty Ltd., 2348 Beacon Ave., Sidney; Canada Trust Co., 714 Goldstream Ave., Swinerton, Stewart Clark Ltd., 1318 Blanshard, and P. R. Brown and Sons Ltd., 762 Fort.

Last year more than $49,000 was raised which resulted in $98 being sent to 500 needy families.

The first list of donations for the 1977 fund appears on Page 2.

Cabinet ministers quit, Syria leads opposition

Sadat visit: Arab howls rising

Colonist Wire Services

Egypt announced late Thursday that President Anwar Sadat will arrive in Israel on Saturday night for a two-day visit and issued an indirect appeal to other Arab countries not to misunderstand his motives.

The announcement said Sadat has agreed to visit Jerusalem as a result of a message from U.S. President Carter which accompanied an Israeli government's invitation.

The announcement came amid strong opposition from much of the Arab world and the resignations of Sadat's foreign minister and his successor for a day.

Earlier in the day, Israeli Prime Minister Menahem Begin also announced the date for Sadat's 36-hour visit, adding that a planeload of Egyptian officials would arrive in Israel today to begin preparations.

Officials in Cairo said Sadat would be accompanied by more than 40 Egyptian officials.

Begin had to cancel a three-day visit to Britain, scheduled to start Sunday, in order to receive Sadat. The Israeli prime minister was to confer with his British counterpart, James Callaghan.

In London, the British government said Begin was in touch with Callaghan and "they have agreed ... to postpone" Begin's London trip.

Israeli officials said Begin has telephoned Carter to thank him for the U.S. role in helping to convey the Israeli invitation to Cairo.

They said the Israeli leader also has cabled his thanks to Romanian President Nicolae Ceausescu. Begin's aides told reporters that the idea of inviting Sadat to Jerusalem came up when Begin visited Bucharest late in August.

Shortly after Begin's announcement, Syria called on all Arab countries to oppose Sadat's initiative.

In a toughly-worded statement shortly after bombs exploded near the Egyptian embassy in Damascus, Syrian President Hafez Assad said he strongly disapproves of the visit.

"Of course I cannot force President Sadat not to go to Israel but I feel this visit is very dangerous to the Arab cause," he said.

Libya said it would withdraw recognition of the Egyp-

Page 2 — Sadat

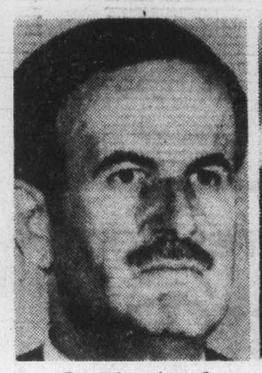

Syria's Assad
. . . 'very dangerous'

Egypt's Fahmi
. . . resigns post

—AP

Jerusalem window display of Egyptian flags draws crowd

'Don't vote for me'

Salt Spring Island regional board candidate Robert Aston is appealing to people not to vote for him Saturday.

Aston, head of the local Social Credit party organization, says he wants to withdraw as a candidate because of the running feud between Municipal Affairs Minister Hugh Curtis and Capital Region Board chairman James Campbell.

The most recent episode in the battle, with Campbell accusing Curtis of "betraying the people" over the Islands Trust, has caused Aston concern.

"I simply don't wish to be part of something that will reflect upon our MLA," Aston said.

"I am a staunch supporter of the party, and I recognize that the legislation which passes control of land use to the Islands Trust is now law."

Aston said he is also bothered about the wording of a referendum on land control to be put to islanders on Saturday's ballot. The referendum is in fact an opinion poll to find out if voters want the region or the trust to look after zoning and subdivision regulations.

"I feel the wording of the referendum is biased," he commented.

"I feel that to avoid conflict I should extricate myself as fast as I can from the election."

Aston's decision, however, came too late for him to withdraw officially from the race. "I can only appeal to people not to vote for me," he said.

CANADA RANKS 4TH IN TAX MAN'S TAKE

LONDON (AP) — A royal commission which has taken a look at income tax rates around the world said Thursday that Britons do not have it so bad after all.

The Swedes and West Germans pay the most taxes. The Swedes lose 34.4 per cent of their income in direct taxes and social security payments to top the international table, while the West Germans come second paying 27.8 per cent.

Canada ranks fourth after Britain.

Among other leading countries, the report by the royal commission on the distribution of income and wealth shows the tax take — not including sales taxes and taking into account allowed deductions — is:

- 21.5 per cent in Britain
- 20.1 per cent in Canada
- 19.8 per cent in France
- 19.3 per cent in the United States

The Japanese are lucky — their tax man takes only 10.8 per cent.

Tax leaks, mail peeks, tabs on mandarins

Big probe date set as disclosures come thick, fast

OTTAWA (CP) — The RCMP, under fire for weeks over revelations of illicit actions, Thursday was launched into an investigation into disclosures of leaks of confidential income tax information.

That announcement came on the heels of a new revelation that the federal force has been illegally intercepting mail for more than 40 years without the knowledge of post office headquarters in Ottawa.

There also were these new developments inside and outside the Commons concerning covert activities of the RCMP:

- Solicitor-General Francis Fox said that as far as he knows RCMP documents burned by the force last spring had nothing to do with any illegal activities.
- Conservative Tom Cossitt charged that the RCMP has been monitoring the activities of senior civil servants suspected of having espionage connections with representatives of communist governments.
- The opposition charged that former solicitor-general Warren Allmand smeared the federal force in a remark to reporters in Montreal Wednesday when he said it withheld information from and other ministers.

Meanwhile, the McDonald royal commission which will investigate illegalities by the RCMP announced it will begin inquiries Dec. 5.

Revenue Minister Joe Guay told the Commons he ordered immediate tightening of tax department security and an investigation after two Toronto broadcasters said they were given detailed tax information on four people — including Opposition leader Joe Clark—by an informant.

The broadcasters, Charles Templeton and Pierre Berton, said in a copyright program on Toronto radio station CKEY that their informant, neither a tax department official nor a policeman, got most of the information by telephone.

Clark's accountants later confirmed that information provided by the informant was identical to that on the Opposition leader's 1976 income tax return.

"What offends me is not so much that my file is available but that your file and everybody else's file could be available," Clark told reporters.

Tax information is, by law, confidential, and Guay said anyone gathering secret tax files is subject to a fine of about $1,000 and perhaps a prison term.

Postmaster-General Jean-Jacques Blais said outside the Commons it appeared the post office "had lost control" of traditional co-operation with the RCMP because mail had been intercepted unnoticed by Ottawa from the 1930s to 1976.

District post office officials had individually agreed to

Page 2 — Tax leaks

Guay
. . . orders investigation

Blais
. . . office 'lost control'

Oil port probers stop in Sooke, but not Victoria

The Thompson oil port inquiry will hold a public hearing in Sooke on Nov. 25 and 26, Vancouver lawyer Andrew Thompson, head of the inquiry, said Thursday.

Formal hearings were indefinitely postponed last week because the inquiry had used up most of its $1.4 million budget and because of the lack of a serious port proposal from Kitimat Pipe Line Ltd.

Ottawa announced last week that formal hearings would be suspended, but that Thompson would meet informally with public interest groups until Dec. 31.

Public hearings planned for Victoria this week will not be held.

Thompson said "summing-up" hearings would probably be held in the second or third week of December to give participants a chance to make final submissions before he reports his findings on the impact of a West Coast oil port to the federal government.

Thompson was told last week by Ottawa to prepare a report by April.

When formal hearings were suspended last week, the inquiry had yet to finish one-third of its proposed investigation into the impact of a port.

Inside

Rhodesian moderates back Anglo-U.S. plan —Page 3

We're not awful, say collectors —Page 7

Groups divided on Blenkinsop —Page 45

	Page
Background	5
Bridge	55
Classified	54-66
Comics	44
Crossword	56
Editorials	4
Entertainment	22-24
Family	49-53
Finance	6, 7
Marine Calendar	12
Names in the News	34
Provincial Court	45
Sports	16-18, 20, 25, 26
Your Good Health	53

Ten held for Korean blast

SEOUL (UPI) — Prosecutors Friday arrested 10 persons, including four railroad officials, in connection with last week's explosion of 30 tons of dynamite at Iri station which killed at least 59 people and injured more than 1,300.

Those arrested included Shin Hyon-Ki, president of Korea Explosive Co., the maker of the dynamite, and five other officials of the firm based in Inchon, about 25 miles west of Seoul.

Four railroad officials in Inchon and Iri, about 125 miles south of Seoul, where the explosion took place Nov. 11, were also arrested.

Police earlier arrested Shin Mu-Il, 36, an employee of the dynamite manufacturing firm, for negligence in causing the blast, worst of its kind in Korean history. If convicted, Shin can draw a prison term of more than five years.

Prosecutors said Korea Explosive Co. seriously violated a law governing firearms and explosive materials, resulting in the disaster.

The explosives were contained in cardboard boxes instead of wooden containers as specified by law, prosecutors said.

The four railroad officials were also charged with taking bribes to give priority to certain cargo for speedy transportation, thereby stalling the rail car carrying the dynamite for about 34 hours.

GWTW rated No. 1 in U.S.

WASHINGTON (UPI) — The American Film Institute, with President Carter and an array of movie stars in attendance, named Gone With the Wind Thursday night as the greatest motion picture in U.S. film-making history.

Picked as the next two best films were Citizen Kane, the 1941 story starring Orson Welles in the role of a newspaper magnate, and Casablanca, the 1942 story of intrigue and wartime romance starring Humphrey Bogart and Ingrid Bergman.

Bandage and sausage end of two-dog night

UMTATA, South Africa (UPI) — Prince Tyali, a skeptical Umtata businessman, was not convinced his two Alsatian watch dogs were up to the task and decided to stage a burglary on their first night on the job to test their efficiency.

Late at night, Tyali went back to his shop and gingerly opened the back door.

"I was immediately attacked by my dogs. It happened so fast I was bitten before I could call their names," he said, pointing to his bandaged leg.

"My initial thoughts were to get rid of them, but I later realized they were just doing their job — painfully well." The dogs were given some spicey Italian sausage as a reward.

Good Company
Paul Mann 10 till 2pm
CFAX 1070

The Daily Colonist.

Section Two Friday, November 18, 1977 Page 15

SEE THE 1978 FORDS
AT MAYFAIR
SHOPPING CENTRE
NOV. 14 to 19th
PETER POLLEN FORD

Wharf viewed as tourist lure

'Just like San Francisco'

Better utilization of Victoria's Fishermen's Wharf, especially as an attraction for tourists, has been urged by the Greater Victoria Chamber of Commerce.

A chamber delegation, headed by Cedric Steele, chairman of the harbor and waterways committee, told city council's public works committee Thursday that the wharf could be instrumental in keeping tourists in Victoria for longer periods.

The delegation recommended that the Inner Harbor walkway be extended beyond Laurel Point to include the wharf area.

Steele said such a walkway could go through a fish-packing plant and the ship-building area to give tourists an opportunity to observe a working harbor.

"Let's use it as a tourist attraction, similar to the fishermen's wharf in San Francisco," Steele said.

In a brief submitted to the committee by the delegation, the chamber pointed out that Fishermen's Wharf represented an important economic component, consisting of $1.5 million worth of floats, docks and facilities accommodating up to $25 million worth of vessels.

The brief said the fishing fleet berthed at Fishermen's Wharf injected an estimated $3 million into the city's economy in repairs and the purchase of supplies.

The delegation told the committee that the chamber was worried about the possibility of vandalism at the wharf. Steele said there was no wharfinger on duty in the evenings and on weekends.

The brief said Fishermen's Wharf should no longer be regarded as something the city was "stuck with." It was an extremely valuable asset which should be utilized to its fullest extent.

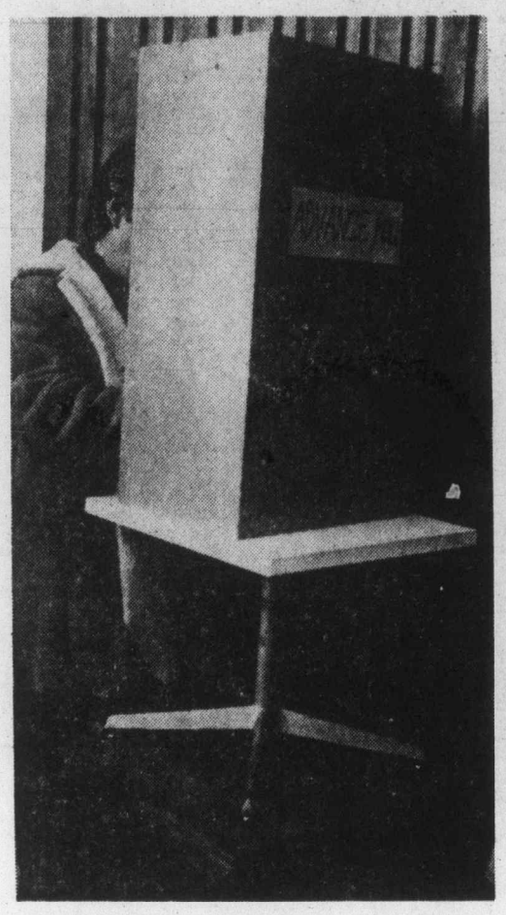

PRACTICALLY anything can be turned into a makeshift polling booth as this voter discovered at Thursday's advance polls at city hall. "Booth" is perched on stand atop table.

—Colonist photo by Ian McKain

Record vote indicated

If the first day of the advance poll for Saturday's election in Saanich is any barometer, there could be a record voter turnout.

A record 101 votes were cast at Saanich municipal hall Thursday and when the advance poll closes at 4:30 p.m. today it is expected the number will have surpassed the previous high of 138 votes cast in the 1975 election, which also saw a three-way mayoral race.

The polling station at municipal hall opens at 8:30 a.m.

Incumbent Mayor Ed Lum is being opposed by Mel Couvelier and James Maxwell, while nine persons are vying for the four aldermanic seats.

$1.10 limit irks some

At least one Victoria merchants' association is annoyed at a proposal by Travel Industry Minister Grace McCarthy that would see merchants guarantee a minimum exchange rate of $1.10 for the United States dollar between now and Dec. 31.

"I wish we'd heard about it before reading it in the paper," Ken Little, president of the Downtown Victoria Association, which represents 329 businesses, said Thursday.

"I think some of our members will agree (with the proposal) and some won't," he added.

The minister said Wednesday that service industries would be asked to place a sticker in their windows reading: Friendship exchange, we guarantee your U.S. dollar is worth $1.10 in Canada. She also said her ministry would be advertising the plan on both sides of the border so that American visitors would readily recognize the stickers.

Asked whether many American visitors were expected in Victoria between now and the year-end, Little said: "There are always a certain number."

Firings flare-up: Alderman 'sorry'

By BILL SMITH
Colonist Reporter

Saanich Ald. David Paterson has apologized to aldermanic candidate Jack Fry for statements he made at a public meeting Tuesday when he accused Fry of "misleading the public about former employees suing the municipality."

Paterson, in a telephone interview Thursday, said he had apologized to Fry. "I told him he was right and I was wrong."

He said the incident was a municipal hall early Thursday satisfied him a writ had been filed against the municipality by Frank Keeling, former executive assistant to Mayor Ed Lum and administrator William Tremayne.

Paterson said he was concerned that he had not been notified earlier by the administrator.

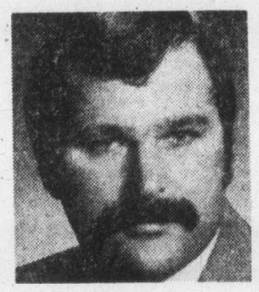

Paterson
. . . 'Fry correct'

"Someone was asleep at the switch, of that there can be no doubt."

He said the incident was a "comedy of errors" and should not have become an election issue.

Fry, one of nine men seeking four aldermanic seats in Saturday's municipal election, said he felt completely exonerated by Paterson's apology.

"But, to me it's a shocking state of affairs when an appointed official can withhold such important information from elected people for four months.

"This is another indication of the need for changes in the administration at Saanich municipal hall," he said.

During the campaign, Fry has repeatedly claimed that four of the 13 top professional employees who have resigned or been fired from their jobs with Saanich in the last four years, have successfully sued the municipality for well over $100,000.

Fry was taken to task by Lum earlier this week for saying the legal action had cost the municipality several thousand dollars. "I don't think any of the cases went to court," he said.

He claimed that several of the key employees left Saanich to better themselves in senior government positions or private industry.

Paterson told Fry and 150 persons attending a public meeting sponsored by the Broadmead Ratepayers' Association Tuesday that there were no cases before the courts as far as he was concerned.

Keeling, however, confirmed in an interview that "it's common knowledge around the hall that I'm suing for unspecified damages. All kinds of preliminaries have taken place," he said.

Keeling said he started legal action in May for alleged wrongful dismissal.

Former design engineer Frank Neate, who left Saanich's employment Feb. 28, said Thursday he recently received almost $37,000 in an out-of-court settlement for wrongful dismissal.

He said he left the department four days after being advised by the administrator he had been fired, after 16 years with the municipality.

Mayoral candidate Mel Couvelier said at a recent candidates' meeting that one major defect in the municipality was the failure to allow creative people to voice their opinions.

Extra-curricular activities

School district feels moral responsibility

Although the Greater Victoria school district may not have jurisdiction over extra-curricular activities in law, it feels a moral responsibility toward them, school board chairman Susan Brice said Thursday.

She was responding to remarks by Victoria lawyer Christopher Wilson, who said Wednesday the school board had exceeded its authority under the Public Schools Act in supporting the Lower Vancouver Island Secondary School Athletic Association's action in prohibiting four students from taking part in inter-high athletics. Eligibility rules laid down by the association said they could not play after they had changed schools between grades 11 and 12.

"We have given our moral support to this group that represents people from various schools, even though we know that we do not have to get behind them."

"They are our children, our staff, and our facilities, and we have a responsibility to see them through" Mrs. Brice said.

"If we felt their motives were dishonorable, or not in keeping with the interests of our children, we would feel differently," she stated.

The school board wants to see the organization function smoothly, Mrs. Brice said, and she noted that schools superintendent Allan Stables had suggested procedural changes to the association to clarify a difficult and complex situation.

But Mrs. Brice said Wilson's comments could serve to improve the situation by pointing out the association's lack of legal standing, and directing the organization to remedy the situation.

Indian band chimes in with tank-farm 'no'

Victoria harbor doesn't want it. Saanich doesn't want it.

Central Saanich, View Royal and Colwood don't want it either.

On Thursday, Songhees chief John Albany said the Songhees don't want it, and won't have it.

What they don't want is a central storage facility for oil tanks.

The tanks would be used by petroleum suppliers: Imperial, Standard, Gulf, Texaco, Shell, Pacific, and Home Oil.

In 1973, the Capital Region Board was asked by the city of Victoria to undertake a study for the relocation of petroleum storage tanks. The tanks were, and still are, in the Victoria harbor area.

The study proceeded at a snail's pace until recently, when the Nanaimo tank farm fire of Oct. 7 speeded up the bureaucratic process.

The board's recommendations included proposals to move the tanks to Saanich, Colwood, Central Saanich, the Songhees reserve or the site of the Bamberton cement works.

The cement works will be vacated soon. Trailer trucks could transport the petroleum products to Victoria, but the trucks would pose a congestion problem on the Malahat.

Albany
. . . 'go to Uplands'

None of the proposed sites wants the tank farm because the farms are potential bombs, as the Nanaimo fire, which killed two persons and cost $4 million, apparently demonstrated.

"We don't want it here. It's a beautiful spot at Maple Bank. We've set it aside as a recreation area for future generations," Songhees chief John Albany said Thursday.

Albany said he wasn't against development in the area, if it were something like a marina owned and operated by the Songhees band. But an oil tank farm is out of the question, he said.

"Why don't they put the tank farm in the Uplands?" Albany suggested.

"It's endangering our lives here too, you know."

"Even if the oil companies paid us rental fees, we'd never get rich from renting tank farms. They 'make it,' but we don't."

Albany said he had not been contacted by Indian Affairs, the oil companies or the region board concerning the proposal to move the farm to the reserve.

"We will accept nothing that will destroy the beauty of the area or destroy lives. We won't have it here," he said.

"Why don't they put it underground, beneath Victoria?"

James Bay elderly draw support for mini-golf plan

The James Bay New Horizon Society has asked city council to install a miniature golf course in James Bay Park on Menzies.

Members of council's parks and recreation committee reacted favorably to the proposal Thursday and asked the parks department to prepare preliminary plans and estimates for such an installation.

The park is adjacent to the New Horizons' activity centre and is extensively used by members of the senior citizens' group. But a delegation from the society told the committee that with the exception of a few benches and some childrens' playground equipment, there were no facilities in the park.

The delegation said the society took a survey among the men and found great interest in a "fun golf course," similar to one in Beacon Hill Park which is heavily used.

"Many of our members would like to play horseshoes and we believe that some would play croquet if we provided equipment," they said.

The James Bay New Horizons Society has a membership of more than 1,300.

City expects to double B.C. take

The city of Victoria expects to collect an estimated $1.5 million in property taxes from the provincial government next year, Ald. Murray Glazier said Thursday.

That's about double the amount the city received this year.

The increase will result from changes announced earlier this year by Municipal Affairs Minister Hugh Curtis. According to the changes, the government will pay the going mill rate on all its property, instead of paying only a 15-mill grant in lieu of taxes.

The $1.5 million the government is expected to pay is about $200,000 more than originally anticipated and will be the equivalent of three mills.

Glazier, chairman of city council's finance committee, said the fact that the province would pay its fair share on property holdings, would help the city hold the line on taxes next year.

Teens hurt in crash

Two teenagers suffered broken arms Thursday in a two-car collision at Interurban and Marigold in Saanich.

Saanich police said the accident, which occurred at about 3:30 p.m., resulted in injuries to 16-year-old Edward Illi, 1678 Tampeko, and 18-year-old Suzanne Toon, 4022 Carey Road. They were occupants of the same car, police said, and were taken to Royal Jubilee Hospital for treatment.

High Flyer balloon kit: Just good for a laugh?

Giggle gas set probed

A $6.50 kit for blowing up balloons is being investigated as a possible health danger by two federal agencies.

High Flyer Party Kits, which are sold in Victoria, are being investigated because the capsules contain nitrous oxide, sometimes known as laughing gas, which may lead to dizziness, headaches, and possibly unconsciousness.

The kits contain a box of capsules and a generator used to blow up balloons and one concerned mother sent one of the kits to William Tindall of the Victoria Better Business Bureau to have it analyzed.

Tindall took it to Karl Michael Odermatt, food and drug inspector in Victoria for the federal Health and Welfare Canada, and it was sent to Vancouver for analysis.

Odermatt said Wednesday that the Vancouver office has indicated the capsules cannot be classified as a food, drug, cosmetic or medical device and therefore do not come under the Food and Drugs Act administered by that department.

Odermatt suggested that the kit might come under the jurisdiction of the Hazardous Products Act, administered by the federal consumer and corporate affairs department.

William White, regional manager of product safety for that department in Vancouver, said Wednesday the kit is being studied in Ottawa and is being examined very carefully. However, White said the quantity of nitrous oxide in one capsule amounts to about one litre, about enough to fill one half of an adult's lungs. He said the gas might be lethal only when a person breathed it pure without any oxygen, in which case the person would die from the lack of oxygen anyway.

But he added quickly that there was considerable consultation going on at the present time and that any ruling that the product was dangerous would be conveyed quickly to the public.

Manitoba's health minister, Bud Sherman, has asked that province's retailers to stop selling High Flyer kits to the public because of the possible hazard.

Sherman said the provincial government had no authority to ban sale of the kits but was asking retailers to withdraw them voluntary.

CAUTION WHEN USED ADVISED: It has been noted that nitrous oxide has other properties besides being heavier then oxygen and used as a propellant. Direct inhalation of the gas may cause dizziness or a light-headed feeling. Other distortions of the senses may be evident, such as a ringing of the ears or a warm "glowing" around the ear lobes. Should you feel any abnormal symptoms, relax, sit down and take deep breaths of air. Dissipation of the effects of nitrous oxide occurs with increased inhalation of oxygen, usually within ninety seconds. To avoid unnecessary unpleasantness always ignite your balloon in well ventilated areas. Avoid inhalation, tie your balloon immediately after inflation.

NOTICE: HIGH FLYER has been created as a recreational, safe, beach party balloon kit. Use accordingly.

A word of caution

Advertising Supplement: Edmonton Journal, Tuesday, November 15th, 1977; The Citizen, Herald Tribune, Northside Mirror, Peace River Block News, Peace River Record Gazette, Richmond Review, Saskatoon Star Phoenix, The Victorian, The Winnipeg Tribune, Yorkton Enterprise, Wednesday, November 16th, 1977.

Zellers Has The Low Prices On Health & Beauty Aids

"Irish Spring" Soap
BONUS OFFER
88¢
3 bars plus 1 bonus bar

"Royale" Bathroom Tissues
1.88
Assorted Colours 8-Roll Pack

"Gillette" "Right Guard"
2 FOR **1.57**
Roll-on deodorant, regular or unscented. 2 oz.

"Trac II" Dispenser
89¢ EACH
By Gillette. 5 blades.

"Q-Tips" Cotton Swabs
Box of 180 **77¢**

"Gillette" Foamy Assorted Fragrances **1.27** EACH

"Adorn" Hair Spray
6.3 oz. Plus 1/3 Bonus **1.37**

"Tickle" Deodorant
1.47 EACH
Roll-on anti-perspirant. Assorted types. 75 ml.

"Vaseline" Lotion
500 ml. plus 160 ml. bonus. **1.77** EACH

"Ponds" Cream Cold Or Dry
320 ml. Jar **2.97** EACH

"Neocitron" For Colds
Box Of 10 Pkts **1.27**

"Nivea" Milk Skin Lotion
320 ml. Bottle **2.27**

"Nivea" Creme
120 ml. Jar **1.27**

"Kotex" Napkins
48 Reg. Or Super **2.67** BOX

"Crest" Toothpaste
Reg. Or Mint. 100 ml. **99¢**

"Sudden Beauty" Hair Spray
Assorted. Holds 425 gms. **1.27**

"Toni" Home Perm Refills
Assorted Strengths **1.97**

"Dr. West" Oral B Toothbrushes
"30" "40" or "60" 2 FOR **1.49**

"Bayer" Aspirin
100 Tabs **89¢**

"Playtex" Deodorant "Tampons"
30 Reg. or Super **1.97**
Non-Deodorant. 30 **1.77**

"Noxzema" Skin Cream
110 ml. Bottle **1.07**

"Flicker" Safety Razor
Ladies' Model **1.27**

"Listerine" Mouth Wash
750 ml. **1.77**

"Efferdent" Tablets
48 Tabs **97¢**

"Schick" Injector
7 Super Stainless Blades **89¢**

"Gee Your Hair Smells Terrific"
Shampoo & Conditioner 350 ml. **1.37**

"Agree" Creme Rinse
Assorted. 350 ml. **1.27**

"Playtex" Living Gloves
S.M.L. 2 PAIRS **1.77**

"Ban" Roll-On Deodorant
2.5 oz. Reg. or Unscented **1.37**

"Miss Clairol" Cream Formula
Assorted Shades **1.57**

"Noxzema" Shave Cream
Assorted. 350 ml. **97¢**

"Stayfree" Maxi Pads
Box of 30 **1.97**

"J & J" Baby Shampoo
350 ml. Size **1.67**

"J & J" Baby Powder
24 oz. Size. **1.97**

"Mennen" Speed Stick Deodorant
Assorted Types 2.5 oz. **1.07**

A WELL GROOMED GIFT ! SAVE ON PERSONAL BEAUTY AIDS AT ZELLERS !

"Super Curl" Compact

SAVE $2

15.97

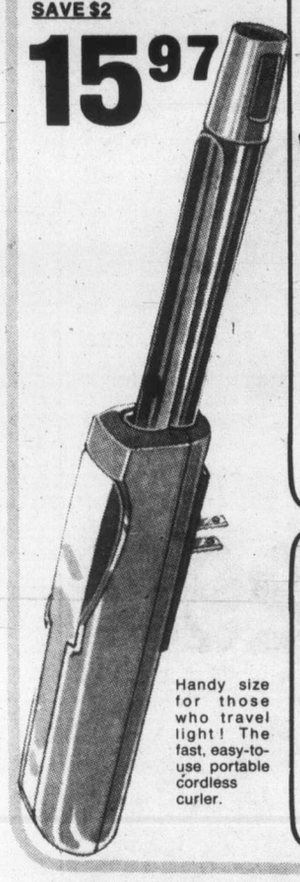

Handy size for those who travel light! The fast, easy-to-use portable cordless curler.

SAVE $5

"Sunbeam" Jet Set 1200 Watt Dryer

24.97

Super fast drying and styling with 1200 watts of power! Convenient thumb-tip control, 3 styling attachments and stand. A terrific value!

3.8 Litre Vaporizer

SAVE $2

6.99

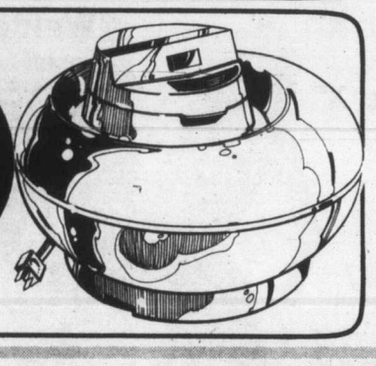

Break-resistant polypropylene "Hankscraft" vaporizer provides up to 10 hours operation. Automatic shut-off, cover-lock tap.

Zellers Mist Curling Iron

SAVE $2

9.97

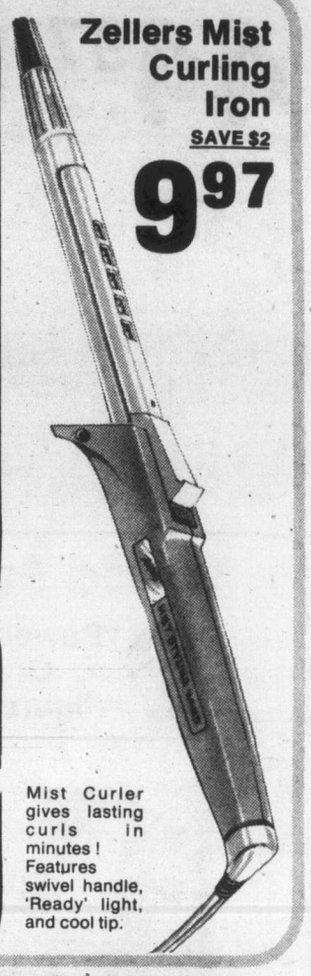

Mist Curler gives lasting curls in minutes! Features swivel handle, 'Ready' light, and cool tip.

"Vaseline" Bath Beads

Vaseline Intensive Care Bath Beads to soothe and soften skin in the bath. Regular or Herbal. 907 g.

2.27

"Oil of Olay"

Famous "Oil Of Olay" soothes, moisturized skin for all-over softness. 100 ml bootle.

3.47

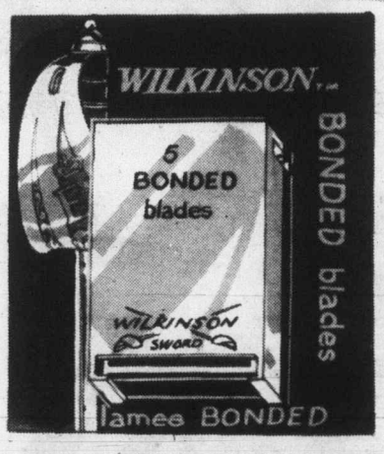

"Wilkinson" Blades

A timely special on Wilkinson Bonded Blades. Contains 5 blades.

88¢

Keep Fit At Zellers Low Prices !

Playback Table Tennis Table

44.97 EACH

A "Coleco" ½" top playback action table, official 5' x 9' size, fully striped, folds compactly. Steel legs with casters.

"Adidas" Training Suits

Men's & Ladies,

16.97 EACH

Washable 100% nylon. Zippered jacket, trousers with nylon stirrups. Assorted colours. S.M.L.

"Adidas Rom"

14.87 PR.

Lightweight oxhide uppers, non-slip sole and padded heel and ankle. White with blue stripes. Youths 4, 5, 6; Adults 7-11.

Ben Weider

Mr. Ben Weider is the President of the International Federation of Bodybuilders, which is a sports federation delicated to the spread of fitness throughout the world. It now has 93 nations as members. All WEIDER equipment is tested and approved before being sold.

World Famous "Weider" Exercise Equipment

"Power X" Or "Figure X"

6.97 EACH

New from Weider! "Power X" for men - designed to add inches of muscle, deepen chest and strengthen legs. Ladies "Figure X" helps firm up, trim fat from waist, hips and legs.

"Weider" VBBD110 Barbell Set

Professional equipment to be used anywhere. Durable vinyl will not rust or mar floors. $15 Instructions course included at no extra charge.

29.97 SET

Junior Body Building Set

Great gift for boys! Includes chrome plated 4 foot bar with end caps, special aluminum collars, 2 x 10 lb, 2 x 5lb. and 2 x 2½ lb. vinyl plates and illustrated instructions.

(NOT ILLUSTRATED)

Save $3

16.97 SET

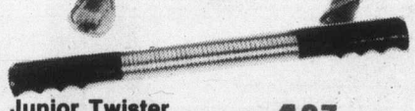

Junior Twister

Ideal boy's gift! Just a few minutes exercise a day helps develop arm and chest muscles.

4.97 EACH

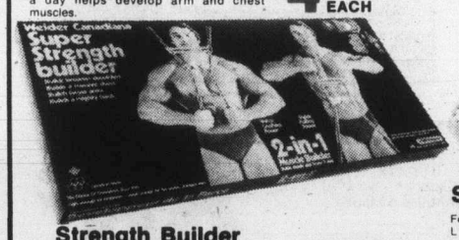

Strength Builder

Four adjustable super strong springs designed to help develop muscle and strength in upper body.

15.97 EACH

Skipping Rope

For indoor fitness! Life-long cord, polished wood handles and ball-bearings.

2.98 EACH

Power Twister

Dynamic power - needs no adjusting. Strong steel spring, chromed steel handles with rubber grips.

11.97 EACH

Big 16 Expander

Complete home gym expander outfit. Can be converted to use as bar bells. Illustrated instruction course included.

13.97 SET

Shop Zellers For Famous-Name Fragrances !

Zellers has low prices...
No Mistake About It

"Evening In Paris" Set

4.97 SET

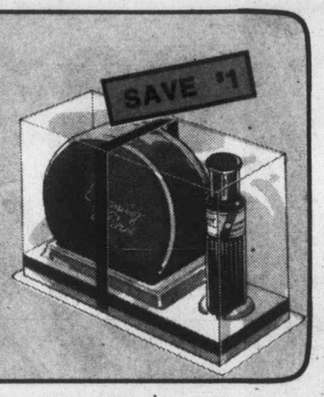

Lovely boxed set of romantic "Evening In Paris" 28 g Spray Cologne and Dusting Powder.

Now ... L'Oreal Hair Colouring With l'Oreal Shampoo GIFT !

3.45

Obtain a GIFT bottle (100 ml) of Shampoo for colour treated hair with your purchase of l'Oreal Excellence Shampoo Hair colouring. Many natural shades to choose from !

"On The Wind" Gift Set

4.97 SET

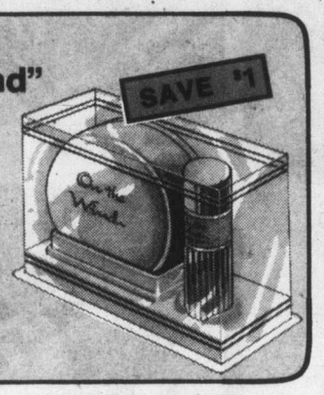

A memorable fragrance at a terrific price ! "On The Wind" 42 g Cologne Atomizer and Dusting Powder, boxed.

Houbigant Enchanting "Chantilly"

$7

Give her the "Chantilly" feeling ... classic Houbigant scent in 2.5 oz. spray mist.

MAX FACTOR "Just Call Me Maxi"

$9

The outrageous new fragrance... only by Max Factor in a 1.9 oz. Amplified Cologne Spray.

Yardley "Lavender" Gift Set

3.75 SET

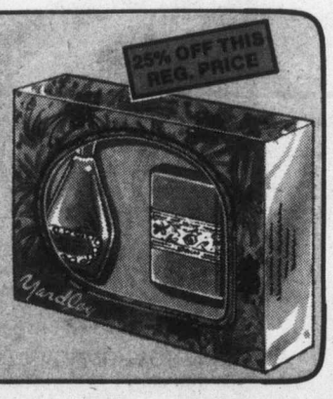

The scent... the price... both sure to please. Yardley "Lavender" 25 ml Eau de Cologne and soap, in lovely gift box.

Yardley 'Lavender' Trio

3.25 SET

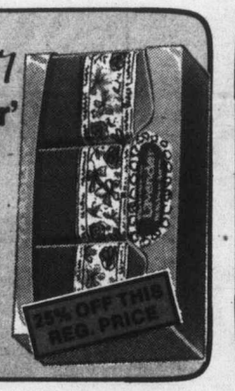

Three hard-milled, long lasting bars of soap with that fresh, famous lavender scent, boxed.

Yardley The Allure Of "Lotus"

5.25

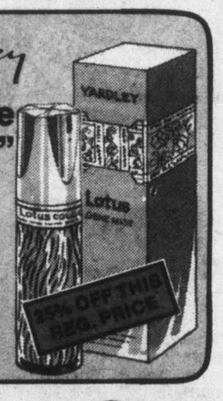

Famous Yardley "Lotus"... the exciting scent... in a 50 ml cologne mist. She'll love it !

"Hai Karate" Aftershave

1.47

Popular masculine fragance in 4-oz. bottle.

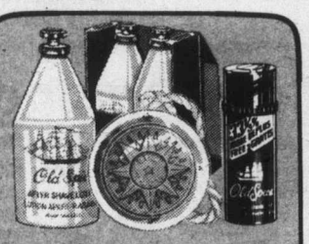

"Old Spice" Favourites

2-3/8 oz. After shave and 2-3/8 oz. Cologne in case 2.97

9.5 oz. After Shave	Stick Deodorant 75 ml — 1/3 more	Soap-on-a-rope
2.97	1.07	1.97

"Brut 33" After Shave Or Soap-On-A-Rope

120 ml. 'Splash-on' lotion or, 5-oz. bar soap.

1.67 EA.

"Charlie" To Charm Her !

"Charlie"... the fragrance for today's woman... at a special price ! ½-ounce concentrated cologne spray to put in her Christmas stocking !

Special 3.97

Zellers Has Low Prices... No Mistake About It When It Comes To These Christmas-Treat "Goodies" !

Bridge Mixture

1.19 BAG

12-oz. cello bag of chocolate-covered assorted candies.

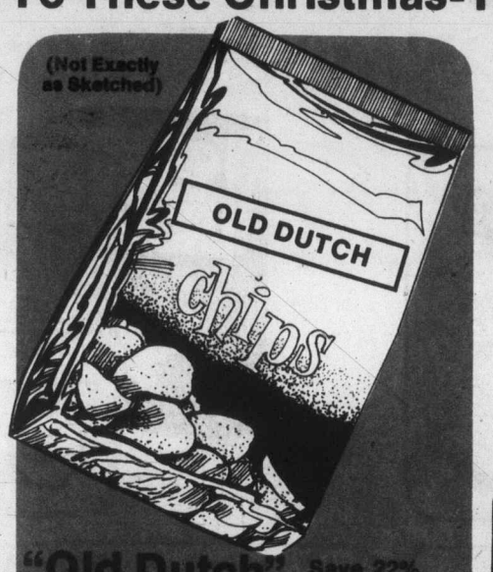

"Old Dutch" Chips

Save 22%

77¢ BAG

7.9 oz. bag of fresh, crispy chips for holiday entertaining!

"Wagon Wheels"

Box of 12

88¢ BOX

12 individually wrapped chocolate-covered biscuits.

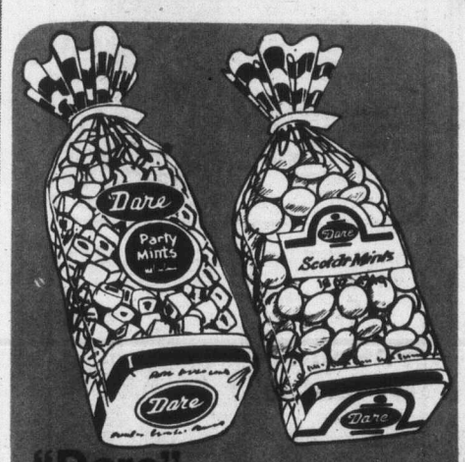

"Dare" Fantop

16-oz. cello bag of striped, scotch or party mints;
16-oz. bag of English mints.

1.09 EACH BAG

Save 23%

Dry Roasted Peanuts

350 gm. tin of crunchy, irresistible fresh peanuts! Pass them around!

99¢ TIN

2-Lb. Box Of 100 Mixed Biscuits

An assortment to please everyone!

1.79

Zellers 1½ lb. Fruitcake

Cello wrapped fruitcake with assorted nuts and fruits. Good value!

1.49

Zellers Pricing Policy

Our comparative pricing guidelines for truthful advertising

- **REGULAR PRICE** refers to the listed retail price at which, within the past 12 months, Zellers has offered this item, taken from our regular assortments.
- **DOLLARS OR PERCENTAGES OFF** is used in reference to the stated reduction from our regular price. Items marked "special" or "sale" have a reduction of 10% and in many cases much more-off the regular price.
- **SPECIAL PURCHASE** applies where our Buyers have been able to obtain a special buy on an item not normally carried in our regular assortments.
- **COMPARE AT** is used in connection with merchandise not carried in our regular assortments but which is equal or similar to items available, in the preceding 12 months, at the price quoted.

Prices may vary in different geographic zones in Canada. Any differences reflects the most of doing business, while providing the most advantageous local prices to our customers.

ZELLERS STEREO-RAMA

Sounds Delightful From Rock To Symphony, Four Star Performers, On Stage Now At Zellers!

Shelbern

Mediterranean Style 36" Stereo Console

$199 EACH

- 100% solid state AM/FM stereo
- Rich walnut finish.
- Built-in 8-track tape player
- Deluxe 4 speed automatic changer
- 3 watts RMS per channel.
- 36"W x 16"D x 24½H.

LLOYD'S

Just **249.95** SET

AM/FM Radio 8-Track Recorder Stereo Package

- Deluxe AM/FM stereo system with 8-track recorder and microphones
- Auto turntable on separate base with dust cover, cue lever, diamond stylus
- 8-track recorder with fast forward and auto-stop button
- COMPONENT STAND INCLUDED.

Headphones Extra ..... 6.95 PAIR

Electrophonic

This Week Only **399.95** EACH

40" Recording Studio AM/FM Radio 8-Track/Changer

- Solid state AM/FM stereo receiver
- Professional auto BSR changer
- 8-track tape player / recorder
- 2'8" stereo speakers
- 5 watts RMS per channel
- Walnut colour finish cabinet 38"H x 19"D x 44"H

LLOYD'S

Fantastic Value! **399.95** SET

HI-FI AM/FM Radio, Changer, 8 Track

- AM/FM multiplex receiver with lighted dial
- Rotary controls
- 41 positions detent volume control
- Built-in full feature 8 track stereo play / record deck
- Deluxe BSR Record changer
- Two 8" speakers
- 5 watts RMS per channel

Component Stand Extra $39.95

Nazareth
NAZARETH
Greatest Hits
Tea for the Tillerman
CAT STEVENS
CAT STEVENS
Tea for the Tillerman
CAT STEVENS
CAT STEVENS
Teaser and the Firecat
GREATEST HITS
HERB ALPERT & TIJUANA BRASS
Greatest Hits
Malcolm Coming Outta Nowhere
MALCOLM
Coming Outta Nowhere
CAT STEVENS GREATEST HITS
CAT STEVENS
Greatest Hits
LONG PLAY
RECORD HITS
Reg. 7.98
5.49
EACH
THE CARPENTERS
The Singles
BROTHERS JOHNSON
BROTHERS JOHNSON
Right On Time
Izitso
Cat Stevens
CAT STEVENS
Izitso
Also Available On 8 Track
TAPES AND CASSETTES
Reg. 8.98
6.99
EACH
pablo cruise
PABLO CRUISE
A Place In The Sun
RITA COOLIDGE
Anytime... Anywhere
Supertramp
SUPERTRAMP
Even In The Quietest Moments...
SUPERTRAMP
Crisis? What Crisis?
STYX
STYX
The Grand Illusion
STYX
The Crystal Ball
Styx
STYX
Equinox
Supertramp
SUPERTRAMP
Crime Of The Century
Frampton Comes Alive!
PETER FRAMPTON
Comes Alive!
Peter Frampton
DOUBLE L.P.'s
5.99
8-TRACK AND CASSETTE 7.99 EACH
PETER FRAMPTON
I'm In You
PASSAGE
THE CARPENTERS
Passage